

Quality Products for Welding
Since 1969!

PROFAX[®]



2019 - 2020 CATALOG



Quality Welding Accessories Since 1948!



www.profax-lenco.com





TELEPHONE:
TEL: (281) 485-6258
FAX: (281) 485-8030

QUICK REFERENCE

ADDRESS:
1603 NORTH MAIN
PEARLAND, TX 77581



QUICK REFERENCE

		PAGE(S)
160 AMP - 500 AMP AIR COOLED MIG		33 - 79
400 AMP - 500 AMP AIR COOLED MACHINE TORCH		80 - 87
600 AMP WATER COOLED MIG		88 - 90
130AMP - 450AMP SELF-SHIELD FLUX CORE		91 - 99
SUB ARC & SMALL BORE TORCHES		100 - 105
QCC CONDUITS AND WIRE STRAIGHTENERS		106 - 107
AEC 200 SPOOL GUNS AND CONTROLS		108 - 117
PRO II & IV WIRE FEEDERS		118 - 120
TIG MASTER TIG TORCHES, ACCESSORIES, TUNGSTEN & COLD WIRE FEEDER		121 - 154
ARC GOUGING TORCHES AND CARBONS		155 - 166
CERAMIC BACKING TAPE AND WATER SOLUBLE PAPER		167
FLOWMETERS, BALLOON FILLERS, GUAGES, CUTTING TIPS, SINGLE AND TWIN HOSE, WELD FILLET GAUGES, AND 8 WAY PLIERS		168 - 171
POWER SOURCES, PORTABLE CUTTING BEVELING MACHINES, WELDING POSITIONERS, TURNING ROLLS & MANIPULATORS		172 - 186
ADJUSTMENT SLIDE, OSCILLATOR LINEAR TYPE, OSCILLATOR ANGLE TYPE, WELDING SLIDE, COMPOUND SLIDES, & MOTORIZED WELDING CROSS SLIDES		187 - 189

REPLACEMENT PARTS	
Bernard®	190-193
Bortech®	193
Cobramatic®	194-195
Esab®	196-197
Lincoln®	198-223
Miller®	224-237
Thermal Arc®	237
Tregaskiss®	238-239
Tweco®	240-249

PLASMA	
Coolant, Cable Covers, Regulators and Filters	250
Century®, Esab®	251-254
Hypertherm®	255-260
Lincoln Electric®	261
Miller Electric Mfg. Co.®	261-262
Thermal Dynamics Corp.®	263-269
CONTACTORS	270-273



		PAGE(S)
ELECTRODE HOLDERS		2 - 5
GROUND CLAMPS		6 - 8
ROTARY & MAGNETIC GROUND CLAMPS		9 - 12
CABLE CONNECTORS		13 - 14
CABLE LUGS, SPLICERS, & CUTTING CRIMPING TOOLS		15 - 17
Dinse STYLE MACHINE PLUGS AND TIG ADAPTERS		18 - 19
ADAPTERS, RECEPTACLES, CONNECTORS, & OUPUT TERMINALS		20
CHIPPING HAMMERS		21 - 23
CIRCLE BURNER & WELDING BLANKETS		24
ELECTRODE STABILIZING ROD OVENS		25
AUTOMOTIVE RESISTANCE SPOT WELDERS		26 - 27
ARC-FORCE VALUE LINE		28 - 29

TELEPHONE:
 TEL: (573) 243-3141
 FAX: (573) 243-7122

Copyright 2019 & 2020 PROFAX, Pearland, Texas
 All Rights Reserved
 No page or part of any page in this catalog may be reproduced in any
 form without written permission of copyright owners shown above.

ADDRESS:
 319 WEST MAIN
 JACKSON, MO 63755 1



PRE-ASSEMBLED Welding Whips & Ground Leads



Made in the U.S.A

AF2102

Pre-Assembled Welding Whip Leads

AF25101



AF-2 Electrode Holder/10 ft #2 cable/LC-1040 connector

AF-25 Electrode Holder/10 ft #1 cable/LC-1040 connector

MODEL NO.	ITEM NO.	DESCRIPTION
AF2102	0999091	AF-2/10' of #2 cable & LC-1040 whip connector
AF25101	0999094	AF-25/10' of #1 cable & LC-1040 whip connector
LPG200102	099880	LPG-200/10' of #2 cable & LC-1040 whip connector
LPG300101	0992403	LPG-300/10' of #1 cable & LC-1040 whip connector

LPG200102

Pre-Assembled Ground Leads

LPG300101



LPG-200 Ground clamp/10 ft #2 cable/LC-1040 connector

LPG-300 Ground clamp/10 ft #1 cable/LC-1040 connector

*** Other lengths and combinations available.**



QUALITY ELECTRODE HOLDERS

Light, Medium, and Heavy Duty Models

"AF" Series



"HT" Series



	Model	Item Code No.	Display Packaged Item Code No.	Amp Capacity	Cable Capacity	Electrodes Up To	Length	Weight
Light Duty	AF-2	01020	01020DP	200-250	1/0 (50mm ²)	5/32" (3.97mm)	8 1/4" (210mm)	12 oz. (345g)
Medium Duty	AF-25	01030	01030DP	250-300	2/0 (70mm ²)	3/16" (4.75mm)	8 1/2" (216mm)	16 oz. (450g)
	AF-3	01040	-	300-350	2/0 (70mm ²)	1/4" (6.35mm)	10" (254mm)	21 oz. (600g)
Heavy Duty	AF-35	01050	-	350-400	3/0 (70mm ²)	1/4" (6.35mm)	10" (254mm)	24 oz. (680g)
	AF-50	01060	-	450-500	4/0 (95mm ²)	3/8" (9.53mm)	10 1/2" (267mm)	31 oz. (880g)
Light Duty	HT-2	01320	01320DP	200-250	1/0 (50mm ²)	5/32" (3.97mm)	9" (229mm)	13 oz. (360g)
Medium Duty	HT-25	01330	01330DP	250-300	2/0 (70mm ²)	3/16" (4.75mm)	9 3/4" (248mm)	19 oz. (540g)
	HT-3	01340	-	300-350	2/0 (70mm ²)	1/4" (6.35mm)	10 1/2" (267mm)	23 oz. (650g)
Heavy Duty	HT-35	01350	-	350-400	3/0 (70mm ²)	1/4" (6.35mm)	10 1/2" (267mm)	24 oz. (680g)
	HT-50	01360	-	450-500	4/0 (95mm ²)	3/8" (9.53mm)	10 1/2" (267mm)	31 oz. (880g)

Holders may be custom imprinted with company name. (Contact LENCO for details.)

Holder Replacement Parts

Replacement parts for all LENCO electrode holders are available and easily installed. Select the parts you need from the illustration. Part names are shown below and the part number is under the holder number in the same column.

ELECTRODE HOLDER

1. Tip Insulator w/Screws
2. Upper Body Tong, Insulated
3. Spring Cup Insulator
4. Spring Set (with items 3 & 5)
5. Spring Flat Insulator
6. Molded Handle
7. Hinge Pin
8. Lower Body Tong
9. Oval-Point Screw

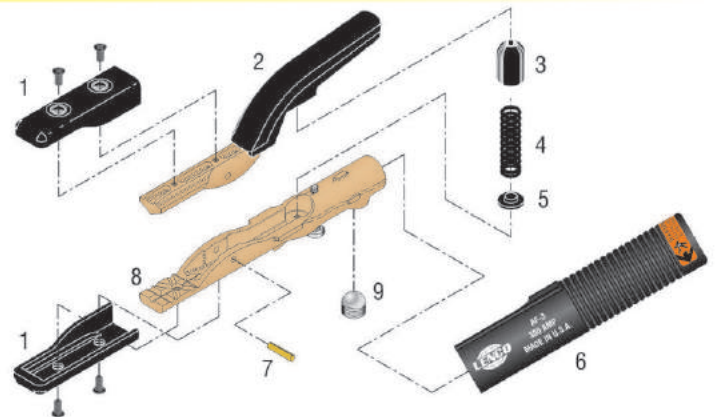

"AF"/"HT" - Series

Item No.	Description	Electrode Holder Model and Item Code No.									
		AF-2	HT-2	AF-25	HT-25	AF-3	HT-3	AF-35	HT-35	AF-50	HT-50
1	Tip Insulator, w/Screw	01325	01325	01325	01325	01335	01335	01335	01335	01335	01335
2	Upper Body Tong	01021	01321	01031	01331	01051	01341	01051	01341	01051	01341
3	Spring Cup Insulator	01027	01071	01071	01337	01071	01337	01071	01337	01071	01337
4	Spring Set, w/Insulators (Lexan Cup & Flat Insulator)	01026	01324	01034	01334	01054	01334	01054	01334	01069	01364
5	Spring Flat Insulator			01070	01070	01070	01070	01070	01070	01070	01070
6	Molded Handle	01023	01323	01033	01333	01042	01343	01053	01353	01066	01363
7	Hinge Pin	01214	01214	01214	01214	01223	01223	01223	01223	01223	01223
8	Lower Body Tong	01022	01022	01032	01032	01041	01041	01052	01052	01062	01062
9	Oval-Point Screw	01025	01025	01025	01025	01225	01225	01068	01068	01068	01068
	Tip Insulator Screws, doz.	01065	01065	01065	01065	01065	01065	01065	01065	01065	01065



FULLY INSULATED DURO HOLDERS

Light, Medium, and Heavy Duty Models

DEPENDABLE ELECTRODE HOLDERS

Duro has produced dependable and efficient holders since 1932. They are lightweight and perfectly balanced to make working less awkward no matter where the weld must be made. The jaws are made with a unique internal tension design which is extremely durable. The positive energy saving grip of the jaws holds large or small electrodes equally well. All parts are easily replaced using a screwdriver and wrench. Check these features:



“This is the Original Duro Product.”

- Unique internal tension design lasts longer
- Positive grip jaws hold small or large electrodes
- Easily replace parts quickly using only screwdriver and wrench
- No coil spring to lose its tension
- Safe, square guard protects hands from heat; prevents rolling and grounding when set down
- Screw-in type jaws replaced with only a wrench
- Cool operating and cool handling

	Model	Item Code No.	Amp Capacity	Cable Capacity	Electrodes Up To	Length	Weight
Light Duty	250-I	016250	250	1/0 (50mm ²)	3/16" (4.75mm)	9-1/2" (241mm)	13 oz. (360g)
Medium Duty	300-I	016300	300	2/0 (70mm ²)	1/4" (6.3mm)	11-5/8" (295mm)	20 oz. (570g)
Heavy Duty	400-I	016400	400	3/0 (70mm ²)	5/16" (7.9mm)	12-1/4" (311mm)	24 oz. (677g)
	600-I	016600	600	4/0 (95mm ²)	3/8" (9.5mm)	13-1/4" (337mm)	36 oz. (1kg)

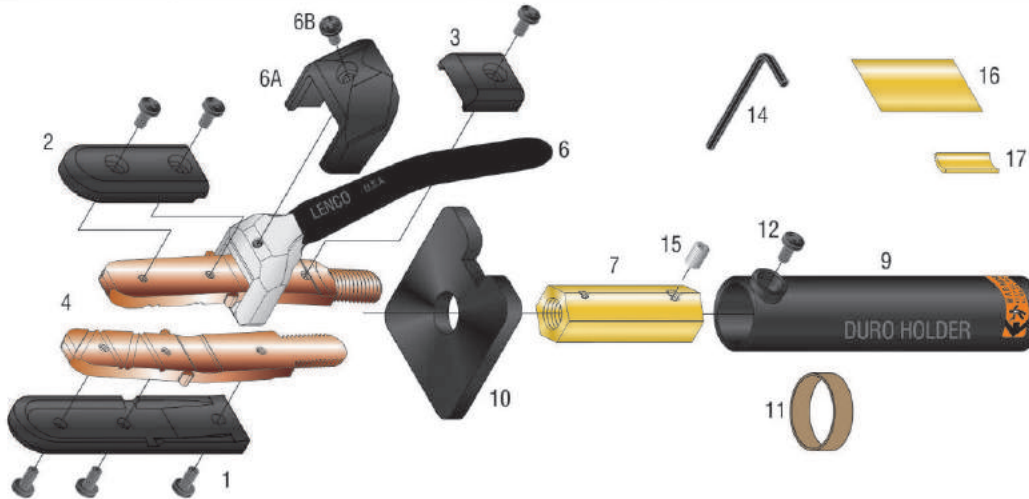

DESCRIPTION	ITEM NO.	#250-I	#300-I	#400-I	#600-I
Bottom Jaw Insulator	1	016251	016301	016401	016401
Top Jaw Insulator - Large	2	016252	016302	016402	016402
Top Jaw Insulator - Small	3	016253	016303	016403	016403
Jaws - Plain (upper & lower)	4	016254	016304	016404	016404
Jaws with Insulators		016255	016305	016405	016405
Trigger - Plain	6	016256	016256	016256	016256
Trigger Insulator Cover	6A	016256A	016256A	016256A	016256A
Trigger Insulator Screw - 6 pcs	6B	016256B-6	016256B-6	016256B-6	016256B-6
Brass Core w/Hardware Kit	7	016257	016307	016407	016607
Trigger with Insulator		016258	016258	016258	016258
Handle	9	016259	016309	016409	016609
Guard	10	0162510	016310	016410	016410
Rubber Insulator for Handle Screw	11	N/A	016311	016311	016311
Handle Screw	12	0162512	016312	016312	016312
Screw for Jaw Insulation - 6 pcs		016256B-6	016256B-6	016413-6	016413-6
Screw for Jaw Insulation - 100 pcs		016256B-100	016256B-100	016413-100	016413-100
Allen Wrench	14	0162514	0162514	0162514	016614
Set Screw for Core	15	0162515	0162515	0162515	016615
				Uses 2	Uses 2
Brass Foil	16	0162516	0162516	0162516	0162516
Curved Brass Piece	17	0162517	0162517	0162517	0162517



QUALITY ELECTRODE HOLDERS

“Twister” and Isolator Electrode Holder



The LT-250/400 design minimizes exposed screws, internal metal parts or any current carrying members in the holder for added user safety.



	Model	Item Code No.	Amp Capacity	Cable Capacity	Electrodes Up To	Length	Weight
Medium Duty	LT-250	01420	250	2/0 (70mm ²)	3/16" (4.75mm)	8" (203mm)	11 oz. (310g)
	RHA-250*	01430	250	—	3/16" (4.75mm)	3-1/2" (89mm)	5.4 oz. (153g)
Heavy Duty	LT-400	01410	400	3/0 (70mm ²)	1/4" (6.35mm)	8-15/16" (227mm)	22 oz. (624g)
	RHA-400*	01400	400	—	1/4" (6.35mm)	4-1/8" (105mm)	9 oz. (255g)

*MODEL RHA-250/400 Replaceable Head Only

Holders may be custom imprinted with company name.

LT-250/400 Holder Replacement Parts



Item No.	Description	LT-250 Item Code No.	LT-400 Item Code No.
1.	Head Insulator	01422	01472
2.	Head Insulator Screw	01485	01485
3.	Head Member	01427	01477
4.	Spring Cup	01425	01284
5.	Spring Coil	01426	01286

Item No.	Description	LT-250 Item Code No.	LT-400 Item Code No.
6.	Handle	01424	01474
7.	Pressure Pin	01423	01481
8.	Brass Body w/Screws	01432	01482
9.	Pressure Pin Screw	01485	01485
10.	Oval-Point Screw (2)	01025 (1)	01025 (2)

Isolator Holders

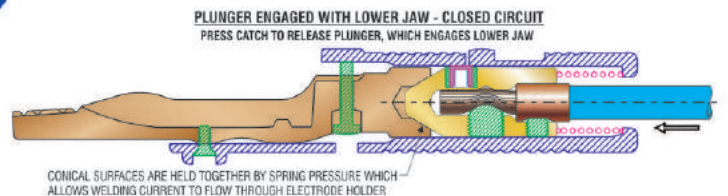
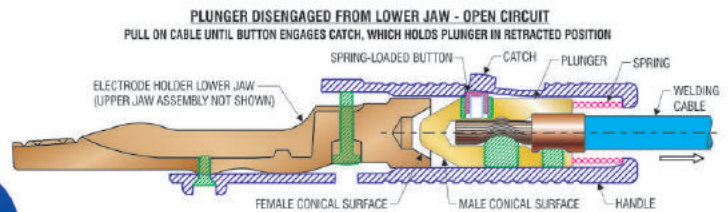

FEATURES

Model	Item Code No.	Description
IS-25	01525	AF Style Isolator w/cable
ISH-25	01555	HT Style Isolator w/cable

- Electrode holder with locking mechanism
- Helps protect user from OCV
- Safely reinsert electrode and position into tight, difficult areas
- Available in AF or HT style holders, designed for 250 amps using 3/16" electrode maximum
- Complete with 12' of No. 2 cable & LC-1040 male connector or optional *Dinse* Style connector.



GROUND CLAMPS

A good ground connection is just as important in a welding circuit as the holder and the cables. A good ground clamp reduces energy costs, extends cable life, helps produce consistent welds and allows ground location to be easily changed.

Economy Ground Clamps



MG-180



EG-200



EG-300



EG-500

The **Model MG-180** is a molded non-conductive ground clamp with copper jaws.

The **Model EG-200** ground clamp is ideal for light duty welding. May be used for other light duty applications.

The **Model EG-300** ground clamp is ideal for the farm welder or for light shop work.

The **Model EG-500** is excellent for field erection or where clamping to bar stock, piping or various shapes of metal is necessary. The pure copper braided shunt allows both high copper alloy jaws to carry welding current. A rugged, all steel body protects the heavy duty spring.

Model	Item Code No.	Amp Capacity	Type of Cable Connection	Weight	Jaw Opening
MG-180	02180	180	Bolt and Nut with Support	6.7 oz. (193g)	2" (51mm)
EG-200	02000	200	Bolt and Nut with Support	6 oz. (170g)	1½" (38.1mm)
EG-300	02040	300	Bolt and Nut with Support	11 oz. (310g)	2" (51mm)
EG-500	02050	500	Bolt and Nut with Support	22 oz. (620g)	2" (51mm)
—	02055	Replacement Contact Stud w/Nut - EG-500		—	—
—	02056	Replacement Double Hump Jaw w/Nut - EG-500		—	—

Quality • High Copper Alloy • Insulated Spring

- LENCO ground clamps have the largest contact area with the work of any clamp on the market. Serrated upper and lower jaws insure maximum bite to the work. A good ground clamp helps assure proper voltage for maximum weld results with all rods.

- Both upper and lower jaws of all three models are made from a high copper alloy assuring excellent current carrying ability. No steel jaws are used. A good ground connection assures better welds.

- A tough, brass hinge pin is durable and allows both jaws to carry current. The enclosed heavy duty spring assures a powerful bite on the work. The insulation on top and bottom provides extended spring life.

- All six of the LENCO ground clamps have the oval-point screw connection which is easy to install. No shim stock or pressure plate is needed.



Model	Item Code No.	Amp Capacity	Cable Capacity	Type of Cable Connection	Weight	Jaw Opening
200	02010	200	No.4 thru No.1/0(25-50mm ²)	Mechanical Oval-Point Screw	13 oz. (370g)	1" (25.4mm)
300	02020	300	No.1/0 thru No.2/0(50-70mm ²)	Mechanical Oval-Point Screw	26 oz. (740g)	1½" (38.1mm)
500	02030	500	No.3/0 thru No.4/0(70-95mm ²)	Mechanical Oval-Point Screw	35 oz. (995g)	1½" (38.1mm)

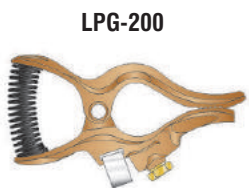

LPG-200



LPG-300



LPG-500

Model	Item Code No.	Amp Capacity	Cable Capacity	Type of Cable Connection	Weight	Jaw Opening
LPG-200	02011	200	No. 4 thru No. 1/0(25-50mm ²)	Mechanical Oval-Point Screw	13 oz. (370g)	1" (25.4mm)
LPG-300	02021	300	No.1/0 thru No.2/0(50-70mm ²)	Mechanical Oval-Point Screw	25 oz. (709g)	1½" (38.1mm)
LPG-500	02031	500	No.3/0 thru No.4/0(70-95mm ²)	Mechanical Oval-Point Screw	38 oz. (11kg)	2" (51mm)



GROUND CLAMPS

LENCO's **MIG-300/MIG-600** ground clamps are designed especially for the MIG welding process. Their powerful bite allows for low resistance ground connections. They have a full two-inch opening and a copper coated steel pressure screw. The copper coated steel "T" handle makes it easy to apply maximum pressure.

MIG-300 Ground Clamps

• *Designed Especially for MIG Welding* • *Reduce Voltage Drop*

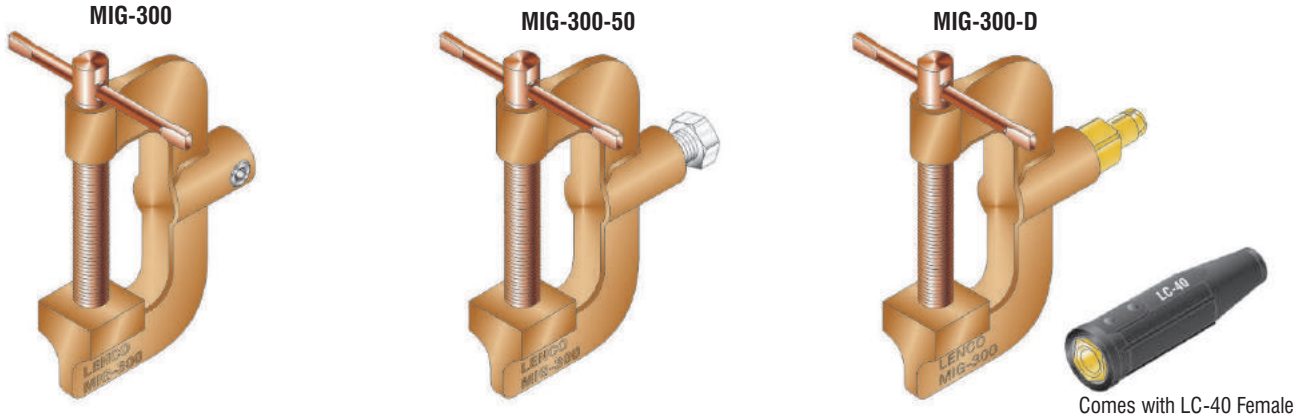

Model	Item Code No.	Amp Capacity	Cable Capacity	Type of Cable Connection	Weight	Jaw Opening	Throat Depth
MIG-300	02075	300	No. 1/0 thru No. 2/0 (50-70mm ²)	Single Oval-Point Screw	1.5 lbs. (648.5g)	2" (51mm)	1-3/4" (44mm)
MIG-300-50	02077	300	No. 1/0 thru No. 2/0 (50-70mm ²)	1/2 - 13	1.5 lbs. (648.5g)	2" (51mm)	1-3/4" (44mm)
MIG-300-D	02082	300	No. 1/0 thru No. 2/0 (50-70mm ²)	Detachable Cable Connection	2 lbs. (932.7g)	2" (51mm)	1-3/4" (44mm)

MIG-600 Ground Clamps

• *Designed Especially for MIG Welding* • *Reduce Voltage Drop*

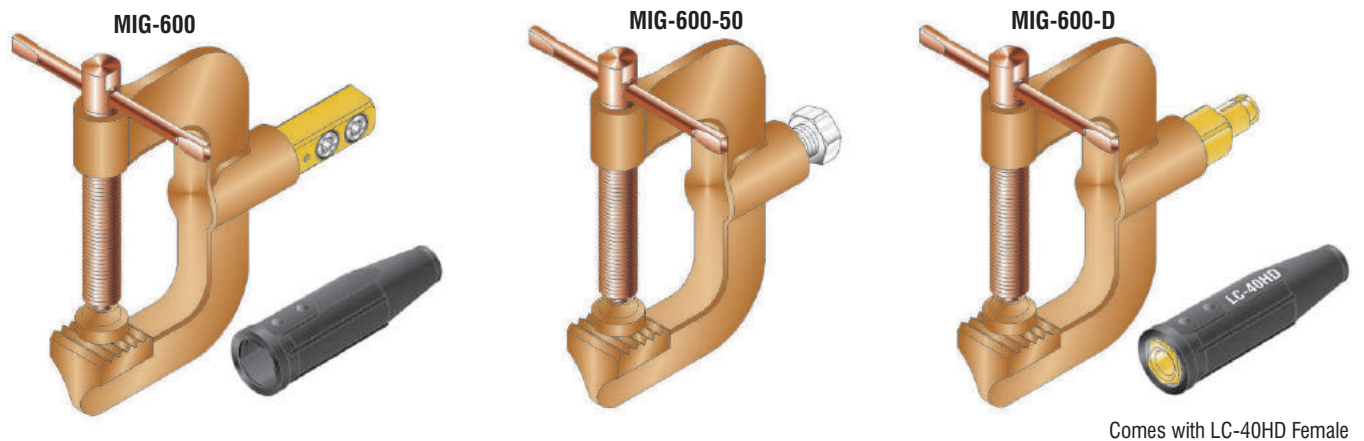

Model	Item Code No.	Amp Capacity	Cable Capacity	Type of Cable Connection	Weight	Jaw Opening	Throat Depth
MIG-600	02070	600	No.3/0 thru No. 4/0 (70-95mm ²)	Two Oval-Point Screws	3.5 lbs. (1.6kg)	2" (51mm)	2-1/8" (54mm)
MIG-600-50	02071	600	No.3/0 thru No. 4/0 (70-95mm ²)	1/2 - 13	3.5 lbs. (1.6kg)	2" (51mm)	2-1/8" (54mm)
MIG-600-D	02081	600	No.3/0 thru No. 4/0 (70-95mm ²)	Detachable Cable Connection	3.9 lbs. (1.8kg)	2" (51mm)	2-1/8" (54mm)



HEAVY DUTY GROUND CLAMPS

Model "G"/G-1500 Ground Clamps

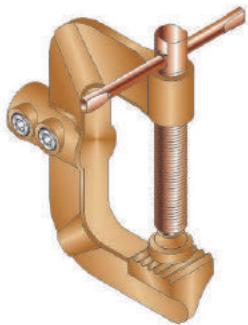

Model "G"

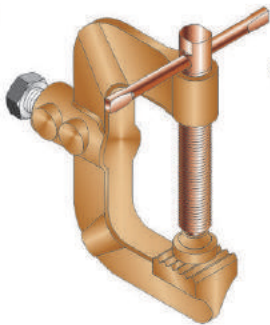

Model G-50

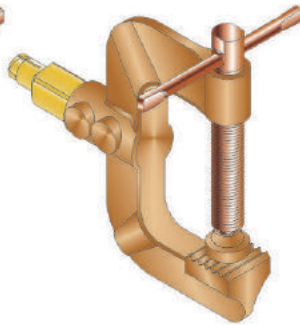

Model G-50-D

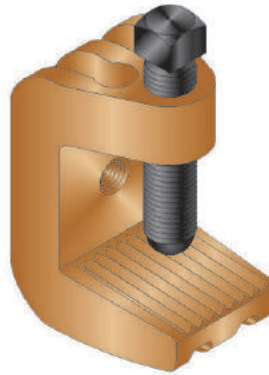

Model G-1500-34

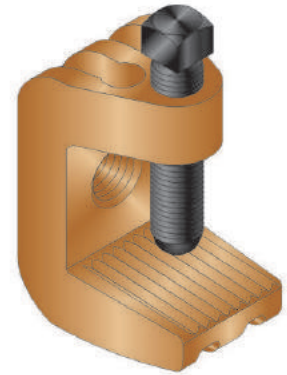

Model G-1500-138

• Reduce Voltage Drop

Apply up to 2,000 lbs. (907kg) pressure with the heavy duty pressure screw. The "G" and G-1500 are cast out of a heavy alloy material designed for high amperage applications. The design maximizes surface contact area which provides cool and efficient operation. The G-1500 can also be used with LENCO's R-4C & LRG Series Rotary Grounds (see pages 10-11).

Model	Item Code No.	Amp Capacity	Type of Connection	Weight	Jaw Opening	Throat Depth	Cable Capacity
G	02060	600	Two Oval-Point Screws	70.4 oz.(2kg)	3-3/8" (85.7mm)	3-1/8" (79mm)	No.3/0 thru No.4/0(70-95mm ²)
G-50	02061	600	1/2 - 13 Screw	70.4 oz.(2kg)	3-3/8" (85.7mm)	3-1/8" (79mm)	No.3/0 thru No.4/0(70-95mm ²)
G-50-D	02069	600	Detachable Cable Connection	70.4 oz.(2kg)	3-3/8" (85.7mm)	3-1/8" (79mm)	No.3/0 thru No.4/0(70-95mm ²)
G-1500-34	02230	1500	3/4 - 10 F. Thread	9.5 lbs.(4.3kg)	3" (76.2mm)	3" (76.2mm)	N/A
G-1500-138	02240	2000	1-3/8 - 6 F. Thread	9.5 lbs.(4.3kg)	3" (76.2mm)	3" (76.2mm)	N/A

Model RBG1500 Ground Clamps - Totally Rebuildable

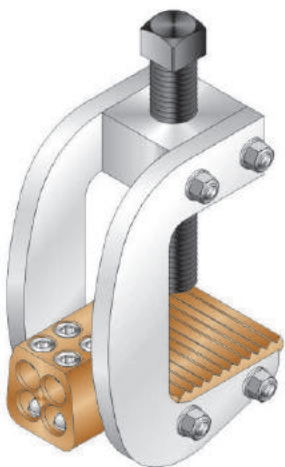

RBG1500-4/40

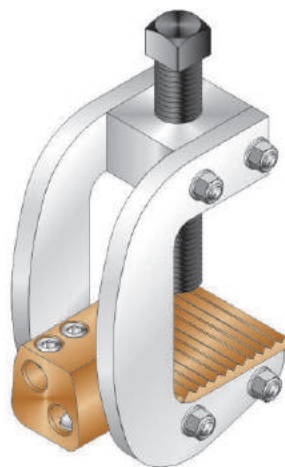

RBG1500-2/250

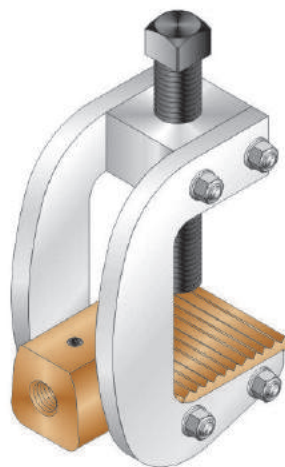

RBG1500-34

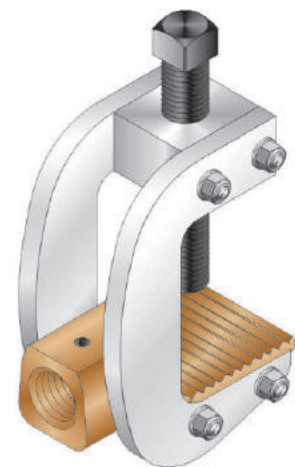

RBG1500-138

- Heavy Duty fits large diameter pipe & thick plate up to 4-1/2"
- Strong steel frame that will not spread open

- Heavy copper base for efficient current transfer
- **Special larger jaw opening available on request up to 12" & above**

Model	Item Code No.	Amp Capacity	Type of Connection	Weight	Jaw Opening	Throat Depth	Cable Capacity
RBG1500-4/40	02620	1500	8 Oval-Point Screws	13.2 lbs.(6.0kg)	4 1/2" (114.3mm)	3" (76.2mm)	4 ea. - 4/0 cables
RBG1500-2/250	02630	1500	4 Oval-Point Screws	13.6 lbs.(6.2kg)	4 1/2" (114.3mm)	3" (76.2mm)	2 ea. - 250MCM
RBG1500-34	02610	1500	3/4 - 10 F. Thread	13.8 lbs.(6.3kg)	4 1/2" (114.3mm)	3" (76.2mm)	N/A
RBG1500-138	02600	2000	1-3/8 - 6 F. Thread	13.2 lbs.(6.0kg)	4 1/2" (114.3mm)	3" (76.2mm)	N/A



GROUND CLAMPS

ROTARY GROUNDS

ROTARY GROUND CLAMPS

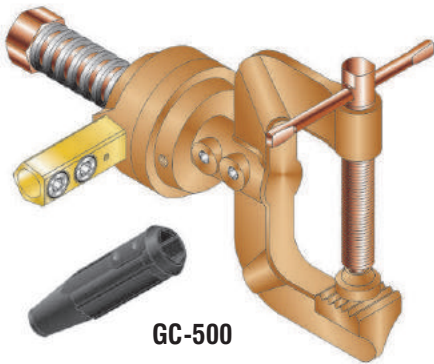

GC-500

The two LENCO rotary devices shown here, the **GC-500** and the **MIG-600-C**, are combinations of LENCO products to provide rotating grounds. Both use the **Model "C"** rotary clamp. Both are designed to make it easy to attach the rotating portion to the work. The units come completely assembled, ready to attach to the work. They are field proven and do an excellent job.

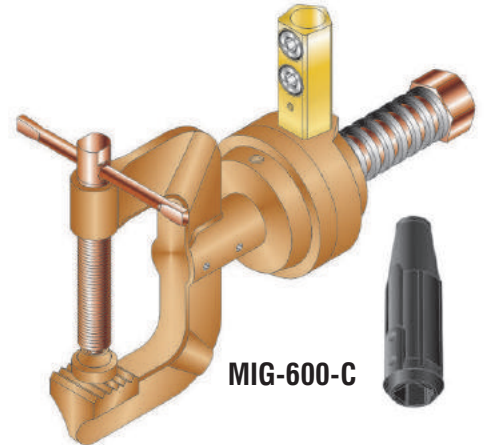

MIG-600-C

Model	Item Code No.	Amp Capacity	Cable Fitting Thread	Type of Cable Connection	Weight	Jaw Opening	Throat Depth	Cable Capacity
GC-500	02120	500	1/2 - 13	2 Oval-Point Screws, with Cover	8 lbs. (3.6kg)	3-3/8" (85.7mm)	2-1/2" (64mm)	No.3/0 thru 4/0(70-95mm ²)
—	02121	500	1/2 - 13	Replacement C clamp for GC-500				
MIG-600-C	02130	500	1/2 - 13	2 Oval-Point Screws, with Cover	7 lbs. (3.2kg)	2" (51mm)	2-1/8"(54mm)	No.3/0 thru 4/0(70-95mm ²)
—	02132	500	1/2 - 13	Replacement C clamp for MIG-600-C				
—	05345			Insulating Cover (Black) Standard Cable Fitting				

Model "C" Rotary Grounds

The **MODEL "C"** rotary clamp bolts the stationary contact plate directly to the work. The movable contact plate revolves like a "ferris wheel action" and the spring keeps tension on the two faces. Current flow is between machined faces. Cables will not bind. The Model "C" can also be installed on the end for rotary work.

Model	Item Code No.	Amp Capacity	Type of Cable Connection	Weight	Cable Capacity
C	02080	500	Double Oval-Point Screws	3.5 lbs. (1.6kg)	No. 3/0 thru 4/0 (70-95mm ²)
—	05345		Insulating Cover (Black) Standard Cable Fitting		

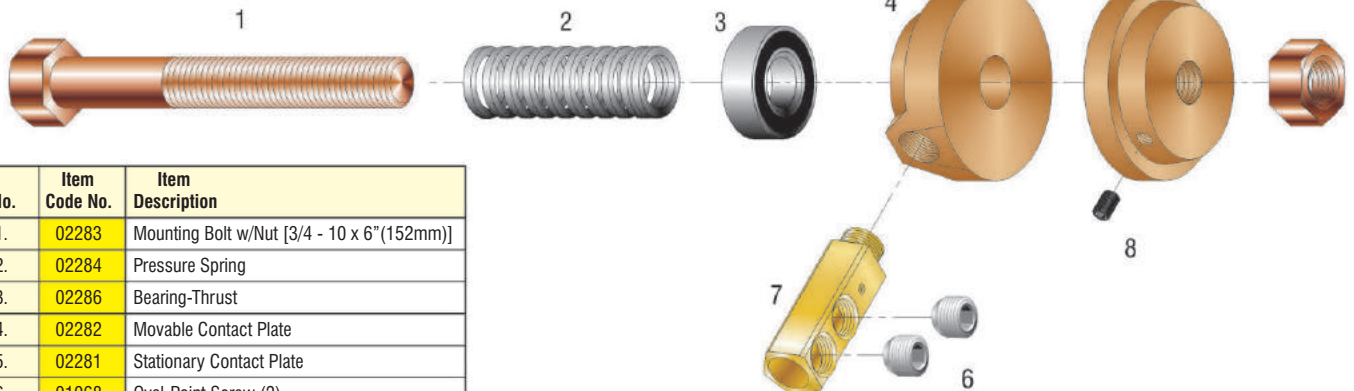
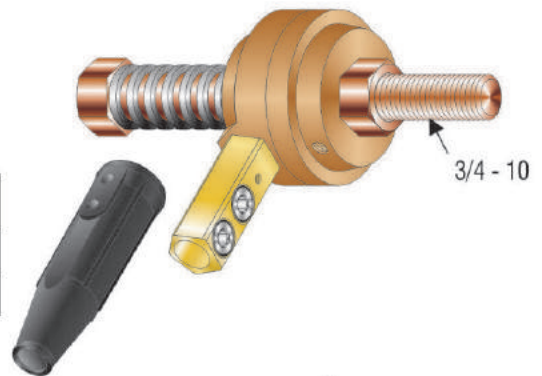

No.	Item Code No.	Item Description
1.	02283	Mounting Bolt w/Nut [3/4 - 10 x 6"(152mm)]
2.	02284	Pressure Spring
3.	02286	Bearing-Thrust
4.	02282	Movable Contact Plate
5.	02281	Stationary Contact Plate
6.	01068	Oval-Point Screw (2)
7.	02085	Cable Fitting (1/2 - 13)
8.	02285	Set Screw (5/16 - 18)



ROTARY GROUND CLAMPS

LENCO rotary grounds stop the twisting of welding cables where the work rotates.

Model "R-4C-"/"GR-4C" Rotary Grounds

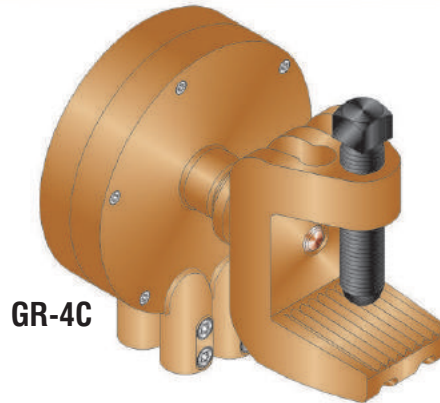
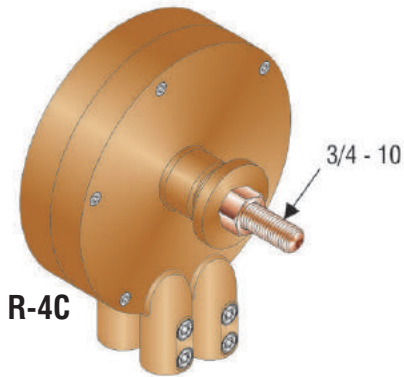

Model	Item Code No.	Amp Capacity	Type of Cable Connection	Weight	Jaw Opening	Throat Depth	Cable Capacity
R-4C	02200	1500	(4) Double Oval-Point Screw Connection	23 lbs. (10.4kg)	—	—	No. 3/0 thru 4/0 (70-95mm ²)
GR-4C	02220	1500	(4) Double Oval-Point Screw Connection	33 lbs. (15.4kg)	3" (76.2mm)	3" (76.2mm)	No. 3/0 thru 4/0 (70-95mm ²)

MODEL "R-4C" REPLACEMENT PARTS LIST

Item No.	Item Code No.	Description
1.	02108	Mounting Bolt w/Nut [3/4 - 10 x 7 1/2" (190mm)]
2.	02101	Clamp Housing, Threaded
3.	02104	Brushes (4)
4.	02103	Rotor
5.	02102	Clamp Housing, Counterbored
6.	02107	Cap Screw (5)
7.	02109	Contact Plate
8.	02106	Brush Finger Spring (4)
9.	02105	Brush Finger (4)
10.	01068	Oval-Point Screw (8)

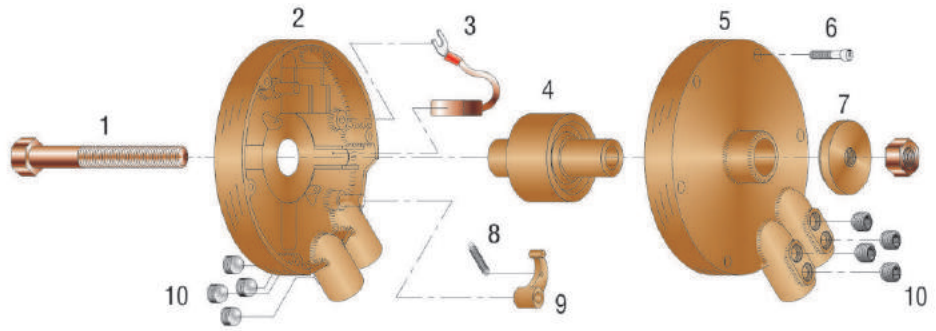

PRG -48ID/816ID Rotating Internal Pipe Ground Clamps

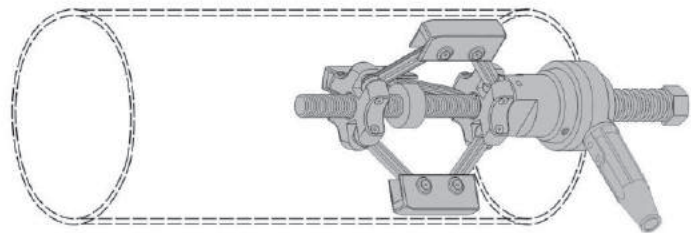
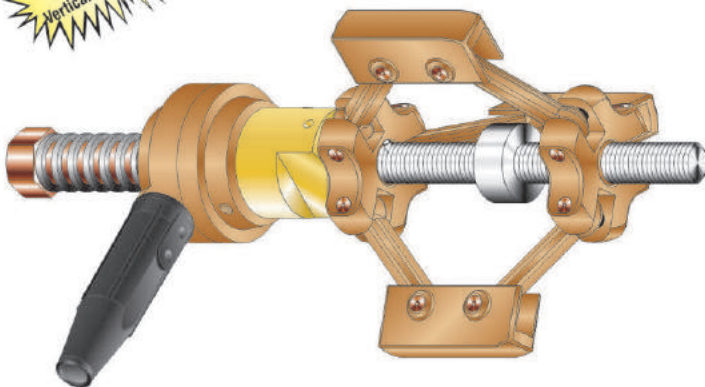

The LENCO PRG-48ID and PRG-816ID Ground Clamps are designed for vertical or horizontal positions of manual, semi-automatic or fully automatic welding applications. The PRG series has three pads which, when positioned, make direct contact with the inside of the pipe being welded or cut - eliminating the need for additional mounting brackets or threaded assemblies. The PRG Series Ground Clamps utilize the reliable "C" rotary ground that incorporates both a stationary and movable contact plate that rotates 360°. The spring keeps tension on the two faces and is easily adjustable for various applications. By tightening or loosening the flange, the PRG grounds are easily installed or removed.

Model	Item Code No.	Amp Capacity	Description	Type of Cable Connection	Weight	Cable Capacity
PRG-48ID	02700	500	Pipe Rotating Ground; 4 1/2"-8" I.D. Pipe	Double Oval-Point Screws	10.5 lbs. (4.77kg)	No. 3/0 thru No. 4/0 (70-95mm ²)
PRG816ID	02710	500	Pipe Rotating Ground; 8"-16" I.D. Pipe	Double Oval-Point Screws	14 lbs. (6.36kg)	No. 3/0 thru No. 4/0 (70-95mm ²)



ROTARY GROUND CLAMPS

Model LRG-140/LRG-240/LRG-440/LRG-640 Rotating Grounds



LENCO Rotating Grounds ranging from 400 amp to 2000 amperage rating. Each Rotating Ground can be permanently welded to the work or easily attached by using the G-1500-138 or RBG1500-138 "C" type clamp.

Model	Item Code No.	Amp Capacity	Type of Cable Connection	Cable Capacity	Number of Heads	Shaft Stud Size	Weight
LRG-140	02500	400	(1) Triple Oval-Point Screw Connection	1 EA. 3/0-4/0(70-95mm ²)	1	3/4"-10 NC	3.60 lbs. (1.63kg)
LRG-240	02510	800	(2) Triple Oval-Point Screw Connection	2 EA. 3/0-4/0(70-95mm ²)	1	1-3/8" NC	8.75 lbs.(3.97kg)
LRG-440	02520	1500	(4) Triple Oval-Point Screw Connection	4 EA. 3/0-4/0(70-95mm ²)	2	1-3/8" NC	15.25 lbs.(6.92kg)
LRG-640	02530	2000	(6) Triple Oval-Point Screw Connection	6 EA. 3/0-4/0(70-95mm ²)	3	1-3/8" NC	21.75 lbs.(9.87kg)
G-1500-138	02240	800-2000	1-3/8" - 6 F. Thread	N/A	N/A	N/A	9.5 lbs. (4.3kg)
RBG1500-138	02600	800-2000	1-3/8" - 6 F. Thread	N/A	N/A	N/A	13.2 lbs (6.0kg)

LRG-140/LRG-240/LRG-440/LRG-640 Replacement Parts

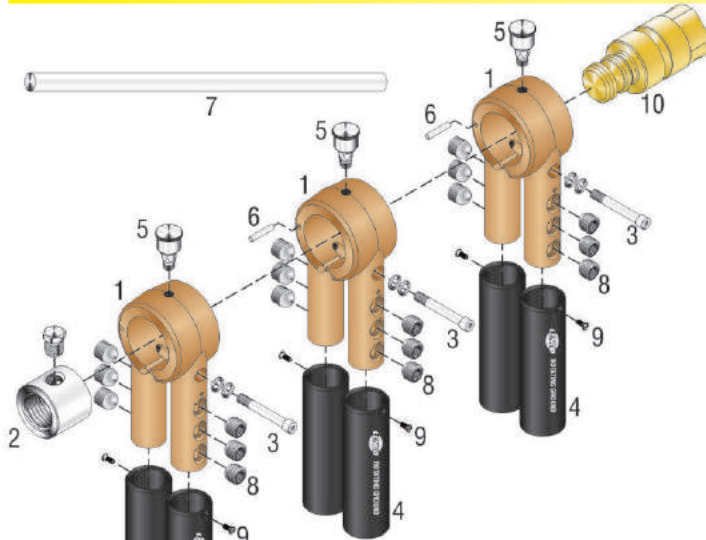

Item No.	Code No.	Description	LRG-140	LRG-240	LRG-440	LRG-640
1.	02514	Rotating Casting	1			
	02515	Rotating Casting		1	2	3
2.	02579	Mounting Nut	1			
	02580	Mounting Nut w/Oval Point Screw		1	1	1
3.	02574	Tension Adjustment Screw w/Washers	1			
	02575	Tension Adjustment Screw w/Washers		1	2	3
4.	02585	Insulating Cover	1	2	4	6
5.	02570	Grease Cup	1	1	2	3
6.	02577	Head Alignment Pin			1	2
7.	02572	Tightening Bar		1	1	1
8.	02587	Oval Point Screw	3	6	12	18
9.	01065	Cover Screw	1	2	4	6
10.	02560	Shaft	1			
	02561	Shaft		1		
	02562	Shaft			1	
	02563	Shaft				1



Conductive Shaft Lubricant

Item Code No.	Description
02590	1 oz. Tube
02591	8 oz. w/Brush Top Can
02592	16 oz. w/Brush Top Can
02593	16 oz. Cartridge for Grease Gun

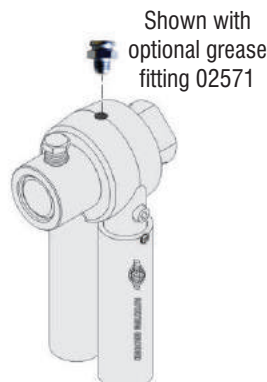

Shown with optional grease fitting 02571

Ground Clamps with Special Grease Fitting

Item Code No.	Description
025001	LRG-140 Roto Ground w/Spec Fitting
025101	LRG-240 w/Special Grease Fitting
025201	LRG-440 w/Special Grease Fitting
025301	LRG-640 w/Special Grease Fitting



*Optional Grease Gun

Item Code No.	Description
02571	Grease Fitting - Button Head
02595	Pistol Grease Gun w/Button Head Coupler
02596	Coupler - Button Head



GROUND CLAMPS

MAGNETIC and MAGNETIC ROTARY GROUNDS

LENCO's magnetic grounds offer convenience, efficiency and quality. Both the **MRG-500** and **MSG-500** are designed to ensure greater efficiency with less overheating due to fewer junctions. Each allows the operator to keep the ground close to the work area improving the weld quality, decreasing the weld time and increasing operator production output. LENCO magnetic grounds are designed for up to 4/0 cable for maximum current carrying capacity. (for use on ferrous materials only)

The **MRG-500** is designed to be used for any rotary type welding work where cable can become twisted. The **MRG-500** covers 12 square inches giving good stability with approximately 4 inches of actual current carrying contact. The **MSG-500** also has 12 square inches of contact surface, 3 square inches per side, which can be mounted in any position and still perform efficiently.

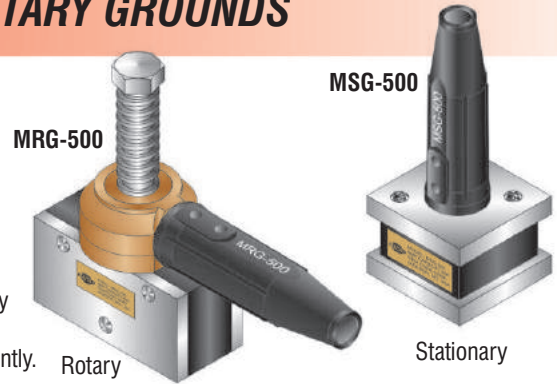

Model	Item Code No.	Amp Capacity	Type of Cable Connection	Weight	Cable Capacity
MRG-500	02400	500	Double Oval-Point Screw with Cover	9 lbs. (4.0kg)	No. 3/0 thru No. 4/0 (70-95mm ²)
MSG-500	02300	500	Double Oval-Point Screw with Cover	4 lbs. (1.8kg)	No. 3/0 thru No. 4/0 (70-95mm ²)

"Genuine" MAGNETRODE Magnetic Rotary Grounds



Model 900
Up to 500 amps. Includes terminal handle for attaching one 4/0 ground cable. Easily attaches using LENCO Lug on cable.

Model 1500
Up to 1000 amps. Includes terminal handle for attaching two 4/0 ground cables. Easily attaches using LENCO Lugs on cables.

Model 2000
Up to 1500 amps. Includes terminal handle for attaching three 4/0 ground cables. Easily attaches using LENCO Lugs on cables.

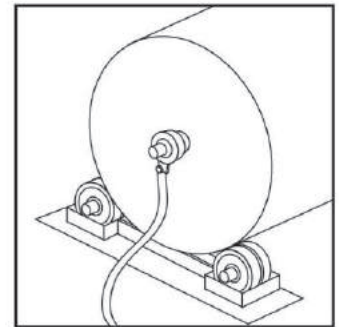

Typical Application

Model	Item Code No.	Amp Capacity	Type of Cable Connection	Cable Capacity
900	02410	500	Single 1/2-13 Screw	1 4/0 (95mm ²)
1500	02420	1000	Double 1/2-13 Screw	2 4/0 (95mm ²)
2000	02430	1500	Triple 1/2-13 Screw	3 4/0 (95mm ²)

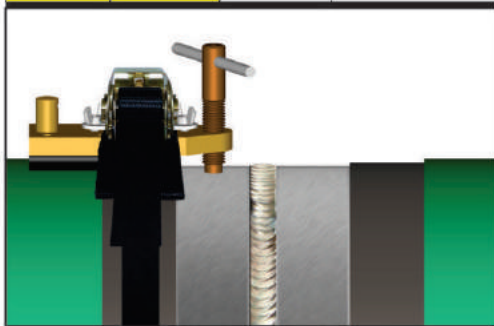

CPG-400

400 Amp Ground Designed for use on coated pipe

- 400 amp capacity
- Will work on any pipe
- Insulated pads won't damage or arc on pipe coatings
- Tightens with 10' web strap (included) which will fit up to 6' diameter pipe
- Strap width 1" / flame retardent (194 deg. F. max. working temp.)
- Easily connect ground cable with LENCO LC-40 (*Dinse* model available)

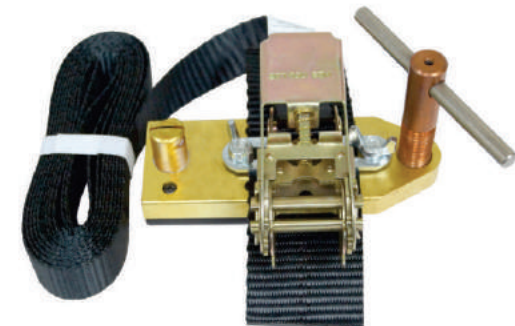
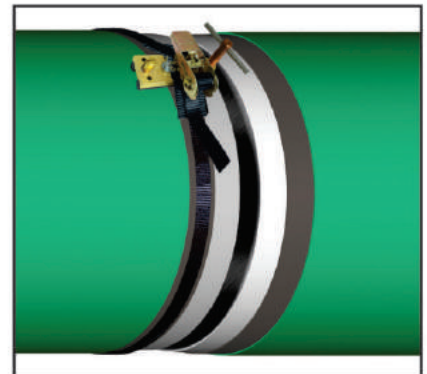

Model	Item Code No.	Amp Capacity	Type of Cable Connection	Weight
CPG-400	02450	400	LENCO LC-40	45 oz.
CPG-400D	02460	400	<i>Dinse</i>	45 oz.



CABLE CONNECTORS

Positive Lock-Tight Action

The advanced design of LENCO cable connectors offers many advantages over older styles. Metal parts are precision machined from specially shaped brass extrusion. Cam action design of male half connector pulls the two halves tightly together. Connector covers are molded from a special heat and cold resistant material.

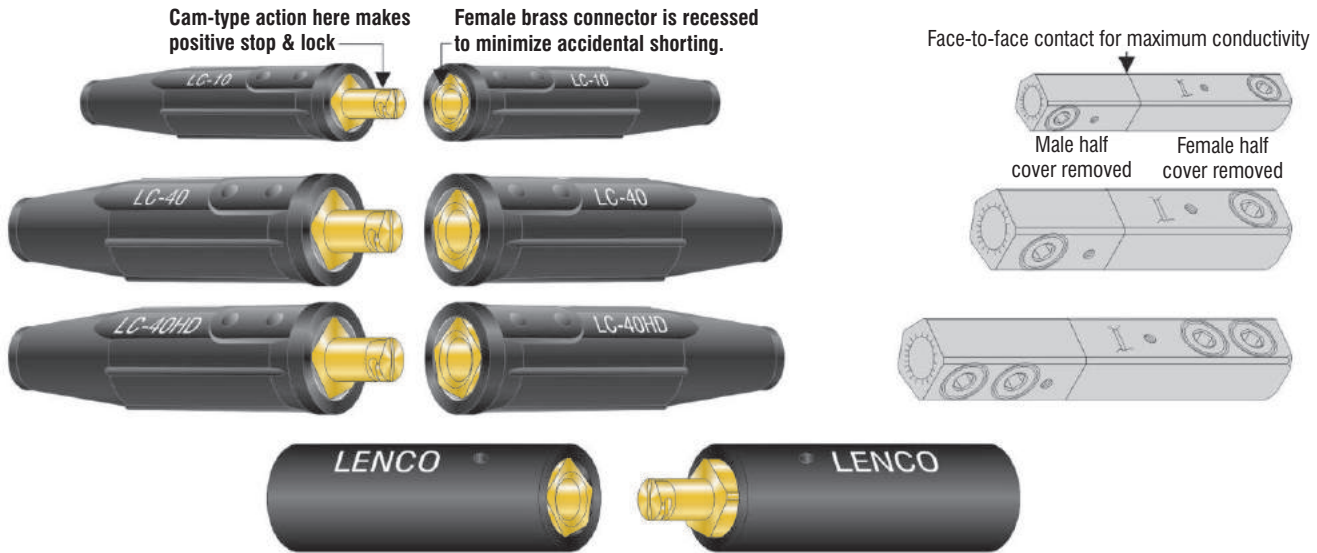

LC-40HD w/GLASS FILLED NYLON COVER
Designed for extreme heat applications.

**COVERS ARE AVAILABLE IN
BLACK, RED, YELLOW, PINK, BLUE,
GREEN, ORANGE, & WHITE**

Colored covers make it easy to locate the connectors for field use. Also identify cable leads easily for contractors and field erectors.

Model	Cable Connection	Amp Capacity	Cable Capacity
LC-10	Single Oval-Point Screw	250	No. 4 thru No. 1/0 (25-50mm ²)
LC-40	Single Oval-Point Screw	350	No. 1/0 thru No. 2/0 (50-70mm ²)
LC-40HD-1/0	Double Oval-Point Screw	350	No. 1/0 (50mm ²)
LC-40HD-2/0	Double Oval-Point Screw	400	No. 2/0 (70mm ²)
LC-40HD	Double Oval-Point Screw	500	No. 3/0 thru No. 4/0 (70-95mm ²)
LC-40HD w/Glass Filled Nylon Cover	Double Oval-Point Screw	500	No. 3/0 thru No. 4/0 (70-95mm ²)

Optional - Connector covers may be custom imprinted with company name.



LTC-40

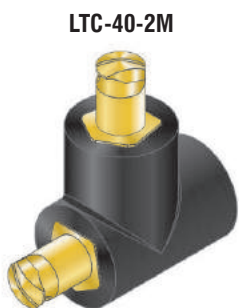

LTC-40-2M

Model	Description	Item Code No.								Weight
		Black	Red	Yellow	Pink	Blue	Green	Orange	White	
LC-10	Complete Unit	05040	05041	05042	---	---	---	---	---	9 oz. (255g)
	Male Half	05043	05044	05045	---	---	---	---	---	4 oz. (115g)
	Female Half	05046	05047	05048	---	---	---	---	---	5 oz. (140g)
	M Bulk Unassembled	0504301	0504401	---	---	---	---	---	---	---
	F Bulk Unassembled	0504601	0504701	---	---	---	---	---	---	---
LC-40	Complete Unit	05050	05051	05052	05550	05551	05552	05553	05554	14 oz. (400g)
	Male Half	05053	05054	05055	05555	05556	05557	05558	05559	7 oz. (198g)
	Female Half	05056	05057	05058	05560	05561	05562	05563	05564	7 oz. (198g)
	M Bulk Unassembled	0505301	0505401	0505501	0555501	0555601	0555701	0555801	---	---
	F Bulk Unassembled	0505601	0505701	0505801	0556001	0556101	0556201	0556301	---	---
LC-40HD-1/0	Complete Unit	0506004	---	---	---	---	---	---	---	15 oz. (425g)
	Male Half	0506304	---	---	---	---	---	---	---	7 oz. (198g)
	Female Half	0506604	---	---	---	---	---	---	---	8 oz. (225g)
	M Bulk Unassembled	05063041	---	---	---	---	---	---	---	---
	F Bulk Unassembled	05066041	---	---	---	---	---	---	---	---
LC-40HD-2/0	Complete Unit	0506005	---	---	---	---	---	---	---	15 oz. (425g)
	Male Half	0506305	---	---	---	---	---	---	---	7 oz. (198g)
	Female Half	0506605	---	---	---	---	---	---	---	8 oz. (225g)
	M Bulk Unassembled	05063051	---	---	---	---	---	---	---	---
	F Bulk Unassembled	05066051	---	---	---	---	---	---	---	---
LC-40HD	Complete Unit	05060	05061	05062	05800	05801	05802	05803	---	15 oz. (425g)
	Male Half	05063	05064	05065	05810	05811	05812	05813	---	7 oz. (198g)
	Female Half	05066	05067	05068	05820	05821	05822	05823	---	8 oz. (225g)
	M Bulk Unassembled	0506301	0506401	---	---	---	058121	---	---	---
	F Bulk Unassembled	0506601	0506701	---	058211	---	---	---	---	---
LC-40HD w/Glass Filled Nylon Cover	Male Half	05171	---	---	---	---	---	---	---	6 oz. (170g)
	Female Half	05175	---	---	---	---	---	---	---	7 oz. (198g)
LTC-40	"T" Connector	05900	05901	LC-40 Male (1); LC-40 Female (2)						11 oz. (310g)
LTC-40-2M	"T" Connector	05910	05911	LC-40 Male (2); LC-40 Female (1)						13 oz. (368g)



CABLE CONNECTORS

Assemblies

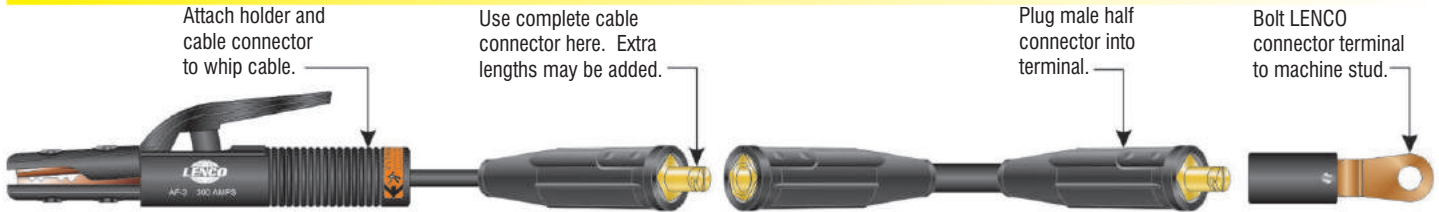

Whip Cable Connectors

The LENCO cable connector reducer consists of the male plug only. The plug end is the same size as the LC-40 connector male end and fits the LC-40 and LC-40HD female connector. The cable end is the same size as the LC-10 connector and will accept cable size up to No. 1/0 (50mm²).

Model	Item Code No.		Cable Connection	Maximum Cable Capacity	Weight
	Black	Red			
LC-1040	05070	05071	Oval-Point Screw	No. 1/0 (50mm ²)	6 oz. (170g)
LC40HD-1/0	0506304	N/A	Double Oval-Point Screw	No. 1/0 (50mm ²)	7 oz. (198g)



International DINSE Style



Model	Description	Item Code No.		Male End Diameter	Cable Capacity	Cable Connection	Amp Capacity	Weight
		Black	Red					
LDC-25	Complete Unit	05420	05421	.355 (9.0mm)	No. 8 thru. No. 4 (10-25mm ²)	Single Oval-Point Screw	150	3.8 oz. (109g)
	Male Half	05423	05424					1.9 oz. (55g)
	Female Half	05426	05427					1.9 oz. (55g)
LDC-50	Complete Unit	05430	05431	.508 (12.9mm)	No. 4 thru.No. 1/0 (25-50mm ²)	Single Oval-Point Screw	250	14 oz. (400g)
	Male Half	05433	05434					7 oz. (198g)
	Female Half	05436	05437					7 oz. (198g)
LDC-70	Complete Unit	05440	05441	.508 (12.9mm)	No. 1/0 thru.No. 2/0 (50-70mm ²)	Single Oval-Point Screw	350	14 oz. (400g)
	Male Half	05443	05444					7 oz. (198g)
	Female Half	05446	05447					7 oz. (198g)
LDC-95	Complete Unit	05450	05451	.508 (12.9mm)	No. 3/0 thru.No. 4/0 (70-95mm ²)	Double Oval-Point Screw	500	15 oz. (425g)
	Male Half	05453	05454					7 oz. (198g)
	Female Half	05456	05457					8 oz. (225g)

Cam-Lock Style Connectors



Model	Description	Item Code No.		Amp Capacity	Cable Capacity	Cable Connection	Interchangable with the following	
		Black	Red				Cam-Lok®	Miller®
LC-CAM-1	Male Half	05920	05921	250	No. 2 thru 1/0	Single Oval-Point Screw	E1012-62 (Black) E1012-61 (Red)	039629
	Female Half	05925	05926	250	No. 2 thru 1/0	Single Oval-Point Screw	n/a	039633
LC-CAM-2	Male Half	05930	05931	350	1/0 thru 2/0	Single Oval-Point Screw	E1012-64 (Black) E1012-63 (Red)	039630
	Female Half	05935	05936	350	1/0 thru 2/0	Single Oval-Point Screw	E1012-72 (Black) E1012-71 (Red)	039633
LC-CAM-4	Male Half	05940	05941	500	3/0 thru 4/0	Double Oval-Point Screw	E1012-66 (Black) E1012-65 (Red)	039639
	Female Half	05945	05946	500	3/0 thru 4/0	Double Oval-Point Screw	E1012-74 (Black) E1012-73 (Red)	
CT-CAM-FA	Connector Terminal Angle 45°	08035	---	Use with LC-CAM-1, LC-CAM-2, and LC-CAM-4 Males				

Machine Plugs

Model LC-10MP
Fits Miller® welders*

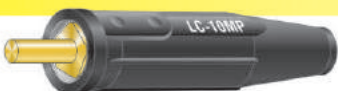

Model UP-10

Fits variety of welders
Century® • Powermate® • Forney® • Others



LENCO machine plugs are designed to fit welding machines using long tapered plug and receptacle. Two types are available, the LC-10MP and the UP-10, both with red or black cover.

Model	Item Code No.		Cable Connection	Cable Capacity	Taper Dimension	Taper Length	Weight
	Black	Red					
LC-10MP	05080	05081	Single Oval-Point Screw	No. 4 thru No. 1/0 (25-50mm ²)	.330-.352 (8.4-8.9mm)	1.062" (27mm)	4 oz. (115g)
UP-10	05270	05271	Single Oval-Point Screw	No. 4 thru No. 1/0 (25-50mm ²)	.364-.385 (9.2-9.8mm)	1.000" (25.4mm)	4 oz. (115g)



Mechanical Cable Lugs, Splicers, and Connector Terminals

• LENCO Cable Lugs Make Positive Cable Connection to the Welder

These mechanical lugs replace the ordinary solder lug for attaching welding cable to a welder. They are heavy duty cast copper alloy to take today's higher amperages. Cable is easily attached using large oval-point screw connection driven down with a 1/4" (6.35mm) allen wrench.



LM-610A
LM-2040A



LM-610S
LM-2040S



LM-2040S-HD
LM-2040S-HD-34



LM-610AI
LM-2040AI



LM-610SI
LM-2040SI



LM-2040SI-HD
LM-2040SI-HD-34

Model	Item Code No.	Style	Cable Capacity	Weight	Stud Hole
Without Insulator					
LM-610A	07040	Angle 45°	No. 6 thru 1/0 (16-50mm ²)	4 oz. (115g)	17/32" (13.5mm)
LM-610S	07050	Straight	No. 6 thru 1/0 (16-50mm ²)	4 oz. (115g)	17/32" (13.5mm)
LM-2040A	07060	Angle 45°	No. 2/0 thru 4/0 (50-95mm ²)	7 oz. (200g)	17/32" (13.5mm)
LM-2040S	07070	Straight	No. 2/0 thru 4/0 (50-95mm ²)	7 oz. (200g)	17/32" (13.5mm)
LM-2040S-HD	07120	Straight	No. 2/0 thru 4/0 (50-95mm ²)	20 oz. (570g)	21/32" (16.8mm)
LM-2040S-HD-34	07140	Straight	No. 2/0 thru 4/0 (50-95mm ²)	20 oz. (570g)	25/32" (20mm)
With Insulator					
LM-610AI	07080	Angle 45° Insulated	No. 6 thru 1/0 (16-50mm ²)	5 oz. (140g)	17/32" (13.5mm)
LM-610SI	07090	Straight Insulated	No. 6 thru 1/0 (16-50mm ²)	5 oz. (140g)	17/32" (13.5mm)
LM-2040AI	07100	Angle 45° Insulated	No. 2/0 thru 4/0 (50-95mm ²)	8 oz. (230g)	17/32" (13.5mm)
LM-2040SI	07110	Straight Insulated	No. 2/0 thru 4/0 (50-95mm ²)	8 oz. (230g)	17/32" (13.5mm)
LM-2040SI-HD	07130	Straight Insulated	No. 2/0 thru 4/0 (50-95mm ²)	21 oz. (600g)	21/32" (16.8mm)
LM-2040SI-HD-34	07150	Straight Insulated	No. 2/0 thru 4/0 (50-95mm ²)	21 oz. (600g)	25/32" (20mm)

Connector Terminals

- LENCO connector terminals offer you the advantage of quickly connecting or disconnecting welding cable at the power source.
- LENCO LDCT-50FA/FS are designed for male *Dinse* type connectors.

- Add On Cable
- Take Off Cable
- Change Polarity

Connector terminals are used in place of solder-type lugs and secured directly to the studs of the welder. The male half of a LENCO cable connector is attached to welding cable and is inserted into the terminal.

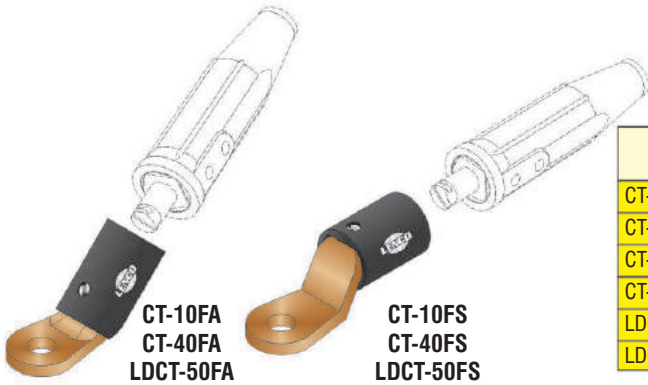

Model	Item Code Number	Style	Used with LENCO Connector	Weight	Stud Hole Diameter
CT-10FA	08010	Angle 45°	LC-10 Male	5 oz. (140g)	17/32" (13.5mm)
CT-10FS	08020	Straight	LC-10 Male	5 oz. (140g)	17/32" (13.5mm)
CT-40FA	08030	Angle 45°	LC-40 or LC-40HD Male	8 oz. (230g)	17/32" (13.5mm)
CT-40FS	08040	Straight	LC-40 or LC-40HD Male	8 oz. (230g)	17/32" (13.5mm)
LDCT-50FA	08110	Angle 45°	LDC-50/70/95 Male	8 oz. (230g)	17/32" (13.5mm)
LDCT-50FS	08120	Straight	LDC-50/70/95 Male	8 oz. (230g)	17/32" (13.5mm)

• Splice Cable Fast, Easy — Anywhere



CS-610
CS-2040

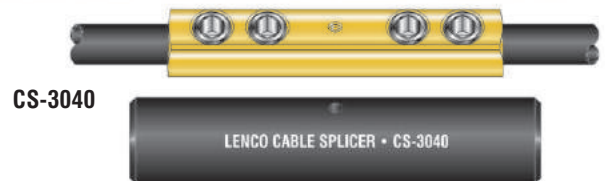

CS-3040

LENCO cable splicers are made from a special brass extrusion. Large oval-point steel screws on each end of the splicers make it easy to splice cables in the shop or in the field. Tough glass filled nylon sleeve insulates the splicer.

Model	Item Code No.	Cable Connection	Amp Capacity	Cable Capacity	Length	Weight
CS-610	06010	Single Oval-Point Screw	250	No. 6 thru No. 1/0 (16-50mm ²)	3 3/4" (95mm)	4 oz. (115g)
CS-2040	06020	Single Oval-Point Screw	350	No. 1/0 thru No. 2/0 (50-70mm ²)	4 1/4" (108mm)	7 oz. (200g)
CS-3040	06030	Double Oval-Point Screw	500	No. 3/0 thru No. 4/0 (70-95mm ²)	6" (152mm)	12 oz. (340g)

Note: All cable splicers must be properly insulated.



CABLE LUGS & SPLICERS

Welding Cable Lugs

• Made Special For Welding Cable Use

LENCO cable lugs are precision made from copper tubing. They have an extra long barrel for easy soldering or attaching by the swedg-on process. The stud holes are made especially for welding machines with plenty of clearance. Flared ends make it easy to insert the cable in the lug.

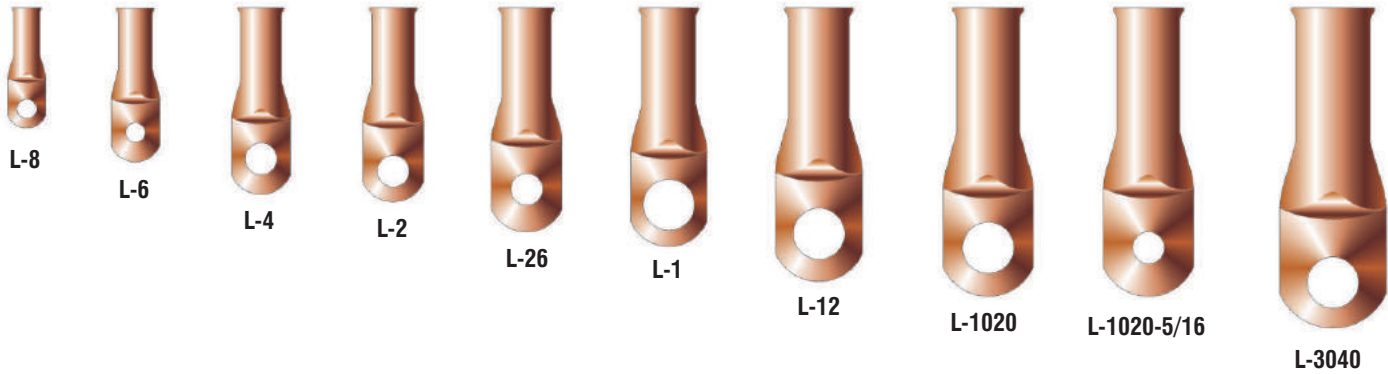

POWER CABLE LUGS

Model	Item Code No.	Cable Capacity	Stud Hole	Barrel I.D.	Weight per 100
L-8	06980	No. 12 thru No. 14 (3-2mm ²)	13/64" (5.16mm)	.185" (4.7mm)	1.1 lbs. (.42kg)
L-6	06985	No. 8 thru No. 10 (10-6mm ²)	13/64" (5.16mm)	.232" (6mm)	1.3 lbs. (.53kg)
L-4	06990	No. 6 thru No. 8 (16-10mm ²)	21/64" (8.3mm)	.286" (7.3mm)	1.9 lbs. (.78kg)
L-2	06995	No. 4 thru No. 6 (25-16mm ²)	21/64" (8.3mm)	.336" (8.5mm)	2.8 lbs. (1.2kg)

WELDING CABLE LUGS

L-26	07005	No. 2 thru No. 6 (35-16mm ²)	21/64" (8.3mm)	.344" (8.7mm)	4 lbs. (1.7kg)
L-1	07000	No. 2 thru No. 6 (35-16mm ²)	17/32" (13.5mm)	.360" (9mm)	4.7 lbs. (2.1kg)
L-12	07010	No. 1 thru No. 2 (50-35mm ²)	17/32" (13.5mm)	.402" (10.2mm)	5 lbs. (2.2kg)
L-1020	07020	No. 1/0 thru No. 2/0 (50-70mm ²)	17/32" (13.5mm)	.495" (12.6mm)	10 lbs. (4.3kg)
L-1020-5/16	07021	Same as L-1020 but with 5/16" hole	21/64" (8.3mm)	.495" (12.6mm)	10 lbs. (4.3kg)
L-3040	07030	No. 3/0 thru No. 4/0 (70-95mm ²)	17/32" (13.5mm)	.620" (15.7mm)	14 lbs. (6.3kg)

Welding Cable Splicers & Universal Heat Shrink



MODEL S-12



MODEL S-1020



MODEL S-3040



MODEL HS-I

LENCO welding cable splicers are made from copper tube. They are attached to welding cable with the swedg-on tool. LENCO welding cable splicers are ideal for connecting broken lengths of cable, making repairs and adding on cable for longer runs.

Model	Item Code No.	Cable Capacity	Splicer I.D.	Length	Weight per 100
S-12	06110	No. 1 thru No. 2 (50-35mm ²)	.402" (10.2mm)	2.37" (60mm)	4 lbs. (1.8kg)
S-1020	06120	No. 1/0 thru No. 2/0 (50-70mm ²)	.495" (12.6mm)	2.92" (74mm)	9 lbs. (4.1kg)
S-3040	06130	No. 3/0 thru No. 4/0 (70-95mm ²)	.620" (15.7mm)	3.25" (83mm)	12 lbs. (5.4kg)

Note: All Cable Splicers must be properly insulated.

Model	Item Code No.	Description	Cable Capacity	I.D.	Length
HS-I	06140	Universal heat shrink with adhesive to fit above splicers	No. 2 thru No. 4/0 (25-95mm ²)	1.0 (25.4mm)	5.00" (127mm)



CABLE LUG CRIMPERS & CABLE CUTTERS

Heavy Duty Lug Crimper 22"



FEATURES

- For #8 thru 4/0 cable
- Fully adjustable with AWG & MM scale
- High leverage crimping action

Model	Item Code No.	For Installing LENCO Lugs	LENCO Splicer
HD-CRIMPER	04045	L-8 thru L-3040	S-12 thru S-3040

Swedg-On Tool

FEATURES

- Lugs and splicers are secured by spring tension during installation
- Capable of using on a full variety of lugs and splicers
- Wide base for stability while swedging
- Provides 1400-1800 lbs. pull-out resistance
- Easy to read scale for proper swedging



Model	Item Code No.	For Installing LENCO Lugs	LENCO Splicer
840	04040	L-8 thru L-3040	S-12 thru S-3040

Hand Held Cable Cutters 9 1/2"



FEATURES

- Cuts up to 4/0 AWG
- High leverage cutting action
- Hardened steel
- NOT FOR USE on steel or ACSR cable

Model	Item Code No.	For
LCC95	04010	Up to 4/0 AWG cable

Hand Held Cable Cutters 18"

FEATURES

- High leverage cutting action
- Hardened steel
- NOT FOR USE on steel or ACSR cable

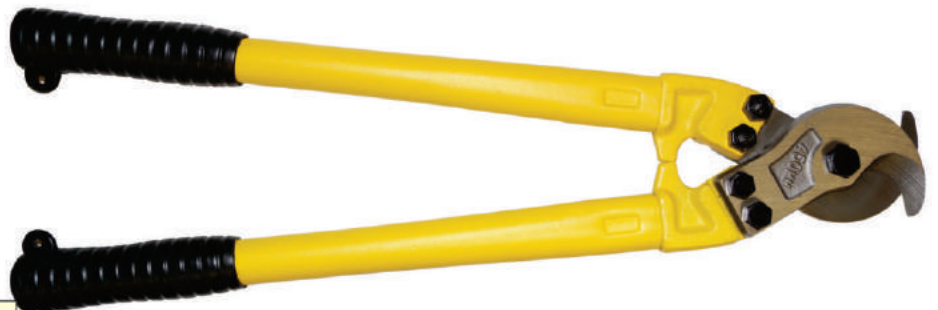

Model	Item Code No.	For
LCC18	04018	Up to 4/0 AWG cable



MACHINE PLUGS & TIG ADAPTERS

International Dinse Style

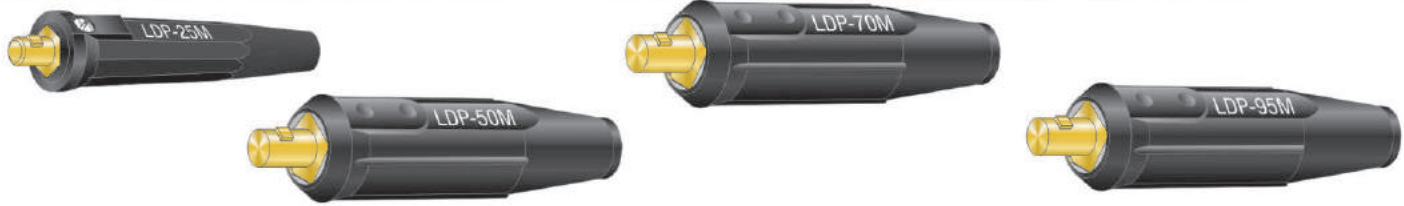

Point of Purchase Display Packaging

Model	Item Code No.			Interchangeable with the following models			
	Set	Black	Red	Dinse	ESAB/Airco	Lincoln	M.K. Product
LDP-25M	05289	05283	05284	Dix SK 25	160360895	K-852-25	N/A
LDP-50M	05309	05303	05304	Dix SK 50	N/A	K-852-50	N/A
LDP-70M	05319	05313	05314	Dix SK 70	13792513	K-852-70	153-0755
LDP-95M	05329	05323	05324	Dix SK 95	13792513	K-852-95	N/A

Connector Size	Male Plug Dia.	Cable Capacity	Type of Cable Connection	Amp Capacity
All 25	.355 (9.0mm)	No. 8 thru No. 4 (10-25mm ²)	Single Oval-Point Screw	150
All 50	.508 (12.9mm)	No. 4 thru No. 1/0 (25-50mm ²)	Single Oval-Point Screw	250
All 70	.508 (12.9mm)	1/0 thru No. 2/0 (50-70mm ²)	Single Oval-Point Screw	350
All 95	.508 (12.9mm)	2/0 thru No. 4/0 (70-95mm ²)	Double Oval-Point Screw	500

- Offering 11 *Dinse* type Tig machine plugs to attach most TIG torches to machines equipped with *Dinse* connections.
- Available for both air cooled and water cooled Tig torches.



Model	Item Code No.	Tig Torch Model	Male End Dia.	Power Cable Connection	Barb O.D.
LDT-917-F	05610	9, 17	.508 (12.9mm)	3/8-24 (M) Air Cooled	1/4-90° w/Boot
LDTI-917-F	05612	9, 17	.508 (12.9mm)	3/8-24 (M) Air Cooled (in line)	N/A
LDTS-24-M	05655	24	.355 (9.0mm)	3/8-24 (F) Air Cooled	1/4-90° w/Boot
LDTSI-24-M	056551	24	.355 (9.0mm)	3/8-24 (F) Air Cooled	N/A
LDT-24-M	05615	24	.508 (12.9mm)	3/8-24 (F) Air Cooled	1/4-90° w/Boot
LDT-26-R	05620	26	.508 (12.9mm)	7/8-14 (R.H.) Air Cooled	1/4-90° w/Boot
LDTI-26-R	05622	26	.508 (12.9mm)	7/8-14 (R.H.) Air Cooled (in line)	N/A
LDT-1820-L	05625	18, 20	.508 (12.9mm)	7/8-14 (L.H.) Water Cooled	1/4-90° w/Boot
LDTI-1820-WC	05627	18, 20, 24W	.508 (12.9mm)	7/8-14 (L.H.) Water Cooled (in line)	1/8, 3/16, 1/4-90° w/Boots
LDTS-917-F	05650	9, 17	.355 (9.0mm)	3/8-24 (M) Air Cooled	1/4-90° w/Boot
LDTSI-917-F	056501	9, 17	.355 (9.0mm)	3/8-24 (M) Air Cooled (in line)	N/A

Gas & Water Hose Connectors



LGH-Series used on the following:

- LDT-917-F
- LDTS-24-M
- LDT-24-M
- LDTSI-917-F
- LDT-26-R

LWH-Series used on the following:

- LDT-1820-L

LGH-Series & LWH-Series

Used on the following:

- LDTI-1820-WC

Model	Item Code No.	Hose Color	Description	Length	Thread Connection
LGH-18RH	09810	Black	Gas Hose	18"	5/8-18 R.H. Nut
LGH-96RH	09820	Black	Gas Hose	96"	5/8-18 R.H. Nut
LWH-18LH	09815	Red	Water Hose	18"	5/8-18 L.H. Nut
LWH-96LH	09825	Red	Water Hose	96"	5/8-18 L.H. Nut

Both hoses are nylon braided.



Tig Machine Adapters

International Dinse Type

Dinse Cable & TIG Machine Plug Application

Dinse TIG Connector Series

Power Supply Make & Model	Type of Process	Dinse Cable Connector Male	TIG Torch Models						
			Air Cooled				Water Cooled		
			24 80A	9 125A	17 150A	26 200A	24W 180A	20/25 250A	18 350A
Miller®									
CST 250, CST 280	TIG/Stick	LDP-50M	LDT-24-M	LDT-917-F	LDT-917-F	LDT-26-R	LDT-1820-L	LDT-1820-L	LDT-1820-L
CST 300, CST 400	TIG/Stick	LDP-70M	LDT-24-M	LDT-917-F	LDT-917-F	LDT-26-R	LDT-1820-L	LDT-1820-L	LDT-1820-L
Dynasty 200SD, 200DX, 210, 210DX, 280, 280DX	TIG/Stick	LDP-50M	LDT-24-M	LDT-917-F	LDT-917-F	LDT-26-R	LDT-1820-L	LDT-1820-L	LDT-1820-L
Dynasty DX, 300, 300SD, 300DX, 300LX, 350, 400	TIG/Stick	LDP-70M	LDT-24-M	LDT-917-F	LDT-917-F	LDT-26-R	LDT-1820-L	LDT-1820-L	LDT-1820-L
Econotig	TIG/Stick	LDP-50M	LDTI-917-F	LDTI-917-F	LDTI-917-F	LDTI-26-R	LDTI-1820-WC	LDTI-1820-WC	LDTI-1820-WC
Invision 350MPa, 352MPa, 354MP	MIG/TIG/Stick	LDP-70M	LDT-24-M	LDT-917-F	LDT-917-F	LDT-26-R	LDT-1820-L	LDT-1820-L	LDT-1820-L
Maxstar 150STL, 150STH, 161STL, 160TTH	TIG/Stick	LDP-25M	LDTSI-24M	LDTSI-917-F	LDTSI-917-F	n/a	n/a	n/a	n/a
Maxstar 200DX, 200LX, 200SD, 200ST, 200STR, 210, 210DX, 210STR, 280	TIG/Stick	LDP-50M	LDT-24-M	LDT-917-F	LDT-917-F	LDT-26-R	LDT-1820-L	LDT-1820-L	LDT-1820-L
Maxstar 300, 300SD, 300DX, 300LX, 350, 400	TIG/Stick	LDP-70M	LDT-24-M	LDT-917-F	LDT-917-F	LDT-26-R	LDT-1820-L	LDT-1820-L	LDT-1820-L
Maxstar 85S, 140, 140STR, 150S, 161S	TIG/Stick	LDP-25M	LDTSI-24M	LDTSI-917-F	LDTSI-917-F	n/a	n/a	n/a	n/a
Multimatic 200, 215	MIG/TIG/Stick	LDP-25M	LDTSI-24-M	LDTSI-917-F	LDTSI-917-F	n/a	n/a	n/a	n/a
Pipeworx 350 Fieldpro (w/Dinse)	MIG/TIG/Stick	LDP-70M	LDT-24-M	LDT-917-F	LDT-917-F	LDT-26-R	LDT-1820-L	LDT-1820-L	LDT-1820-L
Syncrowave 180SD, 200, 210	TIG/Stick	LDP-50M	LDTI-917F	LDTI-917-F	LDTI-917-F	LDTI-26-R	LDTI-1820-WC	LDTI-1820-WC	LDTI-1820-WC
Syncrowave 200, 300, 350, 351, 500	TIG/Stick	n/a	n/a	n/a	n/a	n/a	n/a	n/a	n/a
Syncrowave 250DX, 350LX	TIG/Stick	LDP-70M	LDT-24-M	LDT-917-F	LDT-917-F	LDT-26-R	LDT-1820-L	LDT-1820-L	LDT-1820-L
XMT304 (w/Dinse), 350 (w/Dinse), 350 OS (w/Dinse), 350MPa (w/Dinse)	MIG/TIG/Stick	LDP-70M	LDT-24-M	LDT-917-F	LDT-917-F	LDT-26-R	LDT-1820-L	LDT-1820-L	LDT-1820-L
Lincoln®									
Aspect 375	TIG/Stick	LDP-70M	LDTI-917-F	LDTI-917-F	LDTI-917-F	LDTI-26-R	LDTI-1820-WC	LDTI-1820-WC	LDTI-1820-WC
Invertec 100-S, V100-S, V130-S, V155-S	TIG/Stick	LDP-25M	LDTSI-24M	LDTSI-917-F	LDTSI-917-F	n/a	n/a	n/a	n/a
Invertec V160-S, V200-I, V250-S	TIG/Stick	LDP-50M	LDT-24-M	LDT-917-F	LDT-917-F	LDT-26-R	LDT-1820-L	LDT-1820-L	LDT-1820-L
Invertec V160-T, V200-T, V205-T	TIG/Stick	LDP-50M	LDTI-917-F	LDTI-917-F	LDTI-917-F	LDTI-26-R	LDTI-1820-WC	LDTI-1820-WC	LDTI-1820-WC
Invertec V200-PRO	MIG/TIG/Stick	LDP-50M	LDT-24-M	LDT-917-F	LDT-917-F	LDT-26-R	LDT-1820-L	LDT-1820-L	LDT-1820-L
Invertec V275-S, V300-I	TIG/Stick	LDP-70M	LDT-24-M	LDT-917-F	LDT-917-F	LDT-26-R	LDT-1820-L	LDT-1820-L	LDT-1820-L
Invertec V300-PRO**, V350-PRO**	MIG/TIG/Stick	LDP-70M	LDTI-917-F	LDTI-917-F	LDTI-917-F	LDTI-26-R	LDTI-1820-WC	LDTI-1820-WC	LDTI-1820-WC
Invertec V310-T, V311-T	TIG/Stick	LDP-70M	LDTI-917-F	LDTI-917-F	LDTI-917-F	LDTI-26-R	LDTI-1820-WC	LDTI-1820-WC	LDTI-1820-WC
Power MIG 210MP	MIG/TIG/Stick	LDP-50M	LDT-24-M	LDT-917-F	LDT-917-F	LDT-26-R	LDT-1820-L	LDT-1820-L	LDT-1820-L
Power Wave 355 & 355M	MIG/TIG/Stick	LDP-70M	LDT-24-M	LDT-917-F	LDT-917-F	LDT-26-R	LDT-1820-L	LDT-1820-L	LDT-1820-L
Precision TIG 185, 225	TIG/Stick	LDP-50M	LDTI-917-F	LDTI-917-F	LDTI-917-F	LDTI-26-R	LDTI-1820-WC	LDTI-1820-WC	LDTI-1820-WC
Precision TIG 275, 375	TIG/Stick	n/a	n/a	n/a	n/a	n/a	n/a	n/a	n/a
Square Wave TIG 175, 175-PRO, 200, 225, 275	TIG/Stick	LDP-50M	LDTI-917-F	LDTI-917-F	LDTI-917-F	LDTI-26-R	LDTI-1820-WC	LDTI-1820-WC	LDTI-1820-WC
Square Wave TIG 255, 355	TIG/Stick	n/a	n/a	n/a	n/a	n/a	n/a	n/a	n/a
Esab®									
Aristo MIG 4004i Pulse	MIG/TIG/Stick	LDP-50M	LDT-24-M	LDT-917-F	LDT-917-F	LDT-26-R	LDT-1820-L	LDT-1820-L	LDT-1820-L
Aristo MIG 5000i, U5000i	MIG/TIG/Stick	LDP-70M	LDT-24-M	LDT-917-F	LDT-917-F	LDT-26-R	LDT-1820-L	LDT-1820-L	LDT-1820-L
Caddy Arc 151i, 152i, 201i	TIG/Stick	LDP-50M	LDT-24-M	LDT-917-F	LDT-917-F	LDT-26-R	LDT-1820-L	LDT-1820-L	LDT-1820-L
Caddy TIG 1500i, 2200i, 2200i AC/DC	TIG/Stick	LDP-50M	LDT-24-M	LDT-917-F	LDT-917-F	LDT-26-R	LDT-1820-L	LDT-1820-L	LDT-1820-L
ES 95i	TIG/Stick	LDP-25M	LDTSI-24M	LDTSI-917-F	LDTSI-917-F	n/a	n/a	n/a	n/a
ET 141i AC/DC, ET 186i AC/DC, ET 201i DC, ET 220i AC/DC	TIG/Stick	LDP-50M	LDT-24-M	LDT-917-F	LDT-917-F	LDT-26-R	LDT-1820-L	LDT-1820-L	LDT-1820-L
ET 301i AC/DC	TIG/Stick	LDP-70M	LDT-24-M	LDT-917-F	LDT-917-F	LDT-26-R	LDT-1820-L	LDT-1820-L	LDT-1820-L
Fabricator 141i	MIG/TIG/Stick	LDP-25M	LDTSI-24M	LDTSI-917-F	LDTSI-917-F	n/a	n/a	n/a	n/a
Fabricator 211i, 252i	MIG/TIG/Stick	LDP-50M	LDT-24-M	LDT-917-F	LDT-917-F	LDT-26-R	LDT-1820-L	LDT-1820-L	LDT-1820-L
Heliarc 161 AC/DC	TIG/Stick	LDP-50M	LDT-24-M	LDT-917-F	LDT-917-F	LDT-26-R	LDT-1820-L	LDT-1820-L	LDT-1820-L
Heliarc 281i AC/DC, 353i AC/DC	TIG/Stick	LDP-70M	LDT-24-M	LDT-917-F	LDT-917-F	LDT-26-R	LDT-1820-L	LDT-1820-L	LDT-1820-L
Miniarc 161LTS	TIG/Stick	LDP-25M	LDTSI-24M	LDTSI-917-F	LDTSI-917-F	n/a	n/a	n/a	n/a
MTS-3500i	MIG/TIG/Stick	LDP-70M	LDT-24-M	LDT-917-F	LDT-917-F	LDT-26-R	LDT-1820-L	LDT-1820-L	LDT-1820-L
Origo Arc 410c, 650c	TIG/Stick	LDP-70M	LDT-24-M	LDT-917-F	LDT-917-F	LDT-26-R	LDT-1820-L	LDT-1820-L	LDT-1820-L
Origo MIG 4000c/cw, 6502c/cw, 652c	MIG/TIG/Stick	LDP-70M	LDT-24-M	LDT-917-F	LDT-917-F	LDT-26-R	LDT-1820-L	LDT-1820-L	LDT-1820-L
Rebel EMP/EMS 215ic, EMP/EMS 235ic	MIG/TIG/Stick	LDP-50M	LDT-24-M	LDT-917-F	LDT-917-F	LDT-26-R	LDT-1820-L	LDT-1820-L	LDT-1820-L
Renegade ES 300i	TIG/Stick	LDP-50M	LDT-24-M	LDT-917-F	LDT-917-F	LDT-26-R	LDT-1820-L	LDT-1820-L	LDT-1820-L
Warrior 400i MV CC/CV	TIG/Stick	LDP-70M	LDT-24-M	LDT-917-F	LDT-917-F	LDT-26-R	LDT-1820-L	LDT-1820-L	LDT-1820-L
Thermal Arc®									
161S	TIG/Stick	LDP-25M	LDTSI-24M	LDTSI-917-F	LDTSI-917-F	n/a	n/a	n/a	n/a
Tweco®									
Arcmaster 220 AC/DC	TIG/Stick	LDP-50M	LDT-24-M	LDT-917-F	LDT-917-F	LDT-26-R	LDT-1820-L	LDT-1820-L	LDT-1820-L
Arcmaster 301 AC/DC, 401S	TIG/Stick	LDP-70M	LDT-24-M	LDT-917-F	LDT-917-F	LDT-26-R	LDT-1820-L	LDT-1820-L	LDT-1820-L
Arcmaster 401MST	MIG/TIG/Stick	LDP-70M	LDT-24-M	LDT-917-F	LDT-917-F	LDT-26-R	LDT-1820-L	LDT-1820-L	LDT-1820-L

n/a = not applicable

** Note Invertec V350-PRO standard LDT series adapters. With optional solenoid valve uses LDTI series adapters.



Adapters, Receptacles, Connectors & Output Terminals



Model	Item Code No.			Male End Diameter	Adapter Configuration	Interchangeable with Miller®
	Set	Black	Red			
LDA	05335	05330	05331	.508 (12.9mm)	Adapter (Dinse LDP-50-95 Male/LENCO LC-40/LC-40HD Female)	042465
LDA-10	05334	05332	05333	.508 (12.9mm)	Adapter (Dinse LDP-50-95 Male/LENCO LC-10 Female)	
LDA-CAM	-	053304	053314	.508 (12.9mm)	Adapter (Dinse LDP-50-95 Male/CAM-LOCK Female)	042466
LDA-2510	05339	05336	05337	.355 (9.0mm)	Adapter (Dinse LDP-25 Male/LENCO LC-10 Female)	
LDA-2540	-	053364	053374	.355 (9.0mm)	Adapter (Dinse LDP-25 Male/LENCO LC-40 Female)	
LDA-2550	-	05472	-	.355 (9.0mm)	Adapter (Dinse LDP-25 Male/Dinse LDC-50/70/95 Female)	
LDA-25CAM	-	053305	053315	.355 (9.0mm)	Adapter (Dinse LDP-25 Male/CAM-LOCK Female) (for CAM-LOCK E1012 series only)	
LA-1040	-	05075	05076	LC-10 Male	Adapter (LC-10 Male/LC-40 Female)	
LDA-4050	-	05470	05471	LC-40 Male	Adapter (LC-40 Male/Dinse LDC-50-95 Female)	195116
LDA-5025	-	05473	-	.508 (12.9mm)	Adapter (Dinse LDP-50/70/95 Male/Dinse LDC-25 Female)	
LDA-513	-	05475	-	.508 (12.9mm)	Brass Adapter (Dinse LDP-50-95 Male/1/2-13 Male Thread)	
LA-40CAM	-	05480	-	LC-40 Male	Adapter (LC-40 Male/CAM-LOCK Female)	
LA-CAM40	-	05485	-	CAM-LOCK Male	Adapter (CAM-LOCK Male/LC-40 Female) (for CAM-LOCK E1012 series only)	



Model	Item Code No.		Description	Male End Diameter	Fits Cable Connector	Interchangeable with Miller®
	Black	Red				
LDPM-25	08105	081051	Panel Receptacle (Female)	.355 (9.0mm)	LDP-25M	N/A
LDPM-50	08106	081061	Panel Receptacle (Female)	.508 (12.9mm)	LDP-50/70/95M	129525 (Black)
LDPM-50-M	08108	N/A	Panel Receptacle (Male)	.508 (12.9mm)	LDC-50/70/95 Female	143419 (Black)
LCPM-40	08104	N/A	Panel Receptacle (Female)	N/A	LC-40/LC-40HD Female	N/A

Insulated Stud Connectors

MODELS LSC-10, LSC-40, and LDSC-50

Designed for power sources having stud type terminals. This model offers insulation for those having this type terminal.

- A better connection
- Completely insulated
- A threaded, face-to-face contact with the power source terminal
- Use with male LENCO cable connector LC-10, LC-40, and LDP-50/70/95



MODELS LSC-40-H and LDSC-50-H

Designed for power sources having a solid bus bar. Place cup-type insulation over the stud terminal and secure connector tightly in place.

- Face of brass recessed minimal chance of shorting out
- Use with LC-40 or LC-40HD male connector
- Use the LC-1040 for small cable
- Use the LDSC-50-H with the LDC-50/70/95 male



Model	Item Code No.		Used with LENCO Connector	Stud Thread	Model	Item Code No.		Used with LENCO Connector	Stud Thread
	Black	Red				Black	Red		
LSC-10	08050	08051	LC-10 Male	1/2 - 13	LSC-40-H	08070	08071	LC-40 or LC-40HD Male	1/2 - 13
LSC-40	08060	08061	LC-40 or LC-40HD Male	1/2 - 13	H	05263	05264	Insulator Cup	
LDSC-50	08150	08151	LDC-50/70/95 Male	1/2 - 13	LDSC-50-H	08155	08156	LDC-50/70/95 Male	1/2 - 13

Power Output Terminals

Power output terminals suitable for replacement on Miller® and Lincoln® power sources.

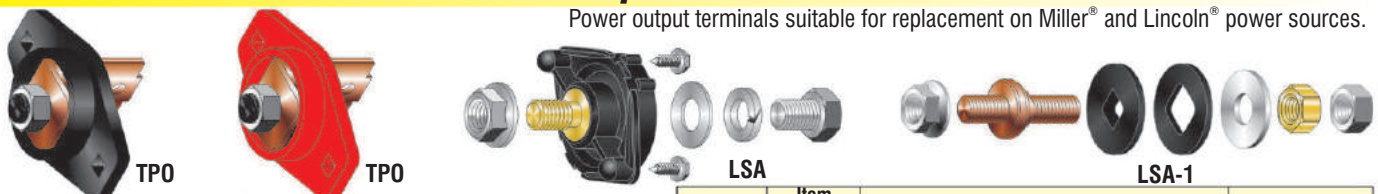

Model	Item Code No.		Description	Stud Thread	Model	Item Code No.	Description	Stud Thread
	Black	Red						
TPO	08100	08101	Terminal, Power Output	1/2 - 13	LSA	08210	Lincoln Stud Assembly w/Hardware (T14166-9 [M13900])	1/2 - 13
	(039046)	(039047)			LSA-1	08211	Stud Assembly Complete (S11125-1)	1/2 - 13



CHIPPING HAMMERS

A Complete Line of Weld Cleaning Tools for Fast, Clean, Easy Slag Removal

Spring Handle - Steel Shaft



LG-1
LG-2



LHC-1
LHC-2



LH-1
LH-2

- Wire Spring Handle
- Drop Forged, Heat-Treated Heads
- Welded-on Heads Can't Come Loose

Model	Item Code No.	Packaging	Description	Length	Weight
LH-1	09010	Individually Boxed	Chisel and Pick	10" (254mm)	16 oz. (450g)
LG-1	09020	Individually Boxed	Chisel and Cross Chisel	10" (254mm)	17 oz. (480g)
LHC-1	09030	Individually Boxed	Cross Chisel and Pick	10" (254mm)	16 oz. (450g)
LH-2	09140	Bulk Packed 12 Pieces	Chisel and Pick	10" (254mm)	16 oz. (450g)
LG-2	09130	Bulk Packed 12 Pieces	Chisel and Cross Chisel	10" (254mm)	17 oz. (480g)
LHC-2	09150	Bulk Packed 12 Pieces	Cross Chisel and Pick	10" (254mm)	16 oz. (450g)

Wood Handle - Steel Shaft



LGW-1



LHCW-1



LHW-1

- Wood Handle Preferred by Many Welders
- Drop Forged, Heat-Treated Heads
- Heads Welded to Steel Shafts
- Individually Boxed

Model	Item Code No.	Description	Length	Weight
LHW-1	09040	Chisel and Pick	10.5" (254mm)	14 oz. (393g)
LHCW-1	09050	Cross Chisel and Pick	10.5" (254mm)	14 oz. (393g)
LGW-1	09060	Chisel and Cross Chisel	10.5" (254mm)	15 oz. (423g)



CHIPPING HAMMERS

Hickory Wood Handles



Hickory handles are unexcelled for toughness and resilience. Drop forged, heat-treated heads attached to handle with steel and wood wedges

Model	Item Code No.	Description	Length	Weight
LWHH	09100	Chisel and Pick	11.5" (305mm)	18 oz. (513g)
LWHHC	09110	Cross Chisel and Pick	11.5" (305mm)	18 oz. (513g)
LWHG	09090	Chisel and Cross Chisel	11.5" (305mm)	19 oz. (538g)

Bulk packed 12 per box only

"BIG MIKE" Hammer



This well-balanced hammer has an extra long 8" (203mm) head with a 1-3/16" (30.15mm) wide blade, good for those hard-to-get-at places.

Model	Item Code No.	Description	Length	Weight
LWHCM	09120	"Big Mike"	11.5" (305mm)	19 oz. (538g)

Bulk packed 12 per box only

REPLACEMENT HANDLE

Model	Item Code No.	Description
LHR-12	09310	Replacement Wood Handle for all Models



CHIPPING HAMMERS CIRCLE BURNER

PLASTIC HANDLE HAMMERS

Molded high impact thermoplastic handles are bright yellow with an easy-to-find look. The high impact resistance of these molded handles outlasts wood handles.

- Reduced Impact Sting
- Safety Yellow Color
- Ringed Handle End Raises Handle for Easy Pick Up
- Splinter Free
- Forged Steel Heads

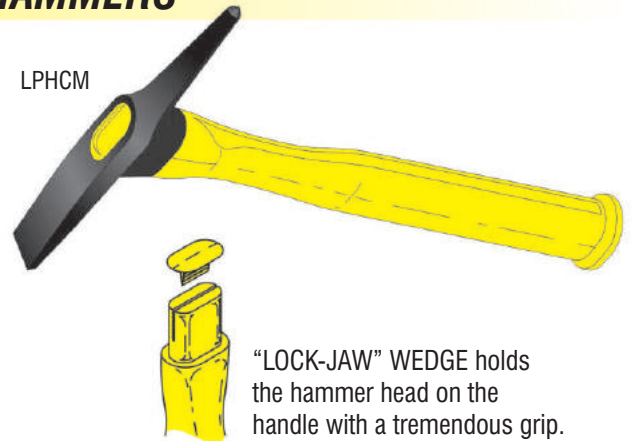
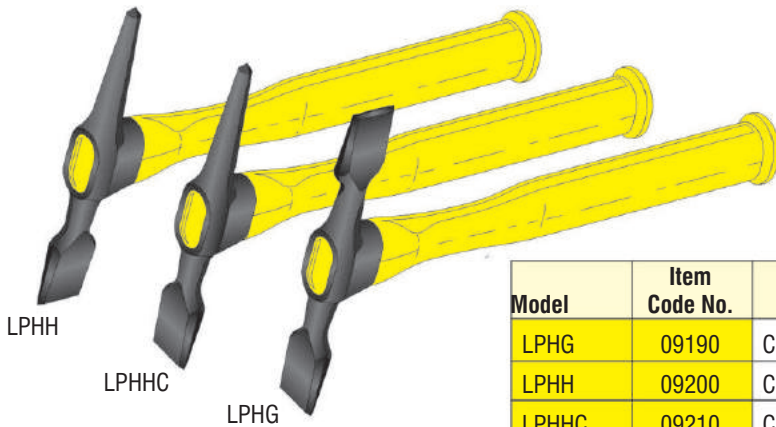

"LOCK-JAW" WEDGE holds the hammer head on the handle with a tremendous grip.

Model	Item Code No.	Description	Length	Weight
LPHG	09190	Chisel and Cross Chisel	11.75" (305mm)	19 oz. (538g)
LPHH	09200	Chisel and Pick	11.75" (305mm)	18 oz. (513g)
LPHHC	09210	Cross Chisel and Pick	11.75" (305mm)	18 oz. (513g)
LPHCM	09220	Cross Chisel and Pick	11.75" (305mm)	19 oz. (538g)

REPLACEMENT HANDLE

Bulk packed 12 per box only

Model	Item Code No.	Description
LHRP	09250	Replacement Plastic Handle for above Models

Hammer & Brush Combinations

The combination hammer & brush offers several advantages to the busy welder. Hammer and brush are always together; just a quick flip from chipping to brushing. Individually boxed.



LA-1

MODEL LA-1

Steel spring handle, steel shaft welded to forged head. Top quality steel scratch brush - replaceable

MODEL LAW-1

Formed wood handle. Steel shaft welded to forged head. Top quality steel scratch brush-replaceable.



LAW-1

Model	Item Code No.	Description	Length	Weight
LA-1	09070	Hammer & Brush w/Spring Handle	11¼" (286mm)	19 oz. (538g)
LAW-1	09080	Hammer & Brush w/Wood Handle	11¼" (286mm)	17 oz. (480g)

REPLACEMENT STEEL BRUSH AND RETAINER SPRING

Model	Item Code No.	Description
LWB	09330	Brush For Models LA-1 and LAW-1 Combination Hammers
LBR	09340	Retainer Spring For Models LA-1 and LAW-1 Combination Hammers



UNIVERSAL CIRCLE BURNER & WELDING BLANKETS

UNIVERSAL CIRCLE BURNER

- Cut circles or straight lines with any oxyfuel cutting torch
- Equipped with two wheels and centering pin

This handy tool is ideal for shop or maintenance department that must occasionally cut circles or straight lines but where expensive equipment is not practical.

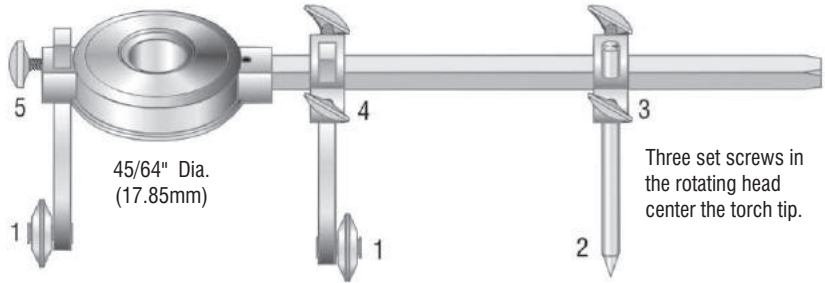

Item No.	Item Code No.	Description
1.	03012	Wheel Assembly
2.	03013	Center Pin
3.	03014	Guide Block-Round Hole
4.	03015	Guide Block-Square Hole
5.	03016	Thumb Screw

MAGNETIC HOLDING BASE for CB-20 or CB-30 Circle Burner

Magnet with 16 lbs.(7.3kg) direct pull holds centering pin in place, frees your hand and allows you to focus your attention on the torch. (**Caution:** Magnet should not be used when cutting circle with less than a 6" radius.)



MODEL
CBM-2030

Model	Item Code No.	Description	Maximum Diameter Circle	Minimum Diameter Circle
CB-20	03010	LENCO Circle Burner	18" (457mm)	3½" (89mm)
CB-30	03020	LENCO Circle Burner	30" (762mm)	3½" (89mm)
CBM-2030	03030	Magnetic Base Only for CB-20 or CB-30	---	---

WELDING BLANKETS



Non-Coated
1000°F (525°C)

100% Fiberglass

Available with or without
Grommets 24" Approx.



Model	Item Code No.	Description - Finished size	Grommet	Color	Material Weight
LWB-66-30	08810	Blanket - 5'- 8" X 5' - 8" Kevlar Stitching	Yes	Golden	30 oz.
LWB-66-18	08811	Blanket - 5'- 8" X 5' - 8" Kevlar Stitching	Yes	Golden	18 oz.
LWB-66-30-NG	08812	Blanket - 5'- 8" X 5' - 8" Kevlar Stitching	No	Golden	30 oz.
LWB-68-30	08820	Blanket - 5'- 8" X 7' - 8" Kevlar Stitching	Yes	Golden	30 oz.
LWB-68-18	08821	Blanket - 5'- 8" X 7' - 8" Kevlar Stitching	Yes	Golden	18 oz.
LWB-68-30-NG	08822	Blanket - 5'- 8" X 7' - 8" Kevlar Stitching	No	Golden	30 oz.
LWR-5150-13	08840	Blanket - 5' X 150'	No	Golden	13 oz.
LWR-5150-18	08845	Blanket - 5' X 150'	No	Golden	18 oz.
LWR-6150-30	08850	Blanket - 6' X 150'	No	Golden	30 oz.



ELECTRODE STABILIZING ROD OVENS



LRO-10



LRO-15 W/T



LRO-50



LRO-450

SPECIFICATIONS	LRO-10	LRO-15 W/T	LRO-50	LRO-450-120	LRO-450-230*
Model	LRO-10-120	LRO-15-120 W/T	LRO-50-120	LRO-450-120	LRO-450-230
Item Code No.	01910	01916	01950	01970	01971
Voltage - Single Phase	120/230V 50/60hz AC Only	120/230V 50/60hz AC Only	120/230V 50/60hz AC Only	120V 50/60hz AC Only	230V 50/60hz AC Only
Capacity	10 lbs.	15 lbs.	50 lbs.	450 lbs.	450 lbs.
Size Electrode Handled	10" thru 18"	10" thru 18"	10" thru 18"	10" thru 18"	10" thru 18"
Sealed Heating Element	300 Watts	300 Watts	500 Watts	1500 Watts	1500 Watts
Wiring	5' Heavy Duty Cord	5' Heavy Duty Cord	5' Heavy Duty Cord	5' Heavy Duty Cord	5' Heavy Duty Cord
Pilot Light	Yes	Yes	Yes	Yes	Yes
Temp Range	300° F Preset	100° F - 300° F Adjustable	300° F Preset	150° F - 550° F Adjustable	150° F - 550° F Adjustable
Thermostat	Preset	Adjustable	Preset	Adjustable	Adjustable
Insulation	1" Glass Fibre Batt	1" Glass Fibre Batt	1" Glass Fibre Batt	1" Glass Fibre Batt	1" Glass Fibre Batt
Chamber Size	3.5" Dia. X 19"	3.5" X 3.5" X 18.5"	6" X 6" X 19"	20" Dia. X 20"	20" Dia. X 20"
Exterior Dim.	8" Dia. X 24"	5.5" X 5.5" X 20"	8" X 8" X 20"	25" X 25" X 26"	25" X 25" X 26"
Net Weight	9 lbs.	12 lbs.	22 lbs.	143 lbs.	143 lbs.
Shipping Dim.	8" X 8" X 26"	11" X 9" X 24"	11" X 9" X 24"	26" X 28" X 26"	26" X 28" X 26"
Shipping Weight	11 lbs.	14 lbs.	24 lbs.	185 lbs. (with pallet)	185 lbs. (with pallet)

*NOTE - 230 VAC units are not supplied with plug

ROD OVEN REPLACEMENT PARTS

ROD OVEN	LRO-10	LRO-15 W/T	LRO-50	LRO-450-120	LRO-450-230*
Pilot Light	019231	019231	019231	019231	019231
Basket & Handle	01924	N/A	N/A	N/A	N/A
Retaining Clip	01925	N/A	N/A	N/A	N/A
Receptacle	01929	N/A	N/A	N/A	N/A
Thermostat	019731	N/A	019731	01973	01973
Heating Element	N/A	N/A	N/A	01975	019751
Handle & Latch	N/A	N/A	N/A	01976	01976
Latch Assembly	N/A	N/A	01977	N/A	N/A
Power Cord 6'	019781	019781	N/A	N/A	N/A
Power Cord w/o Plug	N/A	N/A	N/A	01979	01979



RESISTANCE SPOT WELDERS

PANELMASTER

The LENCO PANELMASTER combines durability and functionality, making it a cost effective, workhorse welder for today's collision repair market. With fully liquid cooled welding leads and a newly designed ultra efficient transformer, the PANELMASTER delivers 8000 amps of welding power dependably and consistently. Simple, user friendly operation with single dial weld adjustment takes all the guess work out, saving valuable time and increasing profits. Also included with the PANELMASTER are a single side welding lead assembly, 14" electrode arms, and wheelhouse electrodes for difficult to reach areas.

- Generates 8,000 amps
- Clamping force of 550 lbs.
- Maximum welding capacity of 3 pc. 18 ga.
- Mounted on easy movable cart
- Has one sided spot welding gun
- 14" long reach arms
- Wheelhouse electrode arms
- Primary voltage is 208/230 single phase 50/60hz. 60 amps
- Shipping weight 285 lbs.
- 25' power cable



Item Code No.	Description
20947-B	14" electrode arms - included



Item Code No.	Description
20946	Wheelhouse electrode arms - included

Model	Item Code No.	Description	Primary Voltage	KVA Rating	Line Fuse	Size	Power Input Cable	Maximum Welding Capacity	Duty Cycle	Shipping Weight
LPM-8	20610	PANELMASTER	208/230 VAC Single Phase	8	60 Amp	45"H x 23"W x 25"D	25'	3 pc. 18 ga. sq. gun	50%	300 lbs.
B-144	26144	Welding tips - standard arms (pkg 2)								
B-143	26143	Welding tips - long reach arms (pkg 2)								
LAS-415	23415	Coolant - 1 gallon								



RESISTANCE SPOT WELDERS

The LENCOSPOT® MARK II®

The Mark II welder makes factory type spot welds in the shop. Simple to operate by pressing the two electrodes against the work and pressing the trigger. Two spot welds are made at one time from a single side. The mark II is simple, efficient, and can be used for a variety of light duty sheet metal applications.

- Time of welds is automatically controlled by solid state electronics
- Protected control panel
- On/Off indicating switch
- Maximum welding capacity is 20 ga. auto body steel
- Tool storage space
- Primary voltage is 230 single phase 50/60 Hz, 50 amp or 480 single phase 50/60 Hz, 30 amp
- 50' power cable on 230V models.



Model	Item Code No.	Voltage	Shipping Weight
L-4000	20400	230	110 lbs.
L-4480*	20480	480	97 lbs.

*w/o power cable



QPK-20
Optional



L-950
Optional

Replacement tips

Model	Item Code No.	Description
A-144	21050	Regular welding tips (pkg 2)
A-145	21040	Drip rail welding tips (pkg 2)

OPTIONAL Accessories

Model	Item Code No.	Description
QPK-20	27420	Quick Pull dent pulling attachment
L-950	27001	Uni-Spot III squeeze type weld cable assembly

LENCOPULL Portable Dent Pulling Systems

Lenco dent pulling systems allow for any type of pull in any situation. Just weld the star tip to the panel by pressing the trigger, pull, and twist to remove. No more draw pins to cut and grind, saving valuable time and money. The systems have their own specially designed transformers and are available in 120 or 230 VAC.

- Star tip welds directly to the panel
- Built on slide hammer for one step operation
- Includes heat shrinking tip
- 7' welding and 7' ground cable leads
- 25' power cable
- Shipping weight is 64 lbs.

Model	Item Code No.	Voltage	Amperage Requirement
LP-2000	20720	230 Single Phase	20 Amps
LP-2000	20820	120 Single Phase	20 Amps

Replacement tips

Model	Item Code No.	Description
QP-451	27451	Star tips (package of 10)

OPTIONAL Accessories

Model	Item Code No.	Description
A-2000	22150	Service cart
QC-469	27469	Quick claw kit
SPK-102	28916	Welding tip-long studs
A-202	21100	Welding tip-slotted
SPK-103	28917	Welding tip-mold rivet
A-200	21080	Welding tip-hollow, stud welding

LP-2000



Electrode Holders



MODEL	ITEM CODE NO.	AMPERAGE
ARC-532	041320	200
ARC-316	041330	250
ARC-732	041340	300
ARC-T-400	041291	400
ARC-T-600	041290	600



ARC FORCE REPLACEMENT PARTS

ELECTRODE HOLDER	ARC-532	ARC-316	ARC-732
Tip Insulator w/Screws	041321	041321	041341
Spring Set	041322	041332	041332

Replacement Head for ARC-T-400 (Item code no. 041294)

Replacement Head for ARC-T-600 (Item code no. 041295)

Economy Ground Clamps

ARC-S200



ARC-S300



ARC-S500



MODEL	ITEM CODE NO.	AMP CAPACITY
ARC-S200	042000	200
ARC-S300	042040	300
ARC-S500	042050	500

Flat Ground Clamps

ARC-F200



ARC-F300



ARC-F500



MODEL	ITEM CODE NO.	AMP CAPACITY
ARC-F200	042010	200
ARC-F300	042020	300
ARC-F500	042030	500

Pipe Ground Clamps

ARC-G200



ARC-G300



ARC-G500



MODEL	ITEM CODE NO.	AMP CAPACITY
ARC-G200	042011	200
ARC-G300	042021	300
ARC-G500	042031	500



Cable Connectors

ARC-1MPC



ARC-2MPC



ARC-4MPC



MODEL	ITEM CODE NO.	DESCRIPTION
ARC-1MPC	045140	250 Amp #4 thru 1/0
ARC-2MPC	045150	350 Amp 1/0 thru 2/0
ARC-4MPC	045160	500 Amp 3/0 thru 4/0
ARC-2-1-MPC	045170	Whip Connector #4 thru 1/0

ARC-2-1-MPC



International Dinse Type Machine Plugs

MODEL	ITEM CODE NO.	AMPS	CABLE
ARC-M25*	045423	200	#8 thru #4
ARC-M50*	045433	300	#4 thru 1/0
ARC-M70*	045443	400	1/0 thru 2/0
ARC-M95*	045453	500	2/0 thru 4/0

ARC-M25



ARC-M70



ARC-M50



ARC-M95



**Need to order in multiples of two.*

Hammer On Lugs and Splicers

ARC-HL42



ARC-HS42



ARC-HL1020



ARC-HL3040



MODEL	ITEM CODE NO.	DESCRIPTION
ARC-HL42	047000	Lug #4 thru #2
ARC-HL1020	047020	Lug 1/0 thru 2/0
ARC-HL3040	047030	Lug 2/0 thru 4/0
ARC-HS42	046110	Splicer #4 thru #2
ARC-HS1020	046120	Splicer 1/0 thru 2/0
ARC-HS3040	046130	Splicer 2/0 thru 4/0

ARC-HS1020



ARC-HS3040



Magnetic Ground Clamp

ARC-M50G



MODEL	ITEM CODE NO.	AMP CAPACITY
ARC-M50G	042300	300

Battery Clamps

ARC-BAT600



MODEL	ITEM CODE NO.	DESCRIPTION
ARC-BAT600	042180	Set of Clamps Black/Red



TELEPHONE:
TEL: (281) 485-6258
FAX: (281) 485-8030

QUICK REFERENCE

ADDRESS:
1603 NORTH MAIN
PEARLAND, TX 77581



QUICK REFERENCE

		PAGE(S)
160 AMP - 500 AMP AIR COOLED MIG		33 - 79
400 AMP - 500 AMP AIR COOLED MACHINE TORCH		80 - 87
600 AMP WATER COOLED MIG		88 - 90
130AMP - 450AMP SELF-SHIELD FLUX CORE		91 - 99
SUB ARC & SMALL BORE TORCHES		100 - 105
QCC CONDUITS AND WIRE STRAIGHTENERS		106 - 107
AEC 200 SPOOL GUNS AND CONTROLS		108 - 117
PRO II & IV WIRE FEEDERS		118 - 120
TIG MASTER TIG TORCHES, ACCESSORIES, TUNGSTEN & COLD WIRE FEEDER		121 - 154
ARC GOUGING TORCHES AND CARBONS		155 - 166
CERAMIC BACKING TAPE AND WATER SOLUBLE PAPER		167
FLOWMETERS, BALLOON FILLERS, GUAGES, CUTTING TIPS, SINGLE AND TWIN HOSE, WELD FILLET GAUGES, AND 8 WAY PLIERS		168 - 171
POWER SOURCES, PORTABLE CUTTING BEVELING MACHINES, WELDING POSITIONERS, TURNING ROLLS & MANIPULATORS		172 - 186
ADJUSTMENT SLIDE, OSCILLATOR LINEAR TYPE, OSCILLATOR ANGLE TYPE, WELDING SLIDE, COMPOUND SLIDES, & MOTORIZED WELDING CROSS SLIDES		187 - 189

REPLACEMENT PARTS	
Bernard®	190-193
Bortech®	193
Cobramatic®	194-195
Esab®	196-197
Lincoln®	198-223
Miller®	224-237
Thermal Arc®	237
Tregaskiss®	238-239
Tweco®	240-249

PLASMA	
Coolant, Cable Covers, Regulators and Filters	250
Century®, Esab®	251-254
Hypertherm®	255-260
Lincoln Electric®	261
Miller Electric Mfg. Co.®	261-262
Thermal Dynamics Corp.®	263-269
CONTACTORS	270-273

**R
E
P
L
A
C
E
M
E
N
T**



MIG GUN QUICK REFERENCE



PROFAX Display Packaging	PAGE(S)	Platinum 400 Amp Heavy Duty	PAGE(S)
	32		66 - 69
Platinum Compact 160 Amp 	33 - 35	Platinum 450 Amp Heavy Duty 	70 - 75
Platinum Compact 180 Amp 	36 - 41	Platinum 500 Amp 	76 - 79
Platinum Compact 250 Amp 	42 - 45	400 Amp AMT Machine Torch 	80 - 81
Platinum "Choice" FC250 Amp 	46 - 49	HD450 Amp AMT Heavy Duty Machine Torch 	82 - 83
Platinum 250 Amp Heavy Duty 	50 - 55	500 Amp AMT Machine Torch 	84 - 87
Platinum Compact 400 Amp 	56 - 61	Platinum 600 Amp Water Cooled MIG Gun 	88 - 89
Platinum "Choice" FC400 Amp 	62 - 65	BT-600/BT-600R*/ST-600 Water Cooled Machine Torch 	90

QUICK REFERENCE



DISPLAY PACKAGING



On our most popular MIG consumable items!

To order display packs, simply add "DP" in front of part number. Display packs available for:

PROFAX Contact Tips: 11 series, 11T series, 14 series, 14H series and 14T series.

PROFAX Nozzles: 21 series, 21T series, 22 series, 22T series, 23 series, 23T series, 24A series, and 24AT series.

PROFAX Insulators: 32 and 34A.

PROFAX Gas Diffusers: 35-50, 51, 52, 52FN, and 54A.

Plus many popular Miller® style consumables.

Current list of items

PX NO.	DESCRIPTION	QTY.
DP000067	Contact tip .030	10
DP000068	Contact tip .035	10
DP000069	Contact tip .045	10
DP087299	Contact tip .023	10
DP11-23	Contact tip .023	10
DP11-30	Contact tip .030	10
DP11-35	Contact tip .035	10
DP11-45	Contact tip .045	10
DP11T23	Tapered contact tip .023	10
DP11T30	Tapered contact tip .030	10
DP11T35	Tapered contact tip .035	10
DP11T45	Tapered contact tip .045	10
DP14-116	Contact tip 1/16"	10
DP14-23	Contact tip .023	10
DP14-30	Contact tip .030	10
DP14-35	Contact tip .035	10
DP14-45	Contact tip .045	10
DP14-52	Contact tip .052	10
DP14H116	H.D. contact tip 1/16"	10
DP14H35	H.D. contact tip .035	10
DP14H45	H.D. contact tip .045	10
DP14H52	H.D. contact tip .052	10
DP14T116	Tapered contact tip 1/16"	10
DP14T23	Tapered contact tip .023	10
DP14T30	Tapered contact tip .030	10
DP14T35	Tapered contact tip .035	10
DP14T45	Tapered contact tip .045	10
DP14T52	Tapered contact tip .052	10
DP169715	Nozzle flush 1/2" I.D.	2
DP169716	Tip Adapter	2
DP169717	Shock washer	2
DP169724	Nozzle recessed 1/2" I.D.	2
DP169725	Nozzle recessed 5/8" I.D.	2
DP169726	Nozzle flush 5/8" I.D.	2
DP169728	Tip Adapter	2
DP169729	Nozzle Adapter	2
DP169730	Shock washer	2
DP186405	Nozzle 1/2" I.D.	2
DP186406	Contact tip .035	10
DP186419	Contact tip .030	10
DP200258	Nozzle flush 1/2" I.D.	2
DP21-50	Nozzle recessed 1/2" I.D.	2
DP21-62	Nozzle recessed 5/8" I.D.	2
DP21T37	Tapered nozzle 3/8" I.D.	2
DP22-50	Nozzle recessed 1/2" I.D.	2
DP22-62	Nozzle recessed 5/8" I.D.	2
DP22T37SS	Tapered nozzle 3/8" I.D.	2
DP23-50	Nozzle recessed 1/2" I.D.	2
DP23-62	Nozzle recessed 5/8" I.D.	2
DP23T37	Tapered nozzle 3/8" I.D.	2
DP24A50	Nozzle recessed 1/2" I.D.	2
DP24A62	Nozzle recessed 5/8" I.D.	2
DP24AT37SS	Tapered nozzle 3/8" I.D.	2
DP32	Insulator 22 series nozzles	2
DP34A	Insulator 24 series nozzles	2
DP35-50	Gas diffuser 11 series tips	2
DP51	Gas diffuser 11 series tips	2
DP52	Gas diffuser 14 series tips	2
DP52FN	Gas diffuser 14 series tips	2
DP54A	Gas diffuser 14 series tips	2

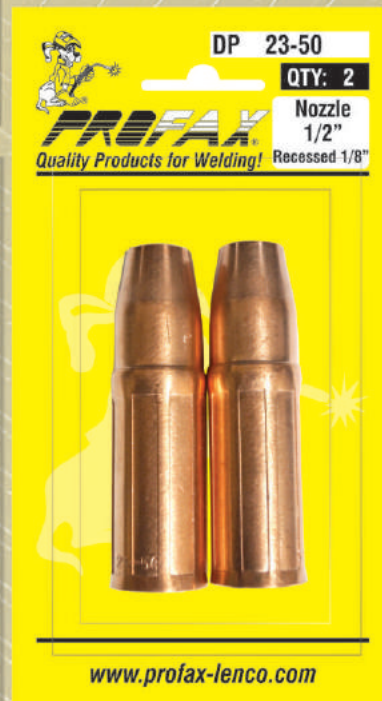



Platinum Compact 160 Amp MIG Gun **PROFAX**

Platinum Compact
160 Amp MIG Gun



STANDARD FEATURES:

- Compact handle
- Extra flexible cable
- Light weight

PROFAX NO.	DESCRIPTION	PROFAX NO.	DESCRIPTION
160-23-10	MIG gun .023 standard rear end	LP160-23-10	MIG gun .023 Lincoln® rear end
160-23-12	MIG gun .023 standard rear end	LP160-23-12	MIG gun .023 Lincoln® rear end
160-3035-10	MIG gun .030-.035 standard rear end	LP160-3035-10	MIG gun .030-.035 Lincoln® rear end
160-3035-12	MIG gun .030-.035 standard rear end	LP160-3035-12	MIG gun .030-.035 Lincoln® rear end
160-3035-15	MIG gun .030-.035 standard rear end	LP160-3035-15	MIG gun .030-.035 Lincoln® rear end
C160-23-10	MIG gun .023 Century® rear end	M160-23-10	MIG gun .023 Miller® rear end
C160-23-12	MIG gun .023 Century® rear end	M160-23-12	MIG gun .023 Miller® rear end
C160-3035-10	MIG gun .030-.035 Century® rear end	M160-3035-10	MIG gun .030-.035 Miller® rear end
C160-3035-12	MIG gun .030-.035 Century® rear end	M160-3035-12	MIG gun .030-.035 Miller® rear end
C160-3035-15	MIG gun .030-.035 Century® rear end	M160-3035-15	MIG gun .030-.035 Miller® rear end
LH160-23-10	MIG gun .023 Lincoln® rear end		
LH160-23-12	MIG gun .023 Lincoln® rear end		
LH160-3035-10	MIG gun .030-.035 Lincoln® rear end		
LH160-3035-12	MIG gun .030-.035 Lincoln® rear end		
LH160-3035-15	MIG gun .030-.035 Lincoln® rear end		

C-Century®: Powermate 90,160, & 225. Solar®125 (New –1982), Solar®165 (New-1982) Solar®2-175 (New-1982), Solar®2120 and Portable mig. Snap-On® YA 212, YA219C Portable mig and YA205.



LH-Lincoln®: SP85, SP100, SP100T, SP125 Plus, SP130T, SP135 Plus, SP135T, SP140I, SP170T, SP175T, SP175 Plus, Weldpack 100, 100 Plus, 125, 155.



Hobart®: Betamig 200, 250 and 251.

LP-Lincoln®: Powermig 140C and 180C. Also SP-140T and SP-180T



M-Miller®: Cricket, Cricket XL, Challenger, Sidekick, Sidekick XL, Millermatic 90,120,130, 135, 140, 141, 150, 175, 180, 185, 190, 200, 210, 211, 212, 250, 250x, 251, 252, 300, 350, 350P, Pulsar and Vintage. Millermatic 35 (after Jan.1980 beginning with s/n JA356001). 22, 50, 60, and 70 series feeders. X-Treme® 8VS, 12RC and 12VS



Hobart®: Betamig 2510 and Olympic VS.

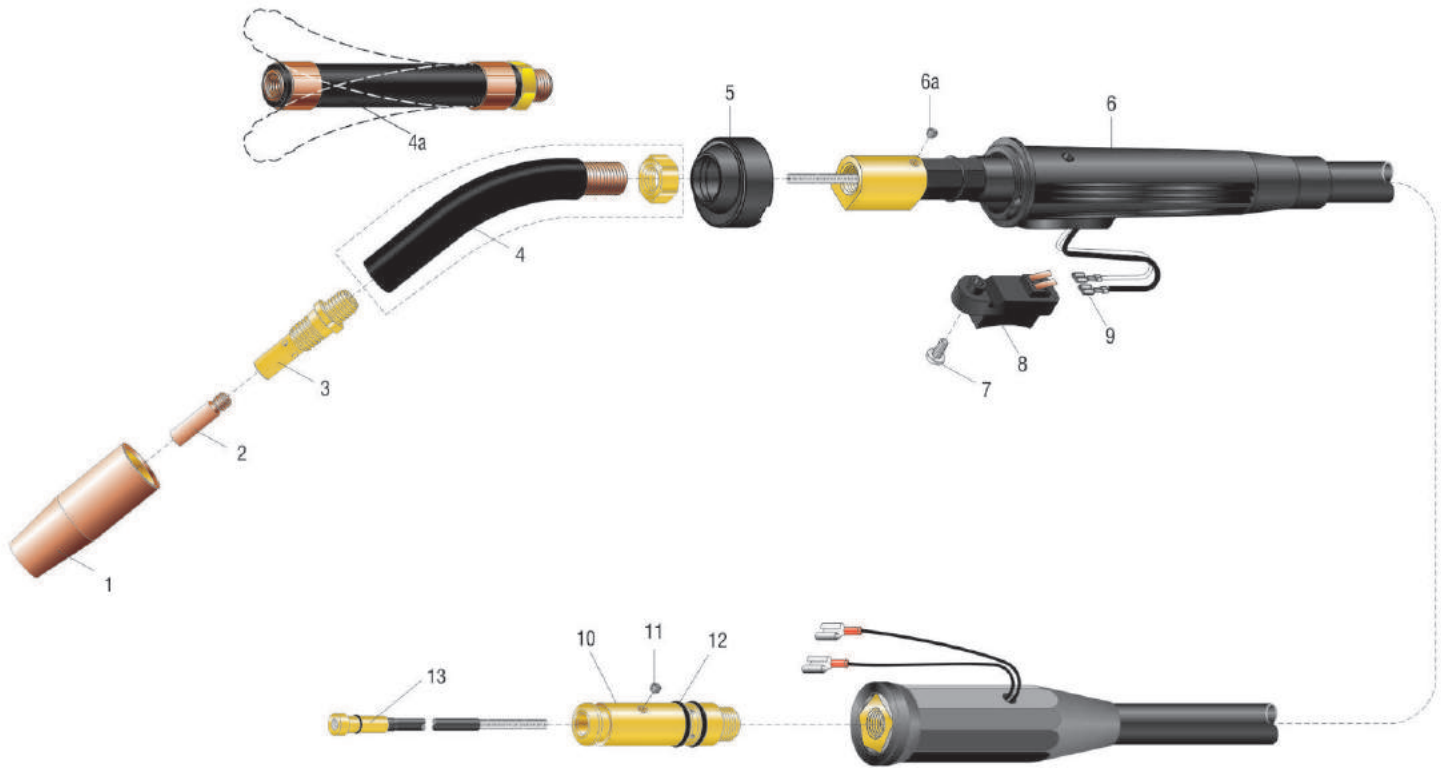

NO.	PROFAX NO.	DESCRIPTION	NO.	PROFAX NO.	DESCRIPTION
1.	21-37	Nozzle 3/8", self-insulated	4a.	TF-160	Flexible barrel
	21-50	Nozzle 1/2", self-insulated (standard)	5.	35-80-A1	Front cap
	21-62	Nozzle 5/8", self-insulated	6.	35-80	Handle
	21-37F	Nozzle 3/8", self-insulated, flush	6a.	160-43	Liner set screw
	21-50F	Nozzle 1/2", self-insulated, flush	7.	160-45	Screw
	21-62F	Nozzle 5/8", self-insulated, flush	8.	35-90	Trigger assembly
	21T37	Nozzle 3/8", self-insulated, tapered	9.	160-60	Trigger connector-female
2.	11-23	Contact tip .023	10.	R174-C	Connector Century®
	11-30	Contact tip .030		R174-LH	Connector Lincoln®
	11-35	Contact tip .035		R174-LP	Connector Lincoln®
	11H30	Contact tip .030, HD		R174-M	Connector Miller®
	11H35	Contact tip .035, HD		R174-T	Connector (standard)
	11T23	Tapered tip .023	11.	44C	Set screw
	11T30	Tapered tip .030	12.	224	O-ring
11T35	Tapered tip .035	13.	41-23-15	15' wire conduit assembly .023	
3.	35-50		Gas diffuser	41-3035-15	15' wire conduit assembly .030-.035
4.	35-60-60	Conductor tube 60°			



Platinum Compact 160 Amp MIG Gun



Platinum Compact
160 Amp MIG Gun

PROFAX NO.	DESCRIPTION	TIP I.D.		PROFAX NO.	DESCRIPTION	
11-23 11-30 11-35	Contact tip .023 Contact tip .030 Contact tip .035	.031 .038 .044	<p>Standard Series Tips</p>	21-50	Nozzle 1/2" Recessed tip	
11T23 11T30 11T35	Contact tip .023 Contact tip .030 Contact tip .035	.031 .038 .044	<p>Tapered Series Tips</p>	21-62	Nozzle 5/8" Recessed tip	
11H30 11H35	Contact tip .030 Contact tip .035	.038 .044	<p>Heavy duty Series Tips</p>	21-37F	Nozzle 3/8" Flush tip	
PROFAX NO.	TWECO®	DESCRIPTION		PROFAX NO.	DESCRIPTION	
PX 35-50	35-50	Gas diffuser		21-50F	Nozzle 1/2" Flush tip	
21-37		Nozzle 3/8" Recessed tip	<p>Use 11T series tips</p>	21-62F	Nozzle 5/8" Flush tip	
				21T37	Tapered nozzle 3/8" Recessed tip	<p>Use 11T series tips</p>

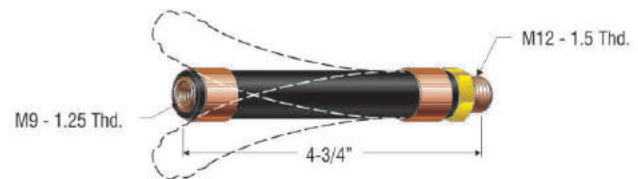

PROFAX NO.	DESCRIPTION	PROFAX NO.	DESCRIPTION
35-60-60	Conductor tube 60°	TF-160	PROFAX flexible barrel

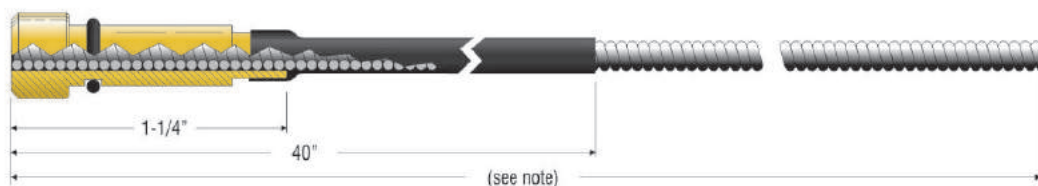

Note: 15' wire conduit assembly (16'-0" o.a.l.)

PROFAX NO.	DESCRIPTION	I.D.	O.D.
PX 41-23-15	15' wire conduit assembly — used with .023 diameter wire	.044	.125
PX 41-3035-15	15' wire conduit assembly — used with .030-.035 diameter wire	.052	.125



Platinum Compact 180 Amp MIG Gun

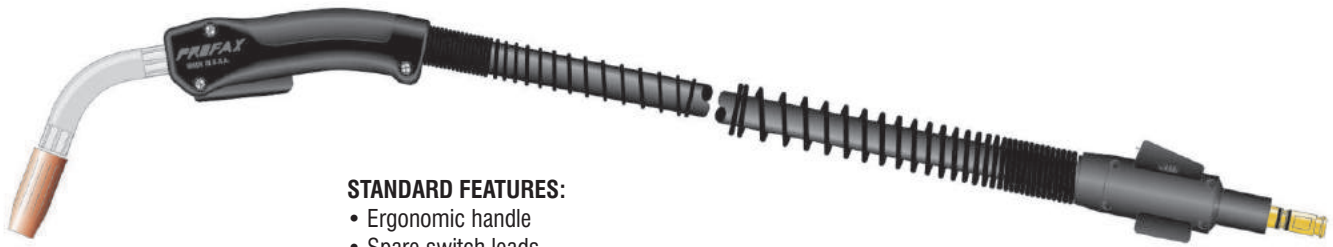

STANDARD FEATURES:

- Ergonomic handle
- Spare switch leads
- Extra flexible cable
- Spring strain reliefs
- Jacketed gooseneck

Platinum Compact 180 Amp MIG Gun

PROFAX NO.	LENGTH	WIRE SIZE	PROFAX NO.	LENGTH	WIRE SIZE	PROFAX NO.	LENGTH	WIRE SIZE
180-23-10	10'	.023	180-23-12	12'	.023	180-23-15	15'	.023
180-3035-10	10'	.030-.035	180-3035-12	12'	.030-.035	180-3035-15	15'	.030-.035
180-4045-10	10'	.040-.045	180-4045-12	12'	.040-.045	180-4045-15	15'	.040-.045

See page 40 for list on ordering direct connect guns.
 Adapter kits available for most models of feeders see pages 86-87.

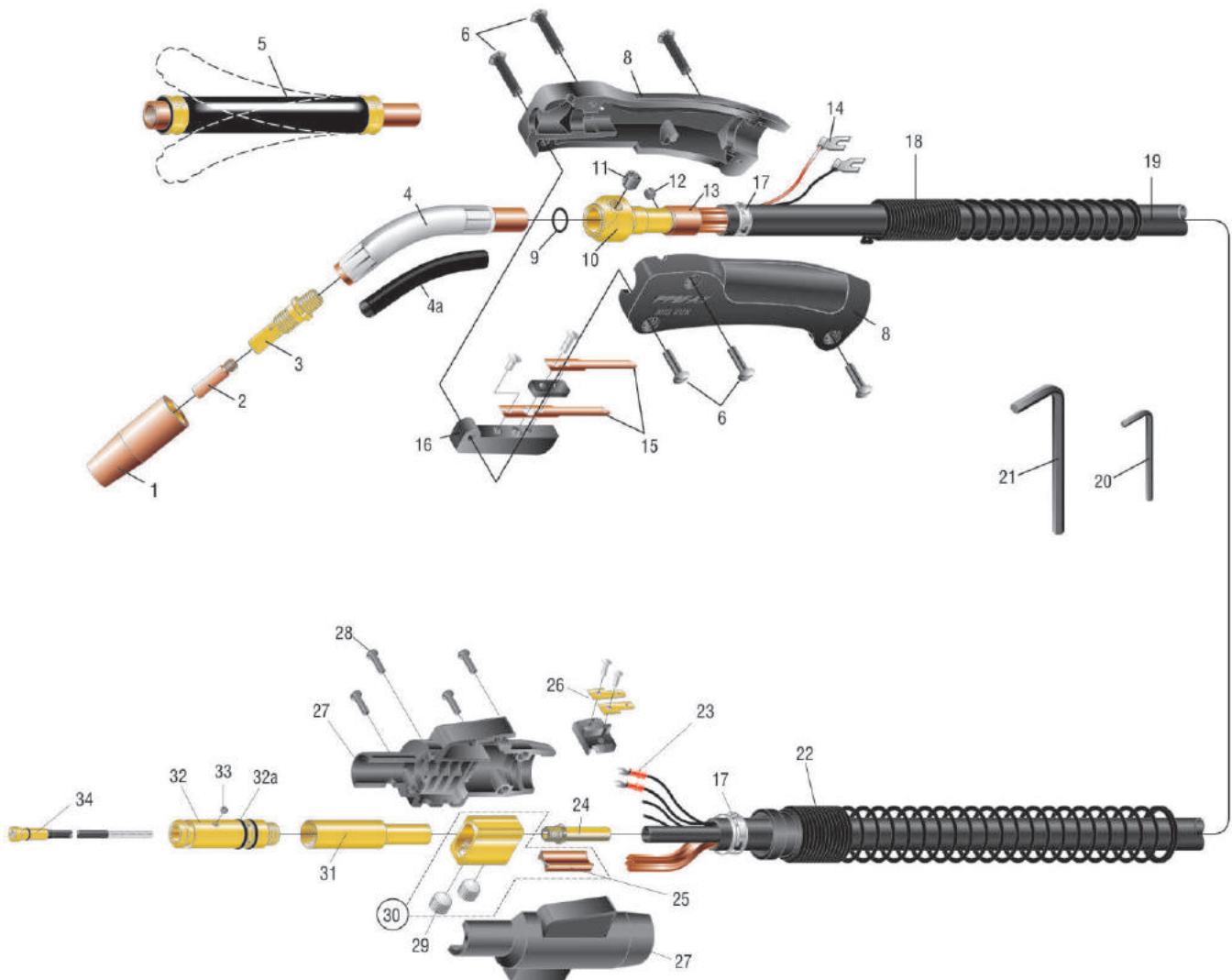



NO.	PROFAX NO.	DESCRIPTION	NO.	PROFAX NO.	DESCRIPTION
1.	21-37	Nozzle 3/8", self-insulated	12.	44C	Set screw for conduit 8-32
	21-50	Nozzle 1/2", self-insulated (standard)	13.	110-CS1	Crimp sleeve
	21-62	Nozzle 5/8", self-insulated	14.	18FT	Flag terminals (2)
	21-37F	Nozzle 3/8", self-insulated, flush	15.	92C	Switch contacts (2) w/screws
	21-50F	Nozzle 1/2", self-insulated, flush	16.	92	Trigger switch assembly
	21-62F	Nozzle 5/8", self-insulated, flush	17.	0155	Cable clamp
	21T37	Nozzle 3/8", self-insulated, tapered	18.	180-6S	Spring strain relief for handle
2.	11-23	Contact tip .023	19.	180K	Bulk cable (per foot)
	11-30	Contact tip .030	20.	44-25	Hex wrench 5/64"
	11-35	Contact tip .035	21.	AL-300-532	Hex wrench 5/32"
	11-40	Contact tip .040	22.	R185-S	Spring
	11-45	Contact tip .045	23.	244	Terminal
	11H30	Contact tip .030, HD	24.	62N	Nipple
	11H35	Contact tip .035, HD	25.	114	Separator
	11H40	Contact tip .040, HD	26.	194	Connector tab assembly
	11H45	Contact tip .045, HD	27.	R185-H	Housing
	11T23	Tapered tip .023	28.	R185-SC	Screws for housing (4)
	11T30	Tapered tip .030	29.	A-532-24	9/16" ball point screw
	11T35	Tapered tip .035	30.	104	Cable connector block assembly
	11T40	Tapered tip .040	31.	R172-UA	Standard connector plug w/62N
	11T45	Tapered tip .045		R172-UAG	Connector plug w/gas hole w/62N
3.	51-23	Gas diffuser-use w/.023 wire	32.	R174-C	Connector, Century®
	51	Gas diffuser-use w/.030-.045 wire		R174-E	Connector, Esab®
4.	180-45J	Jacketed conductor tube 45° (standard)		R-174-H10	Connector Hobart®
	180-60J	Jacketed conductor tube 60°		R-174-HH	Connector Hobart®
	180-180J	Jacketed conductor tube 180°		R-174-LP	Connector Lincoln®
4a.	71	Replacement neoprene insulator		R174-L	Connector, Lincoln®
5.	TFX-180	Flexible barrel for extreme heat (optional)		R174-M	Connector, Miller®
6.	122FM-SET	Binders (4 ea.) and screws (4 ea.) for handle		R174-T	Connector, standard
8.	180H	Handle with binder screws	32a	224	O-ring
9.	OR1	O-ring	33.	44C	Set screw for conduit 8-32
10.	180-1	Cable connector block assy.	34.	42-23-15	15' wire conduit assembly .023
11.	516-24	Conductor tube set screw (5/16-24)		42-3035-15	15' wire conduit assembly .030-.035
				42-4045-15	15' wire conduit assembly .040-.045

180 Amp MIG Gun Parts List

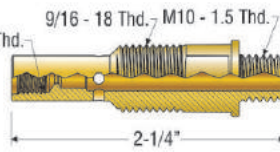
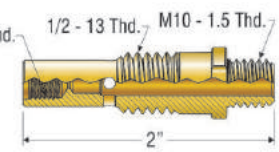
PROFAX NO.	DESCRIPTION	PROFAX NO.	DESCRIPTION
52FNM10	Special Gas Diffuser Adapts 23 series nozzles and 14 series tips to 180 gun 	52M10	Special Gas Diffuser Adapts 22 series nozzles, 32 insulator and 14 series tips to 180 gun 

Regulator/Flowmeter

SPECIFICATIONS:

- Brass body
- Preset @ 30 psi
- Flow meter range - 0-60 scfh
- Economical design



High Quality Multi-Purpose 8 Way MIG Plier

Plier is packaged on display card.



PROFAX NO.	GAS SERVICE	CGA INLET	PROFAX NO.	DESCRIPTION
RF1430-580	Argon & Argon/CO ₂ Mixes	580	8WMP	8 Way MIG Plier
RF1430-320	CO ₂	320		



Platinum Compact 180 Amp MIG Gun



Platinum Compact 180 Amp MIG Gun

PROFAX NO.	DESCRIPTION	TIP I.D.	PROFAX NO.	DESCRIPTION
11-23	Contact tip .023	.031	21-50	Nozzle 1/2" Recessed tip
11-30	Contact tip .030	.038		
11-35	Contact tip .035	.044		
11-40	Contact tip .040	.047		
11-45	Contact tip .045	.054		
<p>Standard Series Tips</p>				
11T23	Contact tip .023	.031	21-62	Nozzle 5/8" Recessed tip
11T30	Contact tip .030	.038		
11T35	Contact tip .035	.044		
11T40	Contact tip .040	.047		
11T45	Contact tip .045	.054		
<p>Tapered Series Tips</p>				
11H30	Contact tip .030	.038	21-37F	Nozzle 3/8" Flush tip
11H35	Contact tip .035	.044		
11H40	Contact tip .040	.049		
11H45	Contact tip .045	.054		
<p>Heavy duty Series Tips</p>				
51	Gas diffuser		21-50F	Nozzle 1/2" Flush tip
51-23	Gas diffuser		21-62F	Nozzle 5/8" Flush tip
<p>Use with .023 wire</p>				
21-37	Nozzle 3/8" Recessed tip		21T37	Tapered nozzle 3/8" Recessed tip
<p>Use 11T series tips</p>			<p>Use 11T series tips</p>	



Regulator/Flowmeter

SPECIFICATIONS:

- Brass body
- Preset @ 30 psi
- Flow meter range - 0-60 scfh
- Economical design

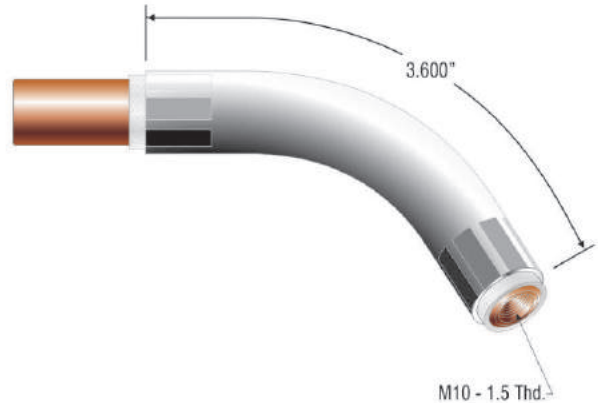

PlatinumCompact
180 Amp MIG Gun

PROFAX NO.	GAS SERVICE	CGA INLET
RF1430-580	Argon & Argon/CO ₂ Mixes	580
RF1430-320	CO ₂	320

PROFAX NO.	DESCRIPTION
180-45J	Jacketed conductor tube 45°
180-60J	Jacketed conductor tube 60°
180-180J	Jacketed conductor tube 180°

Also available in
12", 18", and 24"

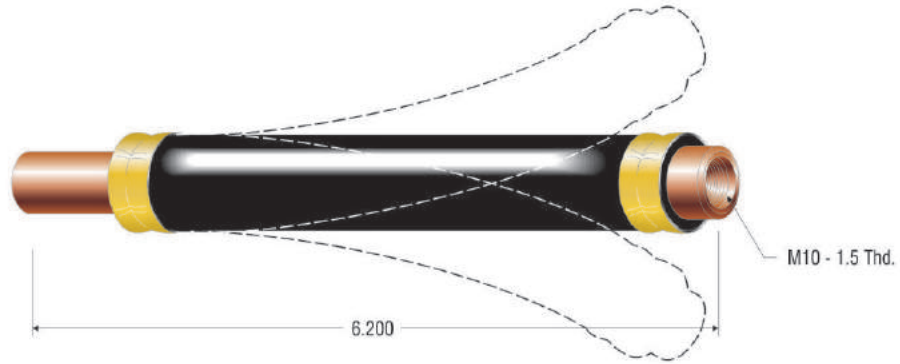

PROFAX NO.	DESCRIPTION	PROFAX NO.	DESCRIPTION
TFX-180	PROFAX flexible barrel for extreme heat	TFX180-12SP	PROFAX flexible barrel 16" over all length
		TFX180-18SP	PROFAX flexible barrel 22" over all length
		TFX180-24SP	PROFAX flexible barrel 28" over all length

FOR SPECIAL APPLICATIONS THESE
TFX180'S ARE AVAILABLE ON REQUEST.

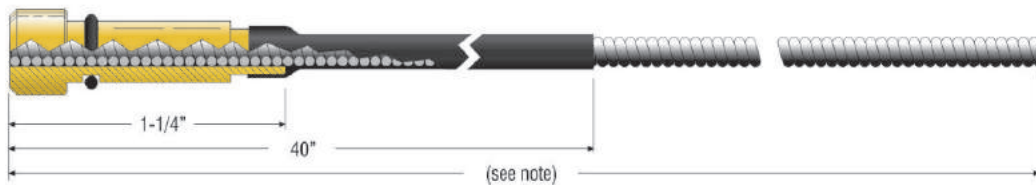

Note: 15' wire conduit assembly (16' - 0" o.a.l.)

PROFAX NO.	DESCRIPTION	I.D.	O.D.
42-23-15	15' wire conduit assembly — used with .023 diameter wire	.044	.125
42-3035-15	15' wire conduit assembly — used with .030-.035 diameter wire	.052	.156
42-4045-15	15' wire conduit assembly — used with .040-.045 diameter wire	.060	.156

*Note: For 180 amp guns with CK/HH/ or H-10 back ends please refer to liner comment on page 40.



PROFAX NO.	DESCRIPTION	I.D.	O.D.
42N-3545-15	15' teflon conduit assembly — used with .035-.047 aluminum wire	.065	.138



Platinum Compact 180 Amp MIG Gun



The following direct connects are available by placing the letters shown below before the gun package number.

Example: add an "M" to 180-3035-10; eg **M180-3035-10** is now a Miller® direct connect gun.

180 Amp MIG Gun
Direct Connects

C-Century®: Powermate 90,160, & 225. Solar®125 (New -1982), Solar®165 (New-1982) Solar®2-175 (New-1982), Solar®2120 and Portable mig. Snap-On® YA 212, YA219C Portable mig and YA205.

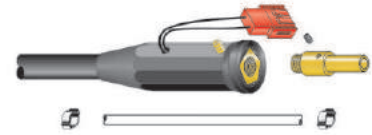

CK-Systematics®: MP-140, 175, 230 and 250. Snap-On® (by Systematics) YA212.

*Note: Uses "CK42" series liner



E-Esab®(L-Tec/Linde): Migmaster 130. All wire feeders with the MT200/400 Linde mig gun adapter installed.



HH-Hobart®: Handler 120, 130 & 150, Betamig 170 and 1800.

*Note: Uses "409737" series liner



H10-Hobart®: Handler 130XL, 135 and 175.

*Note: Uses Miller® style 194010/194011/194012 style liners



LH-Lincoln®: SP85, SP100, SP100T, SP125 Plus, SP130T, SP135 Plus, SP135T, SP140I, SP170T, SP175T, SP175 Plus, Weldpack 100, 100 Plus, 125, 155.

Hobart®: Betamig 200, 250 and 251.



LN-Lincoln®: SP150, SP200

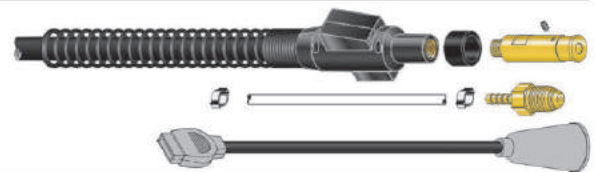

LP-Lincoln®: Powermig 140C and 180C. Also SP-140T and SP-180T



M-Miller®: Cricket, Cricket XL, Challenger, Sidekick, Sidekick XL, Millermatic 90,120,130, 135, 140, 141, 150, 175, 180, 185, 190, 200, 210, 211, 212, 250, 250x, 251, 252, 300, 350, 350P, Pulser and Vintage. Millermatic 35 (after Jan.1980 beginning with s/n JA356001). 22, 50, 60, and 70 series feeders. X-Treme® 8VS, 12RC and 12VS

Hobart®: Betamig 2510 and Olympic VS.



X-Euro-Quick: Equipment

Airco®: AutoPak 130, Dipstick 160 (New), Dipstick 200 (New) Systems I, Universal, Mity 4 and Dip-Pak 250.

Century®(Solar®): Solar 165 (Old)(117-003), Solar 2-125 (Old) and All Star.

Lincoln®: SP250 & SP255. Note: Will not have remote wire speed & voltage control.

Esab®: Mig 2E, Mig 4HD, Mig 4AF, Migmaster 250,251, 252 and 300I, and Mobilmaster.

PROFAX: Pro IIx and Pro IVx.

SIP®: Topmig 170, 195, Autoplus 150 dual purpose, Autoplus 171 & 196, Autoplus

180 dual purpose, Autoplus Super 210 dual purpose, Autoplus Super 215, Ideal

Super 180,210, 240, 300, 350 & 500.

Schumacher®: Model 90201.

CA-Comparc®: M125, M170, M150S and M250S.





Direct Mount Conversion Kits

Used for converting an existing gun to a different wire feeder.

TAK-180		CAK-180		MAK-180		LAK-180		
NO.	PROFAX NO.	DESCRIPTION	NO.	PROFAX NO.	DESCRIPTION	NO.	PROFAX NO.	DESCRIPTION
1.	R174-T	Connector - standard PROFAX	1.	R174-C	Connector for Century®	1.	R174M-N	Nipple for Miller® connection
2.	AK-354	Control cord	2.	MSAK-353	Gas hose w/grommet	2.	R174-M	Connector for Miller®
			3.	18OCCP	Control plug	3.	R174M-R	Insulator
			4.	AK-353-2A	Gas hose clamp (2)	4.	MSAK-354	Control cord
			<p>Note: will only work on guns with R174-UAG installed</p>			6.	R174-LC	Connector for Lincoln®
						2.	35-170-5	Gas nipple
						3.	R174M-R	Insulator
						4.	MSAK-353	Gas hose w/grommet
						5.	LAK-354	Control cord
						6.	AK-353-2A	Gas hose clamp (2)
						7.	1245	Gland
						8.	1255	Nut

Platinum Compact 180 Amp MIG Gun

Conversion kits to convert 180 amp MIG gun to direct mount. Includes connector plug, electrical cord w/plug, and gas hose.

CAK-180	Century®: Powermate 90,160, & 225. Solar125 (New 1982), Solar165 (New-1982) Solar® 2-175 (New-1982), Solar® 2120 & Portable mig. Snap-On® YA 212, YA219C Portable mig and YA205.	LHAK-180	Lincoln®: SP85, SP100, SP100T, SP125 Plus, SP130T, SP135 Plus SP135T, SP140I, SP170T, SP175T, SP175 Plus, Weldpack 100, 100 Plus, 125, 155, Wirematic 250 and 255.
CKAK-180	Systematics®: MP-140, 175, 230 and 250. Snap-On® (by Systematics®) YA212.	MAK-180	Miller®: Pro II, Pro IV. Cricket, Cricket XL, Challenger, Sidekick, Sidekick XL, Millermatic 90,120,130, 135, 140, 141, 150, 175, 180, 185, 190, 200, 210, 211, 212, 250, 250x, 251, 252, 300, 350, 350P, Pulser and Vintage. Millermatic 35 (after Jan.1980 beginning w/ s/n JA356001). 22, 50, 60, and 70 series feeders. X-Treme® 8VS, 12RC and 12VS
EAK-180	Esab®(L-Tec/Linde): Migmaster 130. All wire feeders with the MT200/400 Linde mig gun adapter installed.	TAK-180	Hobart®: Betamig 2510 and Olympic VS. Hobart® series 2000,2200,2210,2400,2410, Heavy Duty, Model 17, Hefty, Mijit 17, Portafeed 17, Portawire 17, Portafeed 1000, Ultrafeed 1000, Thermal Arc® TA-3, TAF-2, TAF-4 & Viking 250.
HAK-180	Hobart®: Betamig 200, 250 and 251.		
HHAK-180	Hobart®: Handler 120, 130 & 150, Betamig 170 and 1800. 10' Guns only,		
LAK-180	Lincoln®: SP150, SP200, LN7, LN8, LN9, LN25, LN742, and Synergic 7. Also LN 10,DH10, & STT10 with K1500-1 installed.		

Euro-Quick End for the Platinum Compact 180 amp MIG Gun

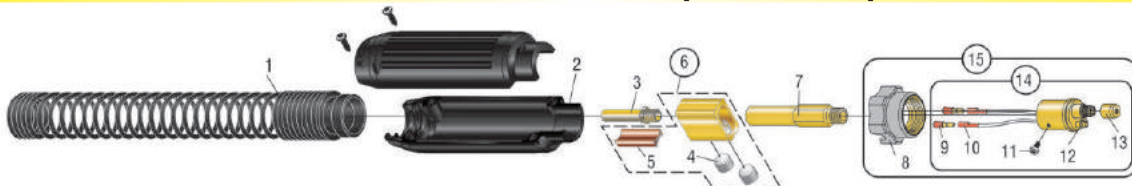

NO.	PROFAX NO.	DESCRIPTION	NO.	PROFAX NO.	DESCRIPTION	NO.	PROFAX NO.	DESCRIPTION
1.	R185-S	Spring	7.	140-UA	Euro connector	13.	174EX-1C	Conduit nut
2.	2545-3	Cable support	8.	2545-4	Machine nut	14.	2545	Euro-Quick connector assy.
3.	62N	Nipple	9.	2545-6	Trigger connection male	15.	2545-C	Euro-Quick connector assy. w/machine nut
4.	A-532-24	9/16"-18 ball point screw	10.	35-350-1	Butt connector			
5.	114	Separator	11.	2-MS	Metric screw			
6.	104	Cable connector block assy.	12.	35-40-1	O-ring			

2 Roll & 4 Roll Wire Feeders

Designed to work with any CV power source.

PRO II & PRO IV

See Page 118



Weld Fillet Gage

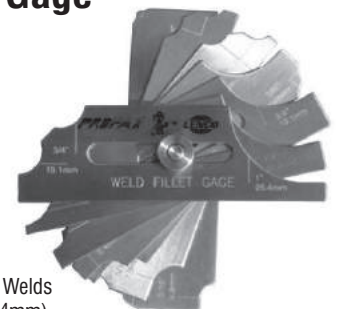

- 7 Piece Weld Fillet Gage
- Stainless Steel Construction
- Marked in Standard and Metric Units
- For:
 - Checking Fillet Throat Sizes
 - Checking Fillet Leg Size
 - Works on Both Convex and Concave Welds
 - Weld Sizes 1/8" (3.2mm) — 1" (25.4mm)

• Carrying Pouch Included

PROFAX NO.	DESCRIPTION
WFG	Weld Fillet Gage



Platinum Compact 250 Amp MIG Gun **PROFAX**

Platinum Compact
250 Amp MIG Gun

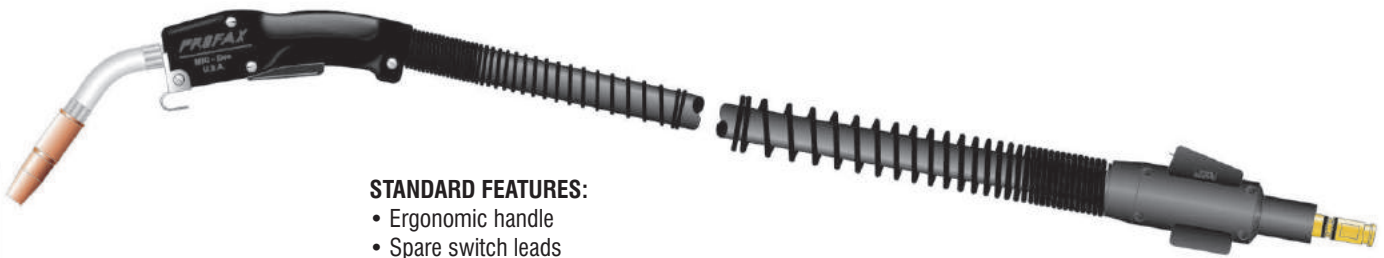

STANDARD FEATURES:

- Ergonomic handle
- Spare switch leads
- Extra flexible cable
- Spring strain reliefs
- Jacketed gooseneck

PROFAX NO.	LENGTH	WIRE SIZE	PROFAX NO.	LENGTH	WIRE SIZE	PROFAX NO.	LENGTH	WIRE SIZE	PROFAX NO.	LENGTH	WIRE SIZE
250-3035-10	10'	.030-.035	250-3035-12	12'	.030-.035	250-3035-15	15'	.030-.035	250-3035-20	20'	.030-.035
250-4045-10	10'	.040-.045	250-4045-12	12'	.040-.045	250-4045-15	15'	.040-.045	250-4045-20	20'	.040-.045
250-052-10	10'	.052	250-052-12	12'	.052	250-052-15	15'	.052	250-3035-25	25'	.030-.035
									250-4045-25	25'	.040-.045

TO ORDER DIRECT CONNECT MIG GUNS

- Standard** - All wire feeders that accept the "PROFAX" rear adapter. e.g. 250-3035-10
Lincoln® Direct - Add an **LN** for the standard Lincoln 3/4" dia. rear adapter. e.g. LN250-3035-10
 Add an **LP** for the Lincoln Powermig 255. e.g. LP250-3035-10
Miller® Direct Add an **M**. e.g. M250-3035-10
Euro-Quick Add an **X**. e.g. X250-3035-10

SEE PAGES 54-55 for more details on direct connects
 SEE PAGES 86-87 for list of adapter kits

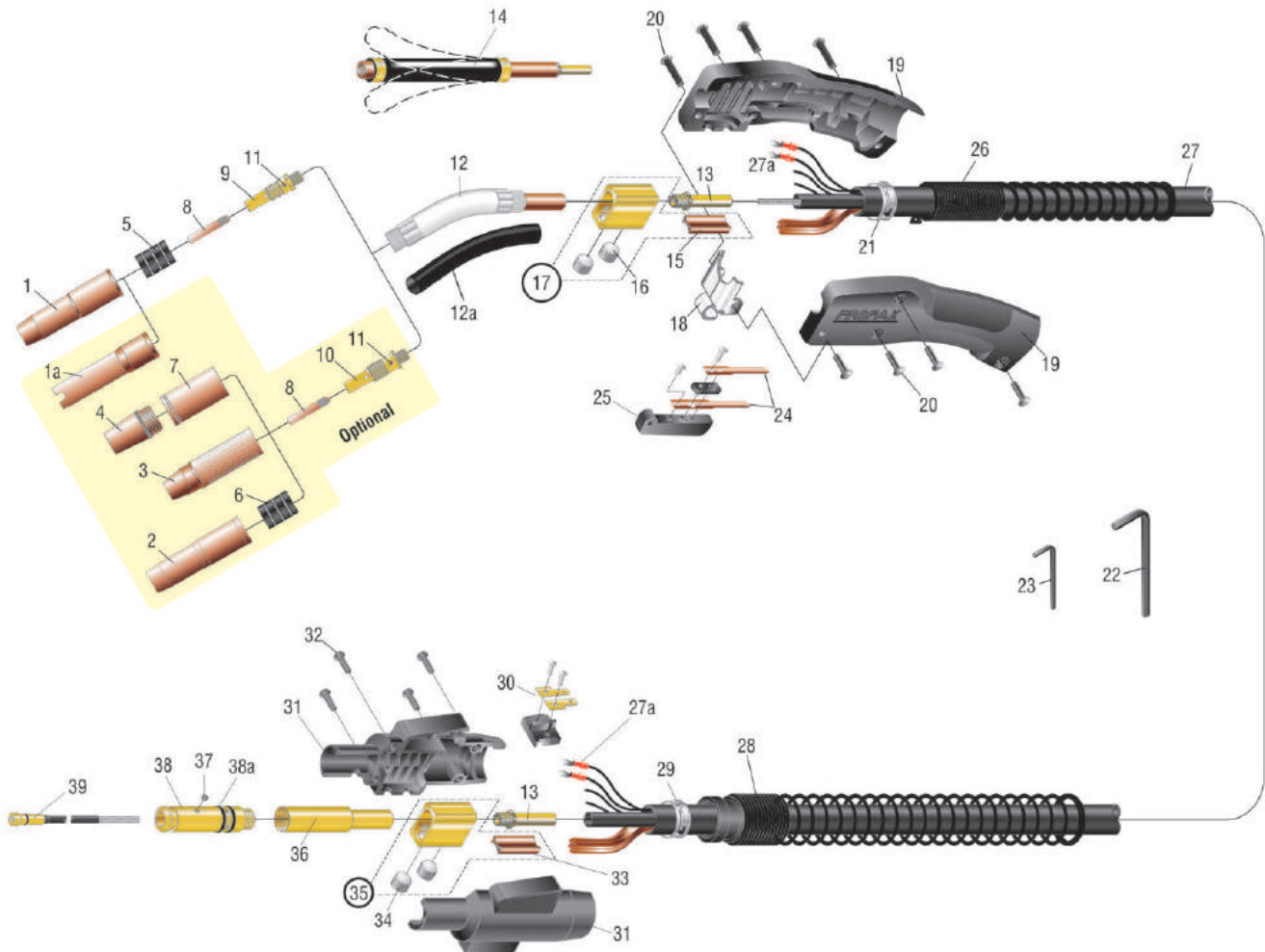



Platinum Compact 250 Amp MIG Gun Parts List



NO.	PROFAX NO.	DESCRIPTION	NO.	PROFAX NO.	DESCRIPTION	
1.	22-37	Nozzle 3/8", adj., use w/32 & 52	11.	44C	Set screws for gas diffuser/conduit	
	22-50	Nozzle 1/2", adj., use w/32 & 52 (standard)	12.	62A45J	Jacketed conductor tube 45° (standard)	
	22-62	Nozzle 5/8", adj., use w/32 & 52		62A45-9J	Jacketed conductor tube 45° - 9 inch	
	22-37SS	Nozzle 3/8", short stop, use w/32 & 52		62A60J	Jacketed conductor tube 60°	
	22-50SS	Nozzle 1/2", short stop, use w/32 & 52		62A80J	Jacketed conductor tube 80°	
	22-62SS	Nozzle 5/8", short stop, use w/32 & 52		62A180J	Jacketed conductor tube 180°	
	22T37SS	Nozzle 3/8", short stop, tapered, use w/32 & 52		62A45	Conductor tube 45°	
1a.	22-62FAS	Spot nozzle		62A60	Conductor tube 60°	
2.	24A50	Nozzle 1/2", adj., use w/34A		62A80	Conductor tube 80°	
	24A62	Nozzle 5/8", adj., use w/34A		62A180	Conductor tube 180°	
	24A75	Nozzle 3/4", adj., use w/34A	12a.	72A	Replacement neoprene insulator	
	24A50SS	Nozzle 1/2", short stop, adjustable, use w/34A	13.	62N	Nipple	
	24A62SS	Nozzle 5/8", short stop, adjustable, use w/34A	14.	TFX-2	Flexible barrel, extreme heat	
	24AT37SS	Nozzle 3/8", short stop, tapered, adj., use w/34A	15.	112	Separator	
	24A75SS	Nozzle 3/4", short stop, adjustable, use w/34A	16.	1-MBP-10	1/2-20 ball point screws	
	24AH50	Nozzle 1/2", HD, adjustable, use w/34A	17.	102	Cable connector block assembly	
	24AH62	Nozzle 5/8", HD, adjustable, use w/34A	18.	154HD	Hanger	
24AH75	Nozzle 3/4", HD, adjustable, use w/34A	19.	82C	Handle w/binder screws		
3.	23-37	Nozzle 3/8", self insulated	20.	122FM-SET	Binders (4 ea.) and screws (4 ea.) for handle	
	23-50	Nozzle 1/2", self insulated	21.	132-12	Clamp - handle	
	23-62	Nozzle 5/8", self insulated	22.	AL-300-25	7/32" hex wrench	
	23-75	Nozzle 3/4", self insulated	23.	44-25	5/64" hex wrench	
	23-37F	Nozzle 3/8", self insulated, flush	24.	92C	Switch contacts 2 ea. w/screws	
	23-50F	Nozzle 1/2", self insulated, flush	25.	92	Trigger switch assembly	
	23-62F	Nozzle 5/8", self insulated, flush		92L	Locking trigger (not shown)	
	23-75F	Nozzle 3/4", self insulated, flush	26.	142-6S	Spring strain relief for handle	
	23H50	Nozzle 1/2", HD, self insulated	27.	250-10	10' replacement cable assembly	
	23H62	Nozzle 5/8", HD, self insulated		250-12	12' replacement cable assembly	
	23T37	Nozzle 3/8", self insulated, tapered		250-15	15' replacement cable assembly	
				250-20	20' replacement cable assembly	
				250-25	25' replacement cable assembly	
4.	24CT50F	Nozzle 1/2", use w/34CT, flush	250K	Cable, bulk (per foot)		
	24CT62F	Nozzle 5/8", use w/34CT, flush	250CK	Cloth wrapped cable, bulk (per foot) for guns longer than 15'		
	24CT75F	Nozzle 3/4", use w/34CT, flush	27a.	244	Terminal	
	24CT37S	Nozzle 3/8", use w/34CT, recessed	28.	R185-S	Spring	
	24CT50S	Nozzle 1/2", use w/34CT, recessed	29.	132-12	Clamp - connector block	
	24CT62S	Nozzle 5/8", use w/34CT, recessed	30.	194	Connector tab assembly	
	24CT75S	Nozzle 3/4", use w/34CT, recessed	31.	R185-H	Housing	
5.	32	Insulator	32.	R185-SC	Screws for housing (4)	
6.	34A	Insulator	33.	114	Separator	
7.	34CT	Insulator w/coarse thread nozzles	34.	A-532-24	9/16-18 ball point screw	
8.	14-23	Contact tip .023	35.	104	Cable connector block assembly	
	14-30	Contact tip .030	36.	R172-UA	Standard connector plug w/62N	
	14-35	Contact tip .035		R172-UAG	Connector plug w/gas hole w/62N	
	14-40	Contact tip .040	Standard series tips	37.	44C	Set screw for conduit 8-32
	14-45	Contact tip .045		38.	R174-C	Connector, Century®
	14-52	Contact tip .052			R174-E	Connector, Esab®
	14A364	Contact tip 3/64" (for aluminum)			R174-H	Connector, Hobart®
	14H30	Contact tip .030, HD			R174-L	Connector, Lincoln®
	14H35	Contact tip .035, HD			R174-M	Connector, Miller®
	14H40	Contact tip .040, HD			R174-T	Connector, standard
	14H45	Contact tip .045, HD		38a	224	O-ring
	14H52	Contact tip .052, HD		39.	42-23-15	15' wire conduit assembly .023
	14AH364	Contact tip 3/64", HD(for aluminum)			42-3035-15	15' wire conduit assembly .030-.035
	14T23	Tapered contact tip .023			42-4045-15	15' wire conduit assembly .040-.045
	14T30	Tapered contact tip .030			42-116-15	15' wire conduit assembly .052 - 1/16"
	14T35	Tapered contact tip .035			42-3035-25	25' wire conduit assembly .030-.035
14T40	Tapered contact tip .040	42-4045-25			25' wire conduit assembly .040-.045	
14T45	Tapered contact tip .045	42-116-25			25' wire conduit assembly .052 - 1/16"	
14T52	Tapered contact tip .052	42N-3545-15		15' teflon conduit assembly(aluminum).035-.047		
9.	52	Gas diffuser use w/.030-.052 wire				
	52-23	Gas diffuser use w/.023 wire				
10.	52FN	Gas diffuser				

250 Amp MIG Gun Parts List

PROFAX NO. DESCRIPTION

51-3/8-24 Special Gas Diffuser Adapts 21 series nozzles and 11 series tips to 250 gun

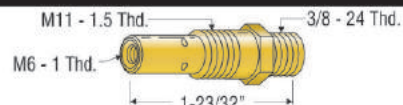



Platinum Compact 250 Amp MIG Gun



Platinum Compact
250 Amp MIG Gun

PROFAX NO.	DESCRIPTION	TIP I.D.	PROFAX NO.	DESCRIPTION
14-23	Contact tip .023	.031	22-62	Nozzle 5/8"
14-30	Contact tip .030	.038		
14-35	Contact tip .035	.044		
14-40	Contact tip .040	.047		
14-45	Contact tip .045	.054		
14-52	Contact tip .052	.064		
14A364	Contact tip 3/64"	.059		
<p>Standard Series Tips</p>			<p>(Adjustable used with 32 insulator and 52 gas diffuser)</p>	
14T23	Contact tip .023	.031	22-62FAS	Spot Nozzle 5/8"
14T30	Contact tip .030	.038		
14T35	Contact tip .035	.044		
14T40	Contact tip .040	.047		
14T45	Contact tip .045	.054		
14T52	Contact tip .052	.064		
<p>Tapered Series Tips</p>			<p>(Flat arc spot, adjustable used with 32 insulator and 52 gas diffuser)</p>	
14H30	Contact tip .030	.038	22-37SS	Nozzle 3/8"
14H35	Contact tip .035	.044		
14H40	Contact tip .040	.049		
14H45	Contact tip .045	.054		
14H52	Contact tip .052	.064		
14AH364	Contact tip 3/64"	.059		
<p>Heavy Duty Series Tips</p>			<p>(Short stop, adjustable used with 32 insulator and 52 gas diffuser)</p>	
14HT35	Contact tip .035	.044	22-50SS	Nozzle 1/2"
14HT40	Contact tip .040	.049		
14HT45	Contact tip .045	.054		
14HT52	Contact tip .052	.064		
<p>Heavy Duty Tapered Series Tips</p>			<p>(Short stop, adjustable used with 32 insulator and 52 gas diffuser)</p>	
22-37	Nozzle 3/8"		22-62SS	Nozzle 5/8"
<p>(Adjustable used with 32 insulator and 52 gas diffuser)</p>			<p>(Short stop, adjustable used with 32 insulator and 52 gas diffuser)</p>	
22-50	Nozzle 1/2"		22T37SS	Tapered nozzle 3/8"
<p>(Adjustable used with 32 insulator and 52 gas diffuser)</p>			<p>(Short stop, used with 32 insulator and 52 gas diffuser)</p>	



Platinum Compact 250 Amp MIG Gun



PROFAX NO.	DESCRIPTION	PROFAX NO.	DESCRIPTION
32	Insulator (Used with adjustable nozzles)	52-23	Gas diffuser (Used with 32 insulator .023 diameter wire)
52	Gas diffuser (Used with 32 insulator .030 thru .052 diameter wire)	52FN	Gas diffuser (Use with 23 series nozzles or with 34A and 24 series nozzles)

Platinum Compact 250 Amp MIG Gun

PROFAX NO.	DESCRIPTION
62A45	Conductor tube 45°
62A60	Conductor tube 60°
62A80	Conductor tube 80°
62A180	Conductor tube 180°
62N	Nipple - included

PROFAX NO.	DESCRIPTION
62A45J	Jacketed conductor tube 45°
62A60J	Jacketed conductor tube 60°
62A80J	Jacketed conductor tube 80°
62A180J	Jacketed conductor tube 180°
62N	Nipple - included

Also available in 9", 12", 18", and 24"

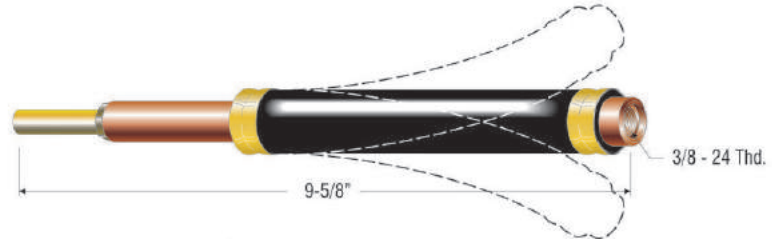

PROFAX NO.	DESCRIPTION	PROFAX NO.	DESCRIPTION
TFX-2	PROFAX flexible barrel for extreme heat	TFX2-12SP	PROFAX flexible barrel 16" over all length
		TFX2-18SP	PROFAX flexible barrel 22" over all length
		TFX2-24SP	PROFAX flexible barrel 28" over all length

FOR SPECIAL APPLICATIONS THESE TFX2'S ARE AVAILABLE ON REQUEST.

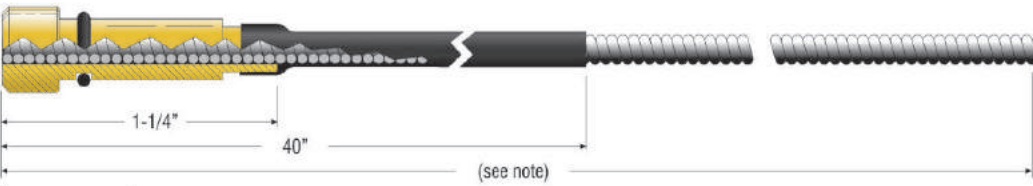

Note: 15' wire conduit assembly (16' - 0" o.a.l.)
25' wire conduit assembly (26' - 0" o.a.l.)

PROFAX NO.	DESCRIPTION	I.D.	O.D.
42-23-15	15' wire conduit assembly — used with .023 diameter wire	.044	.125
42-3035-15	15' wire conduit assembly — used with .030-.035 diameter wire	.052	.156
42-4045-15	15' wire conduit assembly — used with .040-.045 diameter wire	.060	.156
42-116-15	15' wire conduit assembly — used with .052-1/16" diameter wire	.078	.156
42-3035-25	25' wire conduit assembly — used with .030-.035 diameter wire	.052	.156
42-4045-25	25' wire conduit assembly — used with .040-.045 diameter wire	.060	.156
42-116-25	25' wire conduit assembly — used with .052-1/16" diameter wire	.078	.156

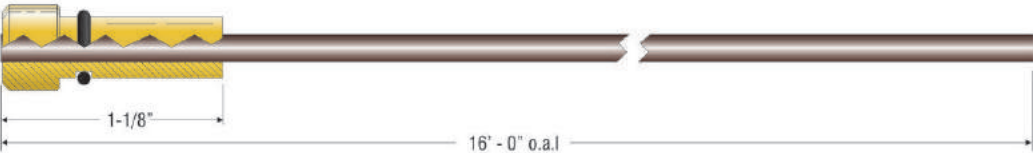

PROFAX NO.	DESCRIPTION	I.D.	O.D.
42N-3545-15	15' teflon conduit assembly — used with .035-.047 aluminum wire	.065	.138



Platinum "Choice" FC250 Amp MIG Gun **PROFAX**



STANDARD FEATURES:

- Slim ergonomic handle
- Large integral cooling slots
- Gooseneck can rotate a full 360 degree
- Set screw for liner is located on side of handle for protection from spatter
- Heavy duty contact tips for longer life
- Heavy duty copper gas diffuser
- Heavy duty slip-on nozzle
- Available up to .052 wire size

Platinum "Choice" FC250 MIG Gun

PROFAX NO.	LENGTH	WIRE SIZE	PROFAX NO.	LENGTH	WIRE SIZE	PROFAX NO.	LENGTH	WIRE SIZE	PROFAX NO.	LENGTH	WIRE SIZE
FC250-3035-10	10'	.030-.035	FC250-3035-12	12'	.030-.035	FC250-3035-15	15'	.030-.035	FC250-3035-20	20'	.030-.035
FC250-4045-10	10'	.040-.045	FC250-4045-12	12'	.040-.045	FC250-4045-15	15'	.040-.045	FC250-4045-20	20'	.040-.045
FC250-052-10	10'	.052	FC250-052-12	12'	.052	FC250-052-15	15'	.052	FC250-3035-25	25'	.030-.035
									FC250-4045-25	25'	.040-.045

TO ORDER DIRECT CONNECT MIG GUNS

- Standard** - All wire feeders that accept the "PROFAX" rear adapter. e.g. FC250-3035-10
- Lincoln® Direct** - Add an **LN** for the standard Lincoln 3/4" dia. rear adapter. e.g. FCLN250-3035-10
- Add an **LP** for the Lincoln Powermig 255. e.g. FCLP250-3035-10
- Miller® Direct** Add an **M**. e.g. FCM250-3035-10
- Euro-Quick** Add an **X**. e.g. FCX250-3035-10

SEE PAGES 54-55 for more details on direct connects
SEE PAGES 86-87 for list of adapter kits

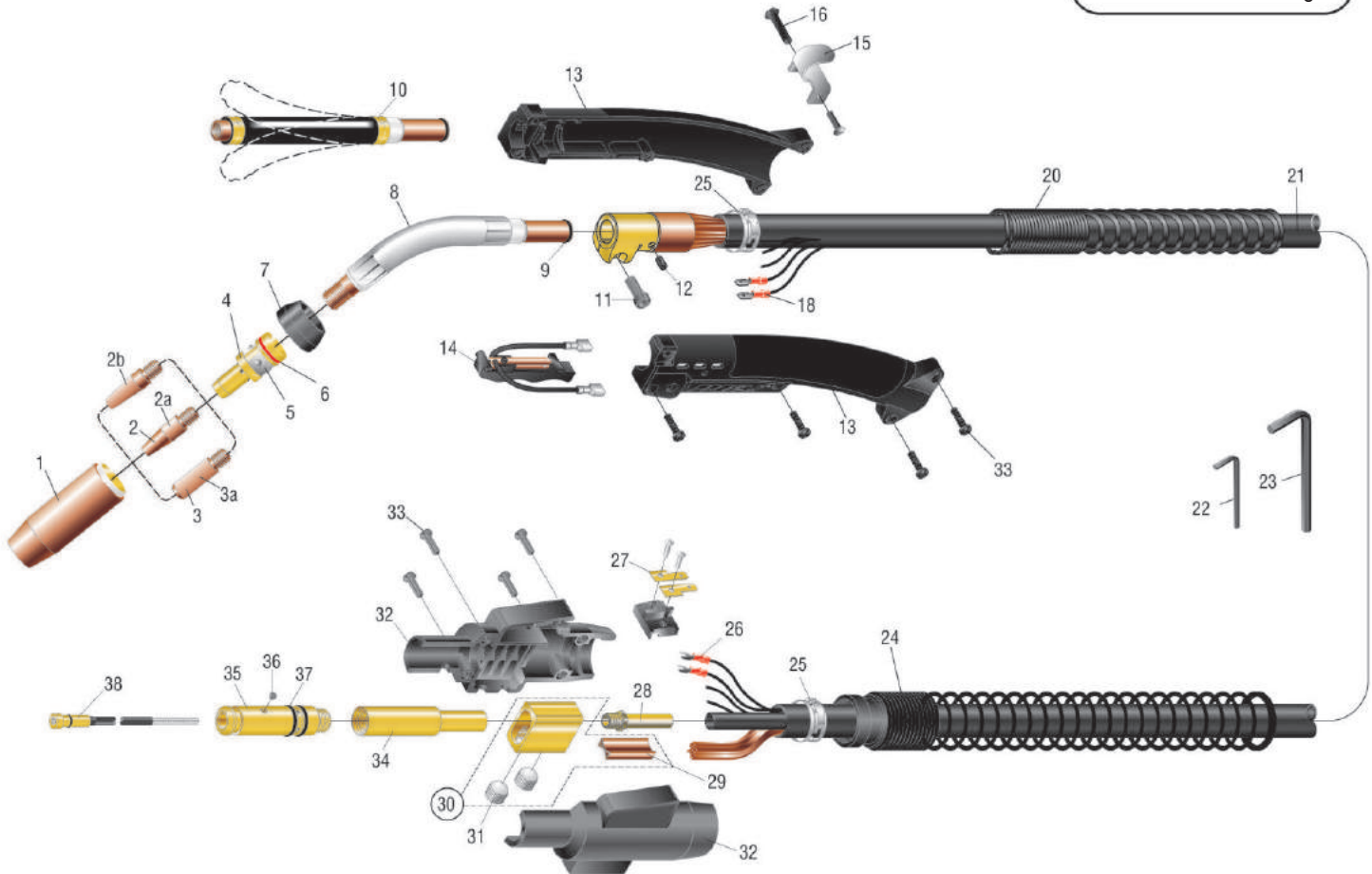



NO.	PROFAX NO.	DESCRIPTION	NO.	PROFAX NO.	DESCRIPTION
1.	27S50	H.D. nozzle 1/2" (copper)	10.	TXF-62FC	Flexible barrel, extreme heat
	27S62	H.D. nozzle 5/8" (copper)	11.	46C	Socket head cap screw
	27S75	H.D. nozzle 3/4" (copper)	12.	45C	Set screw 8-32 x 1/4
	27S50GL	H.D. nozzle 1/2" (copper) (Use 17SLT series tip)	13.	87	Handle w/screws
	27S62GL	H.D. nozzle 5/8" (copper)	14.	97T	Trigger
	27S75GL	H.D. nozzle 3/4" (copper)	15.	154FC	Hanger bracket
	27T38	Tapered nozzle 3/8" (brass) (Use 17SLT series tip)	16.	122FM-SET	Post and screw
	27TC38	Tapered nozzle 3/8" (copper) (Use 17SLT series tip)	18.	40MQ	Male quick connect
	27T50	Nozzle 1/2" bottle (copper)	20.	87-S	Support spring
	27K50	M.D. nozzle 1/2" (copper)	21.	FC-210	10' cable assembly
	27K62	M.D. nozzle 5/8" (copper) (standard)		FC-212	12' cable assembly
	27K50GL	M.D. nozzle 1/2" (copper)		FC-215	15' cable assembly
	27K62GL	M.D. nozzle 5/8" (copper)		FC-220	20' cable assembly
				FC-225	25' cable assembly
2.	17ST-30	Contact tip .030 .040	22.	44-25	5/64" hex wrench
	17ST-35	Contact tip .035 .044	23.	AL187	3/16" hex wrench
	17ST-40	Contact tip .040 .049	24.	R185-S	Spring
	17ST-45	Contact tip .045 .054	25.	132-12	Clamp (2 required)
	17ST-52	Contact tip .052 .064	26.	244	Terminal
2a.	16ST-30	Contact tip .030 .040	27.	194	Connector tab assembly
	16ST-35	Contact tip .035 .044	28.	62N	Nipple
	16ST-40	Contact tip .040 .049	29.	114	Separator
	16ST-45	Contact tip .045 .054	30.	104	Cable connector block assembly
	16ST-52	Contact tip .052 .064	31.	A-532-24	9/16" ball point screws
2b.	17SLT-35	Contact tip .035 .044	32.	R185-H	Housing w/screws
	17SLT-40	Contact tip .040 .049	33.	R185-SC	Screws for housing (4)
	17SLT-45	Contact tip .045 .054	34.	R172-UA	Standard connector plug w/62N
	17SLT-52	Contact tip .052 .064		R172-UAG	Connector plug w/gas hole w/62N
3.	17S-30	Contact tip .030 .040	35.	R174-C	Connector, Century®
	17S-35	Contact tip .035 .044		R174-E	Connector, Esab® (L-Tec®)
	17S-40	Contact tip .040 .049		R174-H	Connector, Hobart®
	17S-45	Contact tip .045 .054		R174-L	Connector, Lincoln®
	17AS-364	Contact tip 3/64" aluminum .060		R174-M	Connector, Miller®
	17S-52	Contact tip .052 .064		R174-T	Connector, (standard)
3a.	16S-30	Contact tip .030 .040	36.	44C	Set screw 8-32 x 1/4"
	16S-35	Contact tip .035 .044	37.	224	O-ring
	16S-40	Contact tip .040 .049	38.	42-23-15	15' wire conduit assembly .023
	16S-45	Contact tip .045 .054		42-3035-15	15' wire conduit assembly .030-.035
	16S-52	Contact tip .052 .064		42-4045-15	15' wire conduit assembly .040-.045
		42-116-15		15' wire conduit assembly .052 - 1/16"	
4.	FC55	Gas diffuser	42-3035-25	25' wire conduit assembly .030-.035	
5.	240	Retaining ring	42-4045-25	25' wire conduit assembly .040-.045	
6.	260	O-ring	42-116-25	25' wire conduit assembly .052 - 1/16"	
7.	66SW	H.D. shock washer	42N-3545-15	15' teflon conduit assembly (aluminum) .035-.047	
8.	62FC30HD	Gooseneck 30°	39.	57HD-LG	Gauge for setting liner
	62FC45HD	Gooseneck 45° (standard)			
	62FC60HD	Gooseneck 60°			
	62FC180HD	Gooseneck 180°			
9.	S70011	O-ring			

FC250 Amp MIG Gun Parts List



*Prevents seizing when used on contact tip, nozzle & gas diffuser threads.

PROFAX NO.	DESCRIPTION
JL-4	Copper coat anti-seize lubricant - 4 oz.
JL-8	Copper coat anti-seize lubricant - 8 oz.
JL-16	Copper coat anti-seize lubricant - 16 oz.

PROFAX NO.	DESCRIPTION
FC55	Diffuser
66SW	H.D. shock washer

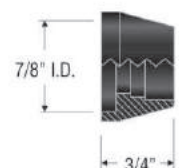
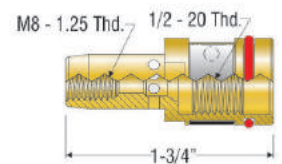



Platinum "Choice" FC250 Amp MIG Gun



Platinum "Choice" FC250 MIG Gun

PROFAX NO.	DESCRIPTION	TIP I.D.		PROFAX NO.	DESCRIPTION	
17S-30	Contact tip .030	.040	<p>Recessed</p> <p>M8 - 1.25 Thd.</p> <p>3/8"</p> <p>1.350</p> <p>*Standard tip shipped with gun.</p>	27K62	M.D. Nozzle 5/8" (standard)	<p>5/8" I.D.</p> <p>2-7/8"</p>
17S-35	Contact tip .035	.044				
17S-40	Contact tip .040	.049				
17S-45	Contact tip .045	.054				
17AS-364	Contact tip 3/64" aluminum	.060				
17S-52	Contact tip .052	.064				
17ST-30	Contact tip .030	.040	<p>Recessed</p> <p>M8 - 1.25 Thd.</p> <p>3/8"</p> <p>1.350</p>	27S50	H.D. Nozzle 1/2"	<p>1/2" I.D.</p> <p>2-7/8"</p> <p>(Use with 17ST series tips)</p>
17ST-35	Contact tip .035	.044				
17ST-40	Contact tip .040	.049				
17ST-45	Contact tip .045	.054				
17ST-52	Contact tip .052	.064				
17SLT-35	Contact tip .035	.044	<p>Recessed</p> <p>M8 - 1.25 Thd.</p> <p>3/8"</p> <p>1.350</p> <p>(Use with 27T38 nozzle)</p>	27S62	H.D. Nozzle 5/8"	<p>5/8" I.D.</p> <p>2-7/8"</p>
17SLT-40	Contact tip .040	.049				
17SLT-45	Contact tip .045	.054				
17SLT-52	Contact tip .052	.064				
16S-30	Contact tip .030	.040	<p>Flush</p> <p>M8 - 1.25 Thd.</p> <p>3/8"</p> <p>1-1/2"</p>	27S75	H.D. Nozzle 3/4"	<p>3/4" I.D.</p> <p>2-7/8"</p>
16S-35	Contact tip .035	.044				
16S-40	Contact tip .040	.049				
16S-45	Contact tip .045	.054				
16S-52	Contact tip .052	.064				
16ST-30	Contact tip .030	.040	<p>Flush</p> <p>M8 - 1.25 Thd.</p> <p>3/8"</p> <p>1-1/2"</p>	27K50GL	M.D. Nozzle 1/2"	<p>1/2" I.D.</p> <p>2-7/8"</p> <p>A-A Cut View</p>
16ST-35	Contact tip .035	.044				
16ST-40	Contact tip .040	.049				
16ST-45	Contact tip .045	.054				
16ST-52	Contact tip .052	.064				
27T38	Tapered nozzle 3/8"	3/8" I.D.	<p>3/8" I.D.</p> <p>2-13/16"</p> <p>(Use with 17SLT series tips)</p>	27K62GL	M.D. Nozzle 5/8"	<p>5/8" I.D.</p> <p>2-7/8"</p> <p>A-A Cut View</p>
27TC38	Tapered nozzle 3/8"	3/8" I.D.				
27T50	Nozzle 1/2"	1/2" I.D.				
27K50	M.D. Nozzle 1/2"	1/2" I.D.				
27S62GL	H.D. Nozzle 5/8"	5/8" I.D.	<p>1/2" I.D.</p> <p>2-7/8"</p> <p>(Use with 17ST series tips)</p>	27S62GL	H.D. Nozzle 5/8"	<p>5/8" I.D.</p> <p>2-7/8"</p> <p>A-A Cut View</p>
27S50GL	H.D. Nozzle 1/2"	1/2" I.D.				
27S75GL	H.D. Nozzle 3/4"	3/4" I.D.				
27K50GL	H.D. Nozzle 3/4"	3/4" I.D.				



Platinum "Choice" FC250 Amp MIG Gun



Platinum "Choice"
FC250 MIG Gun

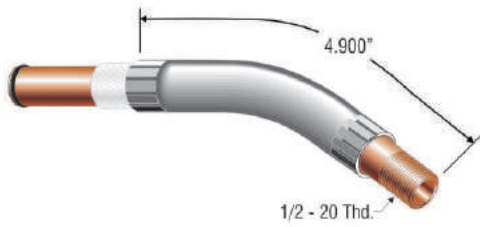

PROFAX NO.	DESCRIPTION
62FC30HD	Gooseneck 30°

Also available in 12", 18", and 24"

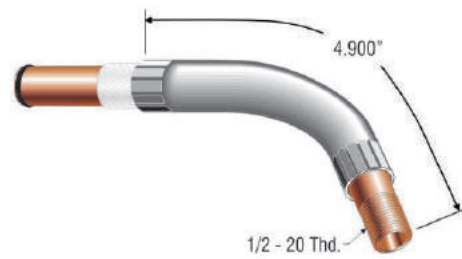

PROFAX NO.	DESCRIPTION
62FC60HD	Gooseneck 60°

Also available in 12", 18", and 24"



PROFAX NO.	DESCRIPTION
62FC45HD	Gooseneck 45° (standard)

Also available in 12", 18", and 24"

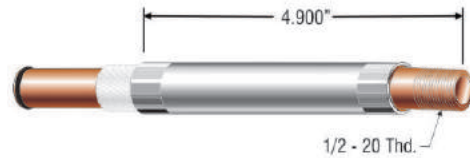

PROFAX NO.	DESCRIPTION
62FC180HD	Gooseneck 180°

Also available in 12", 18", and 24"

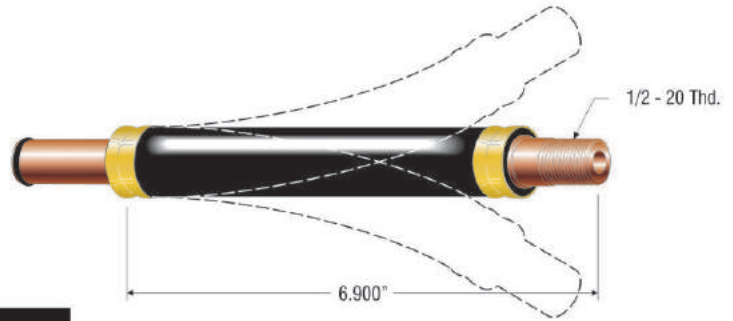

PROFAX NO.	DESCRIPTION
TFX-62FC	PROFAX flexible barrel 250 amp FC gun

PROFAX NO.	DESCRIPTION	FOR SPECIAL APPLICATIONS THESE TFX-62FC'S ARE AVAILABLE ON REQUEST.
TFX62FC-12SP	PROFAX flexible barrel 16" over all length	
TFX62FC-18SP	PROFAX flexible barrel 22" over all length	
TFX62FC-24SP	PROFAX flexible barrel 28" over all length	

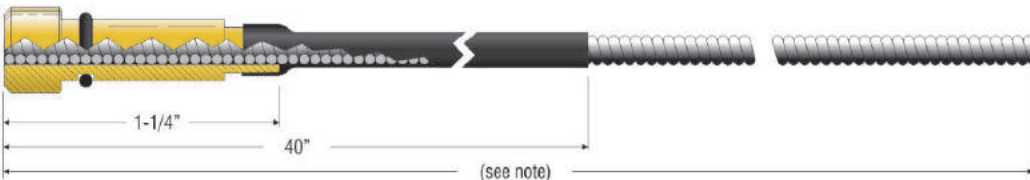

Note: 15' wire conduit assembly (16' - 3" o.a.l.)
25' wire conduit assembly (26' - 6" o.a.l.)

PROFAX NO.	DESCRIPTION	I.D.	O.D.
42-23-15	15' wire conduit assembly — used with .023 diameter wire	.044	.125
42-3035-15	15' wire conduit assembly — used with .030-.035 diameter wire	.052	.156
42-4045-15	15' wire conduit assembly — used with .040-.045 diameter wire	.060	.156
42-116-15	15' wire conduit assembly — used with .052-1/16" diameter wire	.078	.156
42-3035-25	25' wire conduit assembly — used with .030-.035 diameter wire	.052	.156
42-4045-25	25' wire conduit assembly — used with .040-.045 diameter wire	.060	.156
42-116-25	25' wire conduit assembly — used with .052-1/16" diameter wire	.078	.156

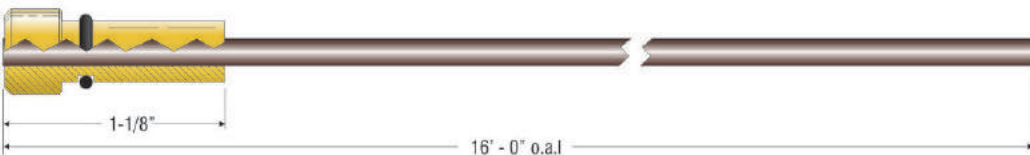

PROFAX NO.	DESCRIPTION	I.D.	O.D.
42N-3545-15	15' teflon conduit assembly — used with .035-.047 aluminum wire	.065	.138



Platinum 250 Amp Heavy Duty

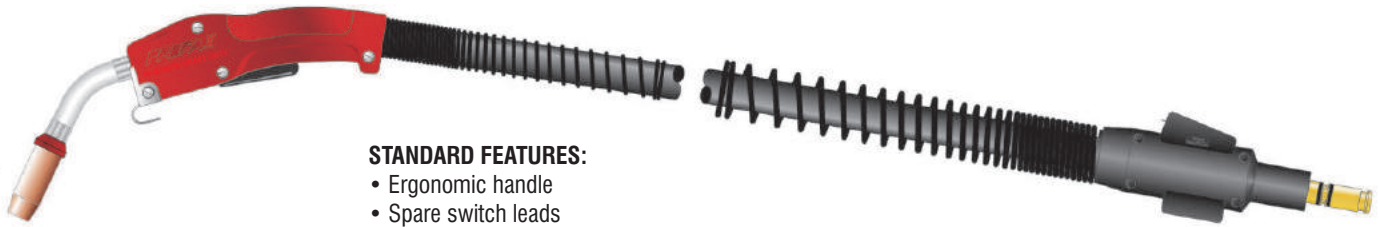

STANDARD FEATURES:

- Ergonomic handle
- Spare switch leads
- Extra flexible cable
- Spring strain reliefs
- Jacketed gooseneck

250 Amp H.D. MIG Gun

PROFAX NO.	LENGTH	WIRE SIZE	PROFAX NO.	LENGTH	WIRE SIZE	PROFAX NO.	LENGTH	WIRE SIZE	PROFAX NO.	LENGTH	WIRE SIZE
HD250-3035-10	10'	.035	HD250-3035-12	12'	.035	HD250-3035-15	15'	.035	HD250-3035-20	20'	.035
HD250-4045-10	10'	.045	HD250-4045-12	12'	.045	HD250-4045-15	15'	.045	HD250-4045-20	20'	.045
HD250-052-10	10'	.052	HD250-052-12	12'	.052	HD250-052-15	15'	.052	HD250-052-20	20'	.052
									HD250-3035-25	25'	.035
									HD250-4045-25	25'	.045
									HD250-052-25	25'	.052

TO ORDER DIRECT CONNECT MIG GUNS

- Standard** - All wire feeders that accept the "PROFAX" rear adapter. e.g. HD250-3035-10
- Lincoln® Direct** - Add an **LN** for the standard Lincoln 3/4" dia. rear adapter. e.g. HDLN250-3035-10
- Add an **LP** for the Lincoln Powermig 255. e.g. HDLP250-3035-10
- Miller® Direct** - Add an **M**. e.g. HDM250-3035-10
- Euro-Quick** - Add an **X**. e.g. HDX250-3035-10

SEE PAGES 54-55 for more details on direct connects
SEE PAGES 86-87 for list of adapter kits

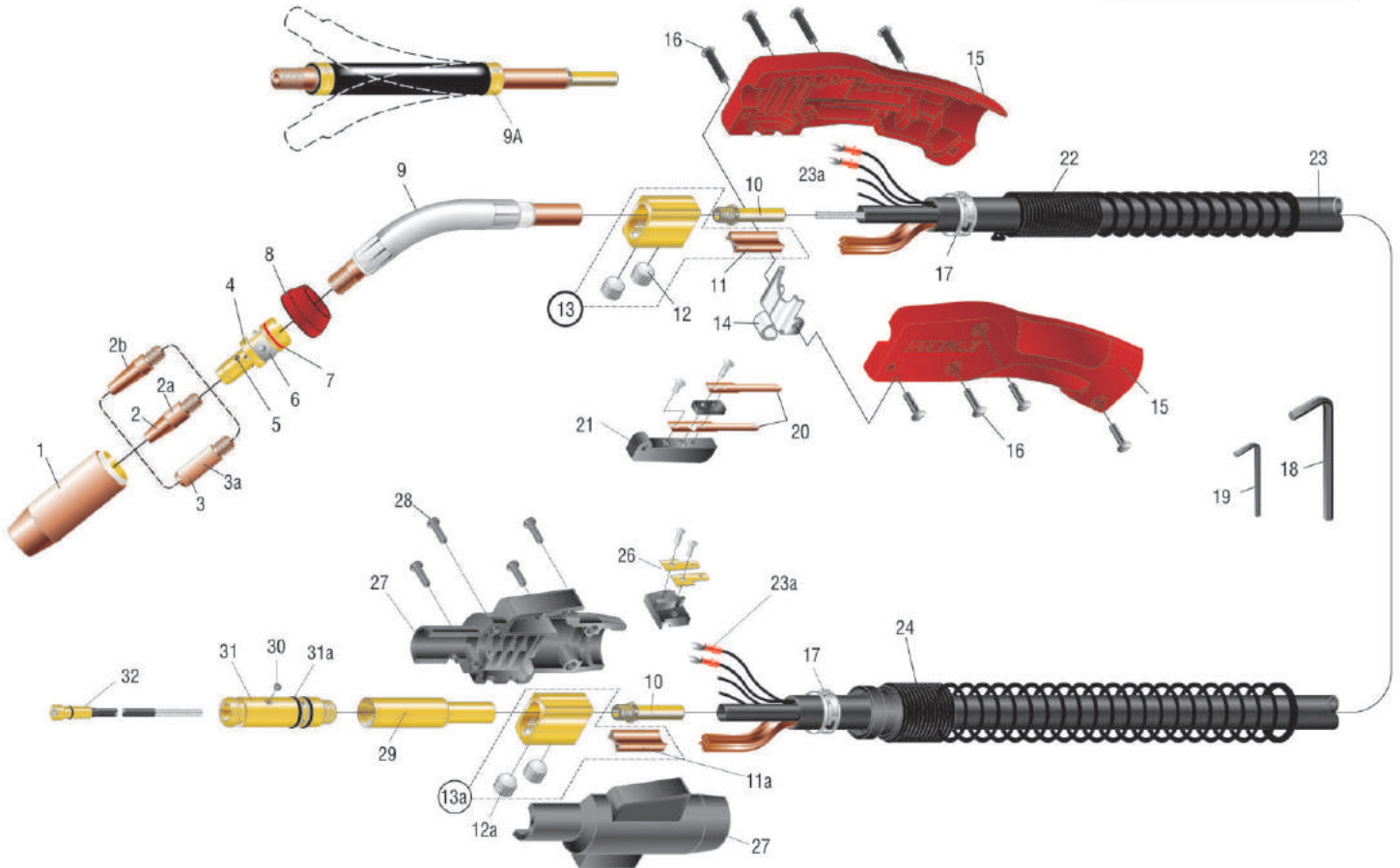



Platinum HD250 Amp MIG Gun Parts List



NO.	PROFAX NO.	DESCRIPTION	NO.	PROFAX NO.	DESCRIPTION		
1.	27S50	H.D. nozzle 1/2" (copper)	10.	62N	Nipple		
	27S62	H.D. nozzle 5/8" (copper)	11.	112	Separator		
	27S75	H.D. nozzle 3/4" (copper)	11a.	114	Separator		
	27S50GL	H.D. nozzle 1/2" (copper) (use 17SLT series tip)	12.	1-MBP-10	18 ball point screws		
	27S62GL	H.D. nozzle 5/8" (copper)	12a.	A-532-24	9/16" ball point screws		
	27S75GL	H.D. nozzle 3/4" (copper)	13.	102	Cable connector block assembly		
	27T38	Tapered nozzle 3/8" (brass) (use 17SLT series tip)	13a.	104	Cable connector block assembly		
	27TC38	Tapered nozzle 3/8" (copper) (use 17SLT series tip)	14.	154HD	Hanger		
	27T50	Nozzle 1/2" bottle (copper)	15.	82HD	Heavy duty handle w/screws		
	27K50	M.D. nozzle 1/2" (copper)	16.	122FM-SET	Binders (4 ea.) and screws (4 ea.) for handle		
	27K62	M.D. nozzle 5/8" (copper) (standard)	17.	132-12	Clamp (2)		
	27K50GL	M.D. nozzle 1/2" (copper)	18.	AL-300-25	7/32" hex wrench		
	27K62GL	M.D. nozzle 5/8" (copper)	19.	44-25	5/64" hex wrench		
	2.	17ST-30	Contact tip .030	.040	20.	92C	Switch contacts w/screws
		17ST-35	Contact tip .035	.044	21.	92	Trigger switch assembly
		17ST-40	Contact tip .040	.049		92L	Locking trigger (not shown)
		17ST-45	Contact tip .045	.054	22.	142-6S	Spring strain relief for handle
17ST-52		Contact tip .052	.064	23.	250-10	10' replacement cable assembly	
2a.	16ST-30	Contact tip .030	.040		250-12	12' replacement cable assembly	
	16ST-35	Contact tip .035	.044		250-15	15' replacement cable assembly	
	16ST-40	Contact tip .040	.049		250-20	20' replacement cable assembly	
	16ST-45	Contact tip .045	.054		250-25	25' replacement cable assembly	
	16ST-52	Contact tip .052	.064		250K	Cable, bulk (per foot)	
2b.	17SLT-35	Contact tip .035	.044		250CK	Cloth wrapped cable, bulk (per foot) for guns longer than 15'	
	17SLT-40	Contact tip .040	.049		23a.	244	Terminal
	17SLT-45	Contact tip .045	.054		24.	R185-S	spring
	17SLT-52	Contact tip .052	.064		26.	194	Connector tab assembly
3.	16S-30	Contact tip .030	.040	27.	R185-H	Housing	
	16S-35	Contact tip .035	.044	28.	R185-SC	Screws for housing (4)	
	16S-40	Contact tip .040	.049	29.	R172-UA	Standard connector plug w/62N	
	16S-45	Contact tip .045	.054		R172-UAG	Connector plug w/gas hole w/62N	
	16S-52	Contact tip .052	.064	30.	44C	Set screw for conduit 8-32	
3a.	17S-30	Contact tip .030	.040	31.	R174-C	Connector, Century®	
	17S-35	Contact tip .035	.044		R174-E	Connector, Esab®	
	17S-40	Contact tip .040	.049		R174-H	Connector, Hobart®	
	17S-45	Contact tip .045	.054		R174-L	Connector, Lincoln®	
	17AS-364	Contact tip 3/64" aluminum	.060		R174-M	Connector, Miller®	
	17S-52	Contact tip .052	.064	R174-T	Connector, standard		
4.	52HD	Gas diffuser	31a.	224	O-ring		
5.	44C	Set screw for gas diffuser/conduit	32.	42-23-15	15' wire conduit assembly .023		
6.	240	Retaining ring		42-3035-15	15' wire conduit assembly .030-.035		
7.	260	O-ring		42-4045-15	15' wire conduit assembly .040-.045		
8.	17SW	H.D. shock washer		42-116-15	15' wire conduit assembly .052 - 1/16"		
9.	63-30HDJ	Jacketed gooseneck 30°		42-3035-25	25' wire conduit assembly .030-.035		
	63-45HDJ	Jacketed gooseneck 45° (standard)		42-4045-25	25' wire conduit assembly .040-.045		
	63-60HDJ	Jacketed gooseneck 60°		42-116-25	25' wire conduit assembly .052 - 1/16"		
	63-180HDJ	Jacketed gooseneck 180°		42N-3545-15	15' teflon conduit assembly (aluminum).035-.047		
9a.	TFX-3HD	H.D. Flexible barrel for extreme heat (optional)	33.	57HD-LG	Gauge for setting liner		

250 Amp H.D. Parts
Contact Tips & Parts List

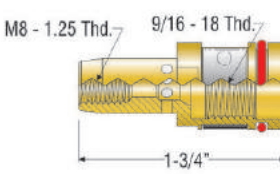
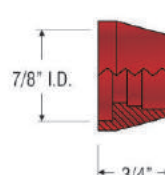
PROFAX NO.	DESCRIPTION
52HD	Diffuser 
17SW	Shock washer 

CO2 Heated Regulator/FlowGauge

SPECIFICATIONS:

- 120V AC/190 watt
- 0 - 125 CFH flow-rate

High volume CO2 Regulator FlowGauge with built in heater.

- Prevents regulator freeze-up
- Extends regulator/FlowGauge life
- Eliminates porosity in welds due to loss of gas coverage



Also Available in 240V 50/60hz.

PROFAX NO.	GAS SERVICE	CGA INLET
RFG-320-H	CO ₂	320



Platinum 250 Amp Heavy Duty



250 Amp H.D. MIG Gun

PROFAX NO.	DESCRIPTION	TIP I.D.		PROFAX NO.	DESCRIPTION	
17S-30	Contact tip .030	.040	<p>Recessed</p> <p>M8 - 1.25 Thd.</p> <p>3/8"</p> <p>1.350</p> <p>*Standard tip shipped with gun.</p>	27K62	M.D. Nozzle 5/8" (standard)	<p>5/8" I.D.</p> <p>2-7/8"</p>
17S-35	Contact tip .035	.044				
17S-40	Contact tip .040	.049				
17S-45	Contact tip .045	.054				
17AS-364	Contact tip 3/64" aluminum	.060				
17S-52	Contact tip .052	.064				
17ST-30	Contact tip .030	.040	<p>Recessed</p> <p>M8 - 1.25 Thd.</p> <p>3/8"</p> <p>1.350</p>	27S50	H.D. Nozzle 1/2"	<p>1/2" I.D.</p> <p>2-7/8"</p> <p>(Use with 17ST series tips)</p>
17ST-35	Contact tip .035	.044				
17ST-40	Contact tip .040	.049				
17ST-45	Contact tip .045	.054				
17ST-52	Contact tip .052	.064				
17SLT-35	Contact tip .035	.044				
17SLT-40	Contact tip .040	.049				
17SLT-45	Contact tip .045	.054				
17SLT-52	Contact tip .052	.064				
16S-30	Contact tip .030	.040	<p>Flush</p> <p>M8 - 1.25 Thd.</p> <p>3/8"</p> <p>1-1/2"</p>	27S75	H.D. Nozzle 3/4"	<p>3/4" I.D.</p> <p>2-7/8"</p>
16S-35	Contact tip .035	.044				
16S-40	Contact tip .040	.049				
16S-45	Contact tip .045	.054				
16S-52	Contact tip .052	.064				
16ST-30	Contact tip .030	.040	<p>Flush</p> <p>M8 - 1.25 Thd.</p> <p>3/8"</p> <p>1-1/2"</p>	27K50GL	M.D. Nozzle 1/2"	<p>1/2" I.D.</p> <p>2-7/8"</p> <p>A-A Cut View</p>
16ST-35	Contact tip .035	.044				
16ST-40	Contact tip .040	.049				
16ST-45	Contact tip .045	.054				
16ST-52	Contact tip .052	.064				
27T38	Tapered nozzle 3/8"	3/8" I.D.	<p>3/8" I.D.</p> <p>2-13/16"</p> <p>(Use with 17SLT series tips)</p>	27K62GL	M.D. Nozzle 5/8"	<p>5/8" I.D.</p> <p>2-7/8"</p> <p>A-A Cut View</p>
27TC38	Tapered nozzle 3/8"	3/8" I.D.				
27T50	Nozzle 1/2"	1/2" I.D.	<p>1/2" I.D.</p> <p>2-7/8"</p> <p>(Use with 17ST series tips)</p>	27S62GL	H.D. Nozzle 5/8"	<p>5/8" I.D.</p> <p>2-7/8"</p> <p>A-A Cut View</p>
27K50	M.D. Nozzle 1/2"	1/2" I.D.				
			<p>1/2" I.D.</p> <p>2-7/8"</p> <p>(Use with 17ST series tips)</p>	27S75GL	H.D. Nozzle 3/4"	<p>3/4" I.D.</p> <p>2-7/8"</p> <p>A-A Cut View</p>



Platinum 250 Amp Heavy Duty

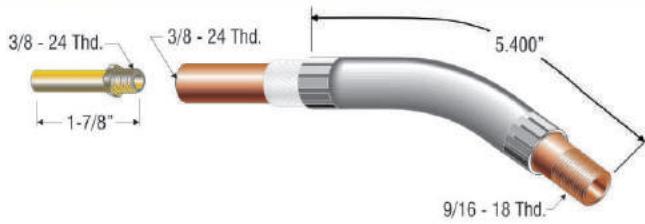

PROFAX NO.	DESCRIPTION
63-30HDJ	Jacketed conductor tube 30°
62N	Nipple - included

Also available in 12", 18", and 24"

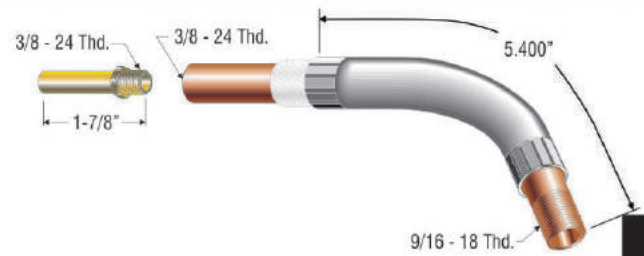

PROFAX NO.	DESCRIPTION
63-60HDJ	Jacketed conductor tube 60°
62N	Nipple - included

Also available in 12", 18", and 24"

250 Amp H.D.
MIG Gun

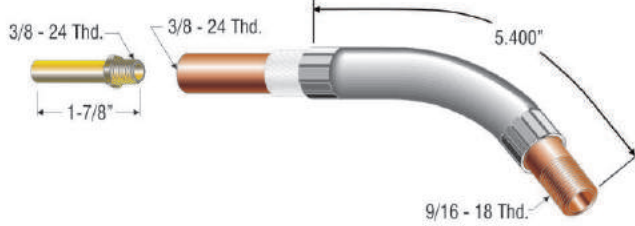

PROFAX NO.	DESCRIPTION
63-45HDJ	Jacketed conductor tube 45°
62N	Nipple - included

Also available in 12", 18", and 24"

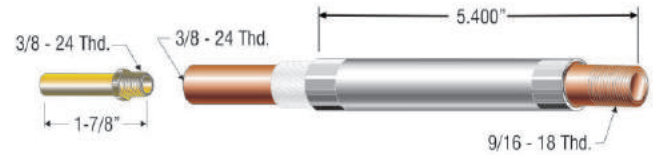

PROFAX NO.	DESCRIPTION
63-180HDJ	Jacketed conductor tube 180°
62N	Nipple - included

Also available in 12", 18", and 24"

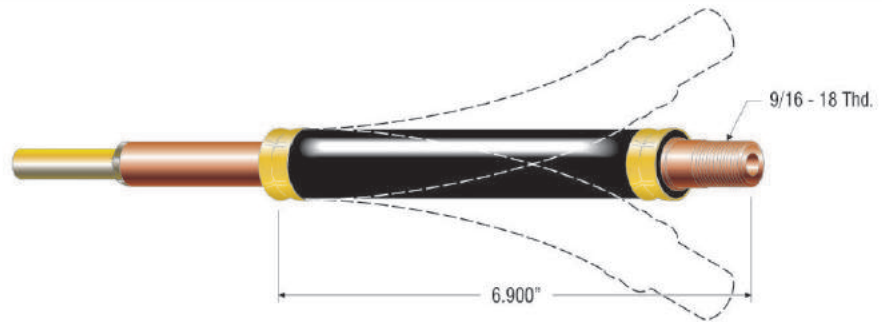

PROFAX NO.	DESCRIPTION	PROFAX NO.	DESCRIPTION
TFX-3HD	PROFAX heavy duty flexible barrel for extreme heat	TFX3HD-12SP	PROFAX flexible barrel 14 3/4" over all length
		TFX3HD-18SP	PROFAX flexible barrel 22 3/4" over all length
		TFX3HD-24SP	PROFAX flexible barrel 28 3/4" over all length

FOR SPECIAL APPLICATIONS THESE TFX3HD'S ARE AVAILABLE ON REQUEST.

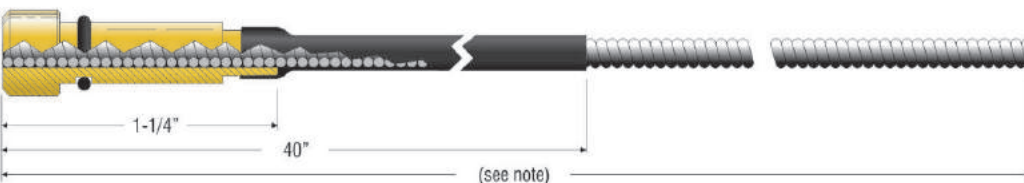

Note: 15' wire conduit assembly (16' - 0" o.a.l.)
25' wire conduit assembly (26' - 0" o.a.l.)

PROFAX NO.	DESCRIPTION	I.D.	O.D.
42-23-15	15' wire conduit assembly — used with .023 diameter wire	.044	.125
42-3035-15	15' wire conduit assembly — used with .030-.035 diameter wire	.052	.156
42-4045-15	15' wire conduit assembly — used with .040-.045 diameter wire	.060	.156
42-116-15	15' wire conduit assembly — used with .052-1/16" diameter wire	.078	.156
42-3035-25	25' wire conduit assembly — used with .030-.035 diameter wire	.052	.156
42-4045-25	25' wire conduit assembly — used with .040-.045 diameter wire	.060	.156
42-116-25	25' wire conduit assembly — used with .052-1/16" diameter wire	.078	.156

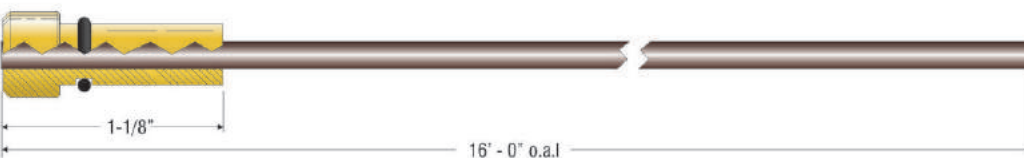

PROFAX NO.	DESCRIPTION	I.D.	O.D.
42N-3545-15	15' teflon conduit assembly — used with .035-.047 aluminum wire	.065	.138



Direct Connects All Platinum 250 Amp MIG Guns



The following direct connects are available by placing the letters shown below before the gun package number.

Example: add an "M" to 250-3035-10; eg M250-3035-10 is now a Miller® direct connect gun.

250 Amp MIG Gun
Direct Connects

C-Century®: Powermate 225. Solar®125 (New -1982), Solar®165 (New-1982) Solar®2-175 (New-1982), Solar®2120 and Portable mig.



CK-Systematics®: MP-140, 175, 230 and 250.

*Note: Uses "CK42" series liner



E-Esab®(L-Tec/Linde): All wire feeders with the MT200/400 Linde mig gun adapter installed.



H-Hobart®: Betamig 200, 250 and 251.



LN-Lincoln®: SP150, SP200, LN7, LN8, LN9, LN25, LN742, and Synergic 7. Also LN10, DH10, and STT10 with K1500-1 installed.

Note: For LN-25 Pro Order Gun with standard **PROFAX** back end and LAK 354 installed



LP-Lincoln®: Powermig 200, 210, 215XT, 216, 225, 255, 255C, 256, 300 and 350MP.



M-Miller®: Millermatic 180, 185, 190, 200, 210, 211, 212, 250, 250x, 251, 252, 300, 350, 350P, Pulsar and Vintage. S21E, S22A, S32, Super 32, Extreme 8VS, 12VS, and all 50, 60, and 70 series feeders. 8VS, 12RC, 12VS, R115 and 22A, 24A

Hobart®: Betamig 2510 and Olympic VS.



X-Euro-Quick: Equipment

Airco®: AutoPak 130, Dipstick 160 (New), Dipstick 200 (New) Systems I, Universal, Mity 4 and Dip-Pak 250.

Century®(Solar®): Solar 165 (Old)(117-003), Solar 2-125 (Old) and All Star. Lincoln®: SP250 & SP255. Note: Will not have remote wire speed & voltage control capability.

Esab®: Mig 2E, Mig 4HD, Mig 4AF, Migmaster 250,251, 252 and 300I, and Mobilmaster.

Powcon®: PD10, PD20 & PD30.

PROFAX: Pro Iix and Pro Ivx.

SIP®: Topmig 170, 195, Autoplus 150 dual purpose, Autoplus 171 & 196, Autoplus 180 dual purpose, Autoplus Super 210 dual purpose, Autoplus Super 215, Ideal Super 180,210, 240, 300, 350 & 500.

Schumacher®: Model 90201.



**Direct Connects are also available for the following
P-Panasonic®:** Gunslinger 260.



Direct Connects All Platinum 250 Amp MIG Guns



*For adapter kits for other style feeders see page 86.

Direct Mount Conversion Kits

Used for converting an existing gun to a different wire feeder.

Standard: TAK-250



NO.	PROFAX NO.	DESCRIPTION
1.	R174-T	Connector - standard PROFAX
2.	AK-354	Control cord

Miller®: MAK-250

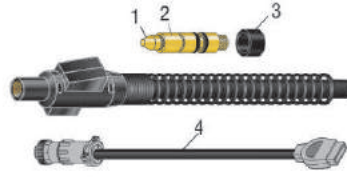

NO.	PROFAX NO.	DESCRIPTION
1.	R174M-N	Nipple for Miller® connection
2.	R174-M	Connector for Miller®
3.	R174M-R	Insulator
4.	MSAK-354	Control cord

Lincoln®: LAK-250



NO.	PROFAX NO.	DESCRIPTION
1.	R174-LC	Connector for Lincoln®
2.	35-170-5	Gas nipple
3.	MSAK-353	Gas hose w/grommet
4.	LAK-354	Control cord
5.	AK-353-2A	Gas hose clamp (2)
6.	1245	Gland
7.	1255	Nut

250 Amp MIG Gun
Conversion kits

Conversion kits to convert the Compact 250 amp MIG gun to direct mount. Includes connector plug, electrical cord w/plug, and gas hose.

- EAK-250** Esab®(L-Tec/Linde): All wire feeders with the MT200/400 Linde MIG gun adapter installed.
- HAK-250** Hobart®: Betamig 200, 250 and 251.
- LAK-250** Lincoln®: LN7, LN8, LN9, LN25, LN742, and Synergic 7. Also Lincoln® LN10, DH10, & STT10 with K1500-1 installed.
- LPAK-250** Lincoln® POWERMIG 200, 210, 215XT, 216, 225, 255, 255C, 256 300 and 350MP.
- MAK-250** Miller®: Millermatic 180, 185, 190, 200, 210, 211, 212, 250, 250x, 251, 300, 350, 350P, Pulser and Vintage. S21E, S22A, S32, Super 32, Extreme 12VS, and all 50, 60, and 70 series feeders. 8VS, 12VS, R115 and X-Treme® 8VS, 12RC and 12VS
Hobart®: Betamig 2510 and Olympic VS.

- OQAK-250** Oxomatic®: PS-30Q & AVC-30Q.
- PAK-250** Panasonic®: Gunslinger 260.
- TAK-250** Hobart® series 2000, 2200, 2210, 2400, 2410, Heavy Duty, Model 17, Hefty, Mijit 17, Portafeed 17, Portawire 17, Portafeed 1000, Ultrafeed 1000, Powcon® PD-1, PD-IE & PDVS-1, Thermal Arc® TA-3, TAF-2, TAF-4 & Viking 250. Profax Pro II, Pro IV, Lincoln® Wirematic 250 & 255. LN 10, DH10, & STT10 w/K1500-2 installed.

Euro-Quick End for All Platinum 250 Amp MIG Guns

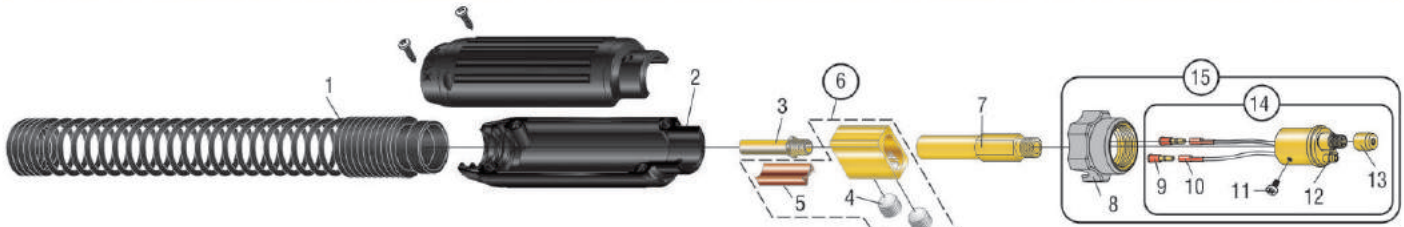

NO.	PROFAX NO.	DESCRIPTION	NO.	PROFAX NO.	DESCRIPTION	NO.	PROFAX NO.	DESCRIPTION
1.	R185-S	Spring	7.	140-UA	Euro connector	13.	174EX-1C	Conduit nut
2.	2545-3	Cable support	8.	2545-4	Machine Nut	14.	2545	Euro-Quick connector assembly
3.	62N	Nipple	9.	2545-6	Trigger connection male	15.	2545-C	Euro-Quick connector assembly w/machine nut
4.	A-532-24	9/16"-18 ball point screw	10.	35-350-1	Butt connector			
5.	114	Separator	11.	2-MS	Metric screw			
6.	104	Cable connector block assembly	12.	35-40-1	O-ring			



Universal flow tester

PROFAX NO.	DESCRIPTION
50020	Flow tester for Argon & CO ₂ 0-50 SCFH
50020-M	Flow tester for Argon & CO ₂ 0-25 Litres/Minute

Regulator/Flowmeter

SPECIFICATIONS:

- Brass body
- Preset @ 30 psi
- Flow meter range - 0-60 scfh
- Economical design



PROFAX NO.	GAS SERVICE	CGA INLET
RF1430-580	Argon & Argon/CO ₂ Mixes	580
RF1430-320	CO ₂	320





Platinum Compact 400 Amp MIG Gun



Platinum Compact 400 Amp MIG Gun

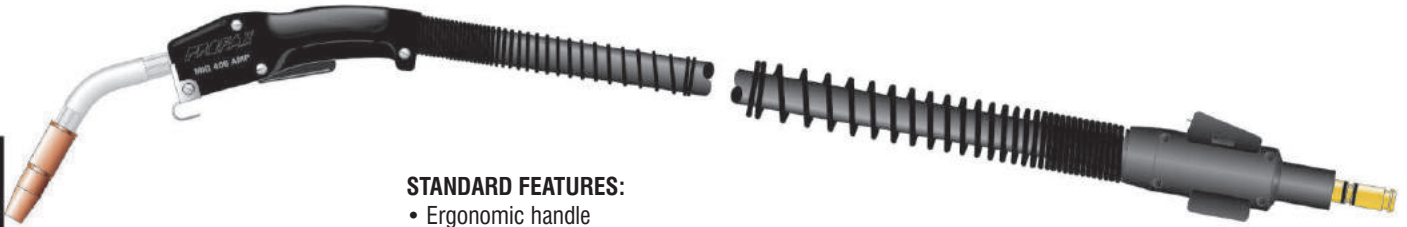

STANDARD FEATURES:

- Ergonomic handle
- Spare switch leads
- Extra flexible cable
- Spring strain reliefs
- Jacketed gooseneck

PROFAX NO.	LENGTH	WIRE SIZE	PROFAX NO.	LENGTH	WIRE SIZE	PROFAX NO.	LENGTH	WIRE SIZE	PROFAX NO.	LENGTH	WIRE SIZE	PROFAX NO.	LENGTH	WIRE SIZE
400-3545-10	10'	.035-.045	400-3545-12	12'	.035-.045	400-3545-15	15'	.035-.045	400-3545-20	20'	.035-.045	400-3545-25	25'	.035-.045
400-052-10	10'	.052	400-052-12	12'	.052	400-052-15	15'	.052	400-052-20	20'	.052	400-052-25	25'	.052
400-116-10	10'	1/16"	400-116-12	12'	1/16"	400-116-15	15'	1/16"	400-116-20	20'	1/16"	400-116-25	25'	1/16"
400-564-10	10'	5/64	400-564-12	12'	5/64"	400-564-15	15'	5/64"	400-564-20	20'	5/64"	400-564-25	25'	5/64"

TO ORDER DIRECT CONNECT MIG GUNS

- Standard -** All wire feeders that accept the "PROFAX" rear adapter. e.g. 400-3545-10
- Lincoln® Direct -** Add an LN for the standard Lincoln 3/4" dia. rear adapter. e.g. LN400-3545-10
Add an LP for the Lincoln Powermig 255. e.g. LP400-3545-10
- Miller® Direct** Add an M. e.g. M400-3545-10
- Euro-Quick** Add an X. e.g. X400-3545-10

SEE PAGES 74-75 for more details on direct connects
SEE PAGES 86-87 for list of adapter kits

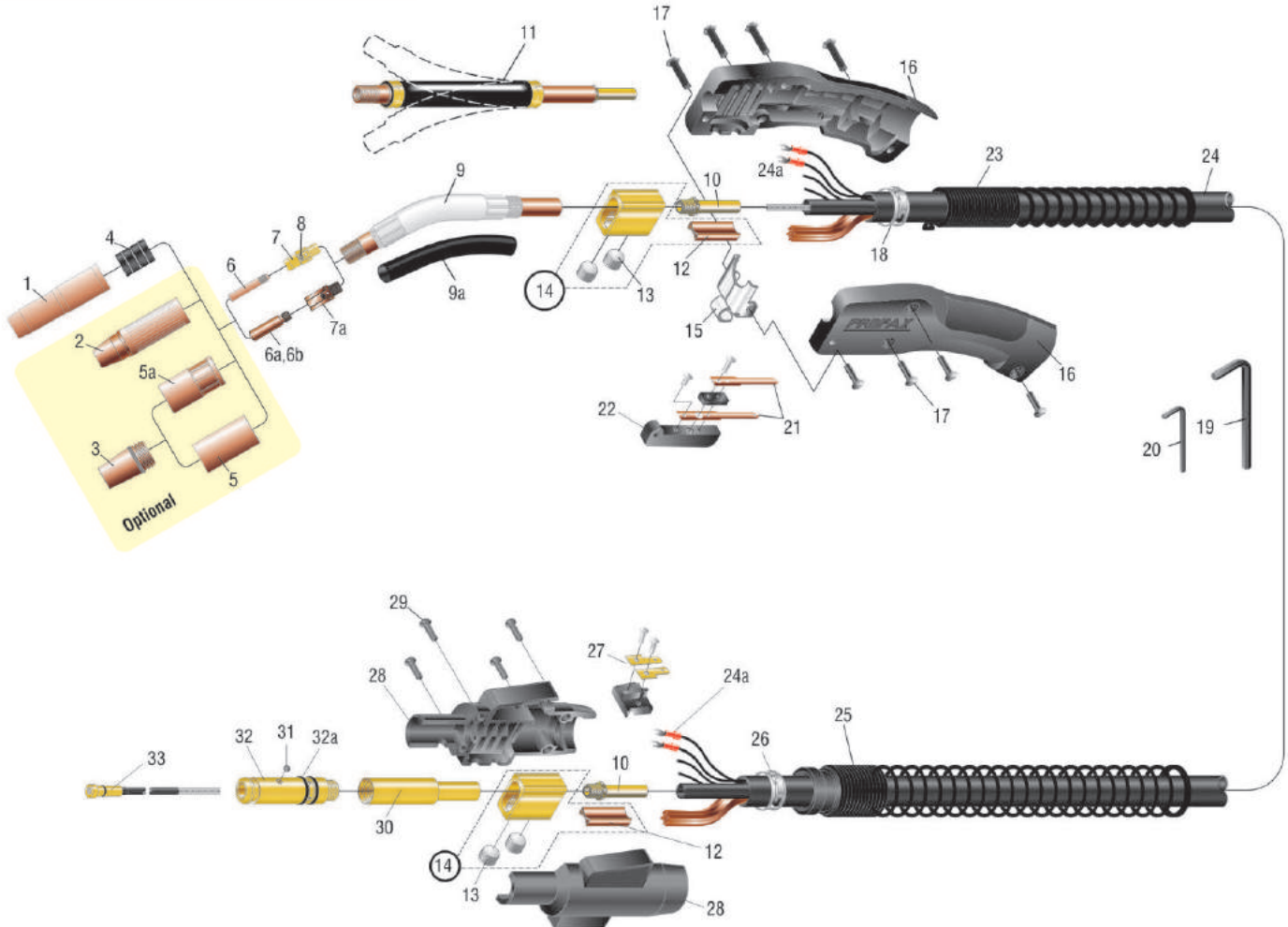



Platinum Compact 400 Amp MIG Gun Parts List



NO.	PROFAX NO.	DESCRIPTION	NO.	PROFAX NO.	DESCRIPTION	
1.	24A50	Nozzle 1/2", adj. use w/34A		54C	Gas diffuser, copper	
	24A62	Nozzle 5/8", adj. use w/34A (standard)	8.	44C	Set screw for gas diffuser/conduit	
	24A75	Nozzle 3/4", adj. use w/34A	9.	64A30J	Jacketed conductor tube 30°	
	24A50SS	Nozzle 1/2", short stop, adjustable use w/34A		64A45J	Jacketed conductor tube 45° (standard)	
	24A62SS	Nozzle 5/8", short stop, adjustable use w/34A		64A45-9J	Jacketed conductor tube 45° - 9 inch	
	24A75SS	Nozzle 3/4", short stop, adjustable use w/34A		64A60J	Jacketed conductor tube 60°	
	24AH50	Nozzle 1/2", HD, adj. use w/34A		64A60-9J	Jacketed conductor tube 60° - 9 inch	
	24AH62	Nozzle 5/8", HD, adj. use w/34A		64A60-3RJ	Jacketed conductor tube 60°, 3"radius	
	24AH75	Nozzle 3/4", HD, adj. use w/34A		64A80J	Jacketed conductor tube 80°	
	24AT37SS	Nozzle 3/8", short stop, tapered, use w/34A		64A180J	Jacketed conductor tube 180°	
	2.	23-37		Nozzle 3/8", self insulated, (Recessed Tip)	64A30	Conductor tube 30°
23-50		Nozzle 1/2", self insulated, (Recessed Tip)		64A45	Conductor tube 45°	
23-62		Nozzle 5/8", self insulated, (Recessed Tip)	64A60	Conductor tube 60°		
23-75		Nozzle 3/4", self insulated, (Recessed Tip)	64A80	Conductor tube 80°		
23-37F		Nozzle 3/8", self insulated, (Flush Tip)	64A180	Conductor tube 180°		
23-50F		Nozzle 1/2", self insulated, (Flush Tip)	9a.	74A	Replacement neoprene insulator	
23-62F		Nozzle 5/8", self insulated, (Flush Tip)	10.	64N	Nipple	
23-75F		Nozzle 3/4", self insulated, (Flush Tip)	11.	TFX-4	Flexible barrel for extreme heat (optional)	
23H50		Nozzle 1/2", HD, self insulated	12.	114	Separator	
23H62		Nozzle 5/8", HD, self insulated	13.	A-532-24	9/16"-18 ball point screws	
23T37		Nozzle 3/8", self insulated, tapered	14.	104	Cable connector block assembly	
3.		24CT50F	Nozzle 1/2", use w/34CT, (Flush Tip)	15.	154HD	Hanger
		24CT62F	Nozzle 5/8", use w/34CT, (Flush Tip)	16.	84C	Compact handle w/binder screws
		24CT75F	Nozzle 3/4", use w/34CT, (Flush Tip)	17.	122FM-SET	Binders (4 ea.) and screws (4 ea.) for handle
		24CT37S	Nozzle 3/8", use w/34CT, (Recessed Tip)	18.	134-14	Clamp - handle
	24CT50S	Nozzle 1/2", use w/34CT, (Recessed Tip)	19.	AL-300-25	7/32" hex wrench	
	24CT62S	Nozzle 5/8", use w/34CT, (Recessed Tip)	20.	44-25	5/64" hex wrench	
	24CT75S	Nozzle 3/4", use w/34CT, (Recessed Tip)	21.	92C	Switch contacts w/screws	
4.	34A	Insulator	22.	92	Trigger switch assembly	
5.	34CT	Insulator w/coarse thread nozzle		92L	Locking trigger (not shown)	
5a.	34CT-HT	Insulator, high temp	23.	144-6S	Spring strain relief for handle	
6.	14-23	Contact tip .023	24.	400-10	10' replacement cable assembly	
	14-30	Contact tip .030		400-12	12' replacement cable assembly	
	14-35	Contact tip .035		400-15	15' replacement cable assembly	
	14-40	Contact tip .040		400-20	20' replacement cable assembly	
	14-45	Contact tip .045		400-25	25' replacement cable assembly	
	14-52	Contact tip .052		400K	Cable, bulk (per foot)	
	14-116	Contact tip 1/16"		400CK	Cloth wrapped cable, bulk (per foot) for guns longer than 15'	
	14-564	Contact tip 5/64"		24a	244	Terminal
	14A364	Contact tip 3/64" (for aluminum)		25.	R185-S	Spring
	14A116	Contact tip 1/16" (for aluminum)		26.	134-14	Clamp - connector block
	14H30	Contact tip .030, HD	27.	194	Connector tab assembly	
	14H35	Contact tip .035, HD	28.	R185-H	Housing	
	14H40	Contact tip .040, HD	29.	R185-SC	Screws for housing (4)	
	14H45	Contact tip .045, HD	30.	R174-UA	Standard connector plug w/64N	
	14H52	Contact tip .052, HD	R174-UAG	Connector plug w/gas hole w/64N		
	14H116	Contact tip 1/16", HD	31.	44C	Set screw for conduit 8-32	
	14H564	Contact tip 5/64", HD	32.	R174-C	Connector, Century®	
	14AH364	Contact tip 3/64", HD (for aluminum)	R174-E	Connector, Esab®		
	14AH116	Contact tip 1/16", HD (for aluminum)	R174-H	Connector, Hobart®		
	14HT35	Contact tip .035	R174-L	Connector, Lincoln®		
	14HT40	Contact tip .040	R174-M	Connector, Miller®		
	14HT45	Contact tip .045	R174-T	Connector, standard		
	14HT52	Contact tip .052	32a	224	O-ring	
	14HT116	Contact tip 1/16"	33.	44-3545-15	15' wire conduit assembly .035-.045	
	14HT564	Contact tip 5/64"		44-116-15	15' wire conduit assembly .052-1/16"	
	14T23	Tapered contact tip .023		44-564-15	15' wire conduit assembly 5/64"	
	14T30	Tapered contact tip .030		44-3545-25	25' wire conduit assembly .035-.045	
	14T35	Tapered contact tip .035		44-116-25	25' wire conduit assembly .052-1/16"	
	14T40	Tapered contact tip .040		44-564-25	25' wire conduit assembly 5/64"	
	14T45	Tapered contact tip .045		44N-3545-15	15' nylon lined conduit assembly (aluminum).035-.045	
	14T52	Tapered contact tip .052		44N-116-15	15' nylon lined conduit assembly (aluminum) 1/16"	
	14T116	Tapered contact tip 1/16"		44TF-116-15	15' teflon lined conduit assembly (aluminum) 1/16"	
	6a.	16S series tips		Contact tip (optional) for 5/8" I.D. & larger nozzles		
	6b.	16ST series tips	Tapered tip (optional) for 1/2" I.D. & larger nozzles			
	7.	54A	Gas diffuser			
	7a.	54A16	Gas diffuser for 16 series tips (optional)			

Platinum Compact
400 Amp MIG Gun

**Standard
series
contact tip**



Platinum Compact 400 Amp MIG Gun



Platinum Compact 400 Amp MIG Gun

PROFAX NO.	DESCRIPTION	TIP I.D.		PROFAX NO.	DESCRIPTION																
14-23	Contact tip .023	.031		23-37F	Nozzle 3/8"																
14-30	Contact tip .030	.038				23-50F	Nozzle 1/2"														
14-35	Contact tip .035	.044						23-62F	Nozzle 5/8"												
14-40	Contact tip .040	.047								23-75F	Nozzle 3/4"										
14-45	Contact tip .045	.054										23H50	Heavy duty nozzle 1/2"								
14-52	Contact tip .052	.064												23H62	Heavy duty nozzle 5/8"						
14-116	Contact tip 1/16"	.073														23H75	Heavy duty nozzle 3/4"				
14-564	Contact tip 5/64"	.090																23T37	Tapered nozzle 3/8"		
14A364	Contact tip 3/64"	.059																			
14A116	Contact tip 1/16"	.078																			
14T23	Contact tip .023	.031																			
14T30	Contact tip .030	.038																			
14T35	Contact tip .035	.044																			
14T40	Contact tip .040	.047																			
14T45	Contact tip .045	.054																			
14T52	Contact tip .052	.064																			
14T116	Contact tip 1/16"	.073																			
14T564*	Contact tip 5/64"	.090																			
*Available on request.																					
14H30	Contact tip .030	.038																			
14H35	Contact tip .035	.044																			
14H40	Contact tip .040	.049																			
14H45	Contact tip .045	.054																			
14H52	Contact tip .052	.064																			
14H116	Contact tip 1/16"	.073																			
14H564	Contact tip 5/64"	.093																			
14AH364	Contact tip 3/64"	.059																			
14AH116	Contact tip 1/16"	.078																			
14HT35	Contact tip .035	.044																			
14HT40	Contact tip .040	.049																			
14HT45	Contact tip .045	.054																			
14HT52	Contact tip .052	.064																			
14HT116	Contact tip 1/16"	.073																			
14HT564	Contact tip 5/64"	.093																			



Platinum Compact 400 Amp MIG Gun



PROFAX NO.	DESCRIPTION	PROFAX NO.	DESCRIPTION
24A50	Nozzle 1/2" (Adjustable, used with 34A nozzle insulator)	24AH75	Heavy duty nozzle 3/4" (Heavy duty - adjustable used with 34A nozzle insulator)
24A62	Nozzle 5/8" (Adjustable, used with 34A nozzle insulator)	24AT37SS	Tapered nozzle 3/8" (Adjustable used with 34A nozzle insulator) Requires Tapered Series contact tip
24A75	Nozzle 3/4" (Adjustable, used with 34A nozzle insulator)	24CT37S	Nozzle 3/8" (Coarse thread - fixed nozzle - used with 34CT nozzle insulator) Requires Tapered Series contact tip
24A50SS	Nozzle 1/2" (Short stop, adjustable, used with 34A nozzle insulator)	24CT50S	Nozzle 1/2" (Coarse thread - fixed nozzle - used with 34CT nozzle insulator)
24A62SS	Nozzle 5/8" (Short stop, adjustable, used with 34A nozzle insulator)	24CT62S	Nozzle 5/8" (Coarse thread - fixed nozzle - used with 34CT nozzle insulator)
24A75SS	Nozzle 3/4" (Short stop, adjustable, used with 34A nozzle insulator)	24CT75S	Nozzle 3/4" (Coarse thread - fixed nozzle - used with 34CT nozzle insulator)
24AH50	Heavy duty nozzle 1/2" (Heavy duty - adjustable used with 34A nozzle insulator)	24CT50F	Nozzle 1/2" (Coarse thread - fixed nozzle flush- used with 34CT nozzle insulator)
24AH62	Heavy duty nozzle 5/8" (Heavy duty - adjustable used with 34A nozzle insulator)	24CT62F	Nozzle 5/8" (Coarse thread - fixed nozzle flush- used with 34CT nozzle insulator)

Platinum Compact
400 Amp MIG Gun



Platinum Compact 400 Amp MIG Gun



Platinum Compact 400 Amp MIG Gun

PROFAX NO.	DESCRIPTION	PROFAX NO.	DESCRIPTION
24CT75F	Nozzle 3/4" (Coarse thread - fixed nozzle flush - used with 34CT nozzle insulator)	34CT-HT	Insulator
34A	Insulator (Used with adjustable nozzles)	54A 54C	Gas diffuser Gas diffuser (Copper)
34CT	Insulator (Used with coarse thread nozzles)	54A16	Gas diffuser (Use with 16S series tips)

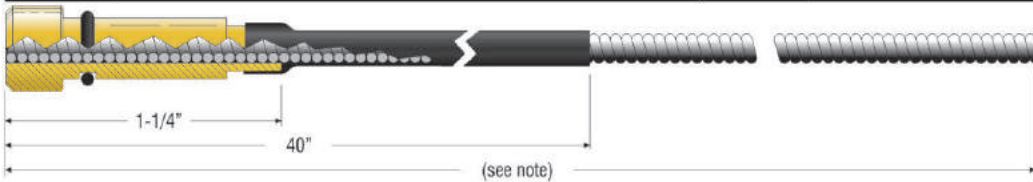

Note: 15' wire conduit assembly (16' - 0" o.a.l.)
25' wire conduit assembly (26' - 0" o.a.l.)

PROFAX NO.	DESCRIPTION	I.D.	O.D.
44-3545-15	15' wire conduit assembly — used with .035-.045 diameter wire	.067	.187
44-116-15	15' wire conduit assembly — used with .052-1/16" diameter wire	.078	.187
44-564-15	15' wire conduit assembly — used with 5/64" diameter wire	.102	.187
44N-3545-15	15' wire conduit assembly — used with .035-3/64" diameter aluminum wire	.064	.187
44N-116-15	15' wire conduit assembly — used with 1/16" diameter aluminum wire	.090	.187
44-3545-25	25' wire conduit assembly — used with .035-.045 diameter wire	.067	.187
44-116-25	25' wire conduit assembly — used with .052-1/16" diameter wire	.078	.187
44-564-25	25' wire conduit assembly — used with 5/64" diameter wire	.102	.187

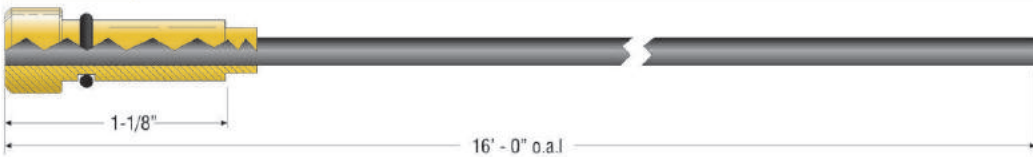

PROFAX NO.	DESCRIPTION	I.D.	O.D.
44TF-116-15	15' teflon conduit assembly — used with 1/16" aluminum wire	.095	.185

PROFAX NO.	DESCRIPTION	PROFAX NO.	DESCRIPTION
64A30	Conductor tube 30°	64A30J	Jacketed conductor tube 30°
64A45	Conductor tube 45°	64A45J	Jacketed conductor tube 45°
64A60	Conductor tube 60°	64A60J	Jacketed conductor tube 60°
64A80	Conductor tube 80°	64A80J	Jacketed conductor tube 80°
64A180	Conductor tube 180°	64A180J	Jacketed conductor tube 180°
64N	Nipple - included	64A60-3RJ	Jacketed conductor tube 3" radius 60°
		64N	Nipple - included

Also available in 12", 18", and 24"

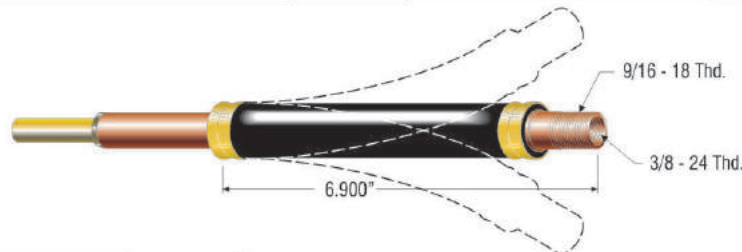

PROFAX NO.	DESCRIPTION	PROFAX NO.	DESCRIPTION
TFX-4	Flexible barrel for extreme heat	TFX4-8SP	PROFAX flexible barrel 12 3/4" over all length
		TFX4-12SP	PROFAX flexible barrel 16 3/4" over all length
		TFX4-18SP	PROFAX flexible barrel 22 3/4" over all length
		TFX4-24SP	PROFAX flexible barrel 28 3/4" over all length

FOR SPECIAL APPLICATIONS THESE TFX4'S ARE AVAILABLE ON REQUEST.



EXTENSIONS

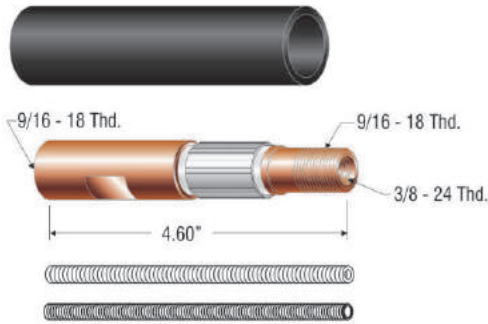

PROFAX NO.	DESCRIPTION
64A-4EX	4 inch extension with insulator and jump liners

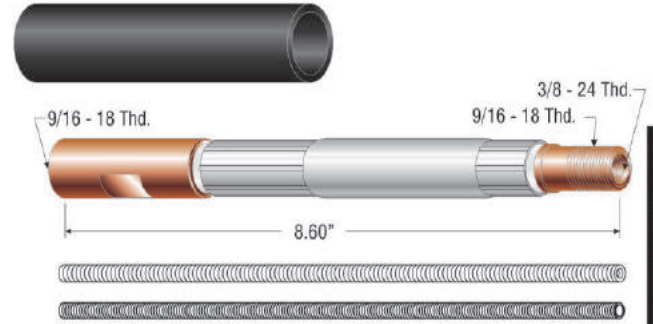

PROFAX NO.	DESCRIPTION
64A-8EX	8 inch extension with insulator and jump liners

Platinum Compact 400 Amp MIG Gun

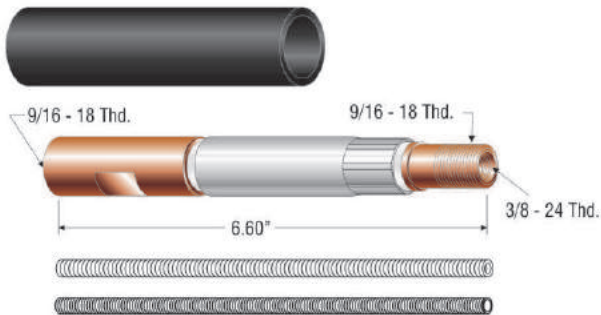

PROFAX NO.	DESCRIPTION
64A-6EX	6 inch extension with insulator and jump liners

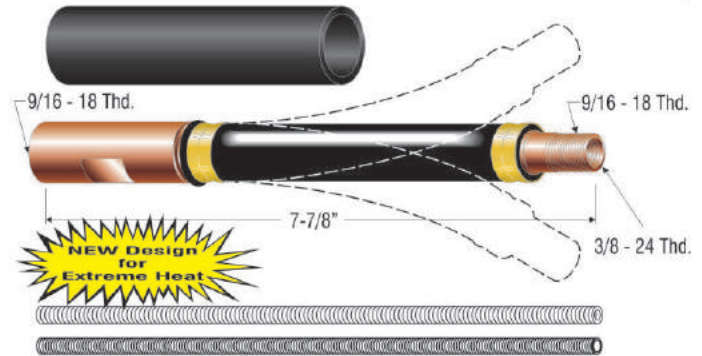

PROFAX NO.	DESCRIPTION
TFX-4EX	7 inch extension with insulator and jump liners for extreme heat
TFX4EX-12SP	PROFAX flexible barrel 16 ³ / ₄ " over all length
TFX4EX-18SP	PROFAX flexible barrel 22 ³ / ₄ " over all length
TFX4EX-24SP	PROFAX flexible barrel 28 ³ / ₄ " over all length

FOR SPECIAL APPLICATIONS THESE TFX-4EX'S ARE AVAILABLE ON REQUEST.

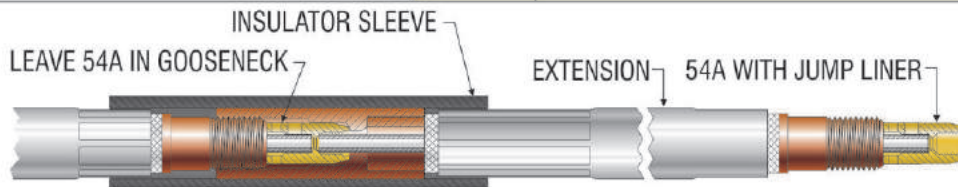

INSTALLATION OPTION #1

INSTALLATION OPTION #2

1. Install a gas diffuser and the proper size jump liner in the extension.
2. Remove ONLY the contact tip and nozzle from the welding gun's gooseneck.
3. Screw the gooseneck extension on and tighten with 5/8" wrench.
4. Slip insulator sleeve over extension.

1. Remove nozzle, contact tip, gas diffuser, and liner.
2. Screw the gooseneck extension on and tighten with 5/8" wrench.
3. Slip insulator sleeve over extension.
4. Install new liner in gun and cut to desired length.
(Note: 64A8EX will require a 25' liner in a 15' gun)
5. Re-install diffuser, tip, and nozzle.

CO₂ Heaters

Thermostat set at 174° F - 205° F



120V AC 50/60hz 100 Watt

The most ECONOMICAL Thermostatic controlled CO₂ Heater, designed to prevent CO₂ regulator Freeze-Up. Extends life of regulator/flowmeter and prevents porosity in welds from loss of shield gas in frozen regulator. Easily installed between CO₂ cylinder valve and flowmeter.

Also Available In 240V AC 50/60hz.

PROFAX NO.	GAS SERVICE	CGA INLET
CO2 HEATER	CO ₂	320

Weld Fillet Gage

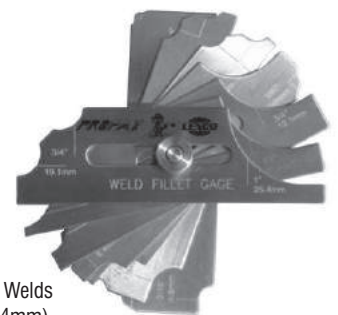

- 7 Piece Weld Fillet Gage
- Stainless Steel Construction
- Marked in Standard and Metric Units
- For:
 - Checking Fillet Throat Sizes
 - Checking Fillet Leg Size
 - Works on Both Convex and Concave Welds
 - Weld Sizes 1/8" (3.2mm) — 1" (25.4mm)

• Carrying Pouch Included

PROFAX NO.	DESCRIPTION
WFG	Weld Fillet Gage



Platinum "Choice" FC400 Amp MIG Gun



Platinum "Choice" FC400 MIG Gun



STANDARD FEATURES:

- Slim ergonomic handle
- Large integral cooling slots
- Gooseneck can rotate a full 360 degree
- Set screw for liner is located on side of handle for protection from spatter
- Heavy duty contact tips for longer life
- Heavy duty copper gas diffuser
- Heavy duty slip-on nozzle
- Available up to 1/16" wire size

PROFAX NO.	LENGTH	WIRE SIZE	PROFAX NO.	LENGTH	WIRE SIZE	PROFAX NO.	LENGTH	WIRE SIZE	PROFAX NO.	LENGTH	WIRE SIZE
FC400-3545-10	10'	.035-.045	FC400-3545-12	12'	.035-.045	FC400-3545-15	15'	.035-.045	FC400-3545-20	20'	.035-.045
FC400-052-10	10'	.052	FC400-052-12	12'	.052	FC400-052-15	15'	.052	FC400-052-20	20'	.052
FC400-116-10	10'	1/16"	FC400-116-12	12'	1/16"	FC400-116-15	15'	1/16"	FC400-116-20	20'	1/16"
									FC400-3545-25	25'	.035-.045
									FC400-052-25	25'	.052
									FC400-116-25	25'	1/16"

TO ORDER DIRECT CONNECT MIG GUNS

- Standard** - All wire feeders that accept the "PROFAX" rear adapter. e.g. FC400-3545-10
- Lincoln® Direct** - Add an **LN** for the standard Lincoln 3/4" dia. rear adapter. e.g. FCLN400-3545-10
- Add an **LP** for the Lincoln Powermig 255. e.g. FCLP400-3545-10
- Miller® Direct** - Add an **M**. e.g. FCM400-3545-10
- Euro-Quick** - Add an **X**. e.g. FCX400-3545-10

SEE PAGES 74-75 for more details on direct connects
SEE PAGES 86-87 for list of adapter kits

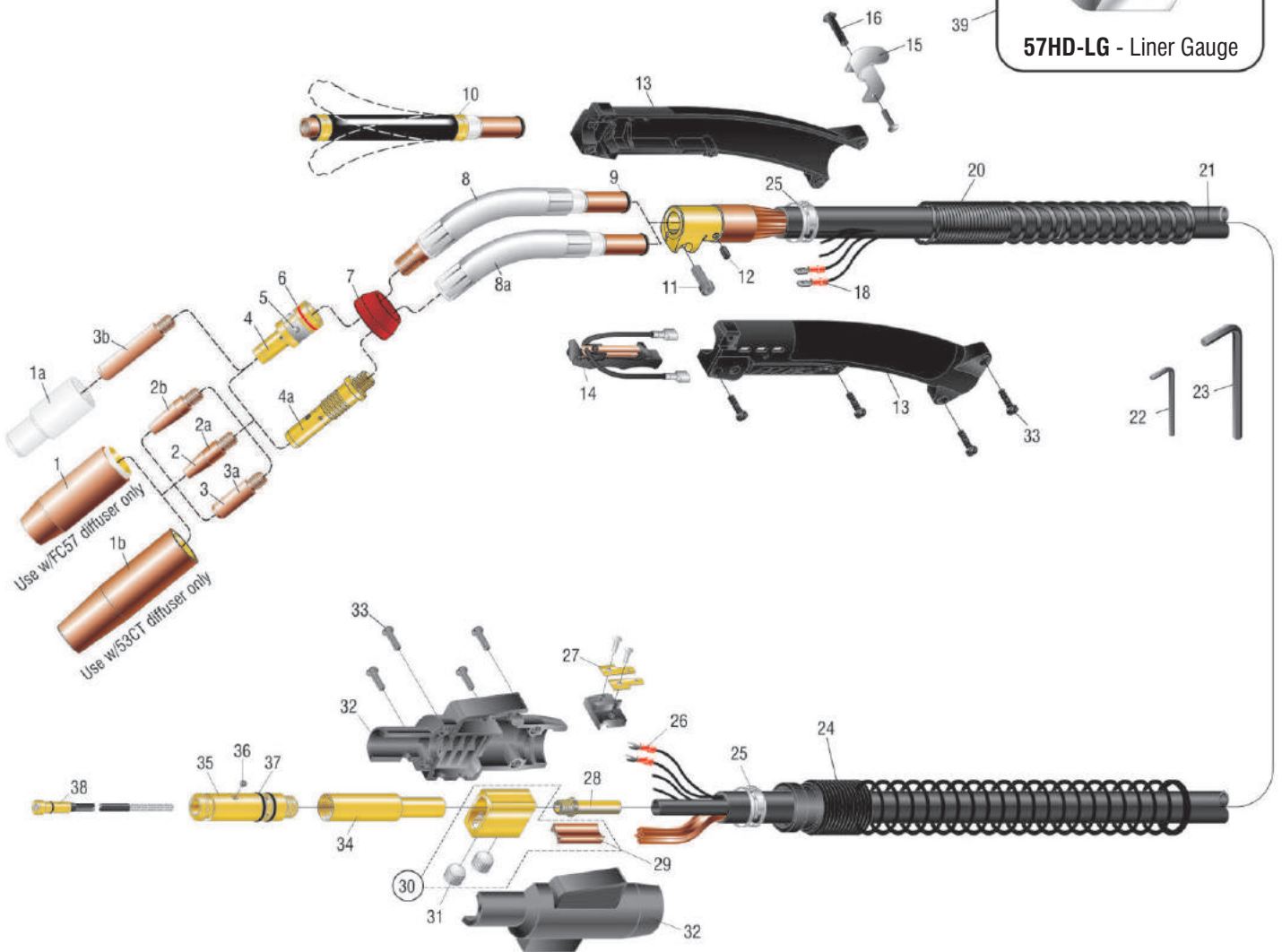



NO.	PROFAX NO.	DESCRIPTION	NO.	PROFAX NO.	DESCRIPTION	
1.	27S50	H.D. nozzle 1/2" (copper)	7.	17SW	H.D. shock washer	
	27S62	H.D. nozzle 5/8" (copper) (standard)	8.	64FC30HD	Gooseneck 30°	
	27S75	H.D. nozzle 3/4" (copper)		64FC45HD	Gooseneck 45° (standard)	
	27S50GL	H.D. nozzle 1/2" (copper) (Use 17SLT series tip)		64FC60HD	Gooseneck 60°	
	27S62GL	H.D. nozzle 5/8" (copper)		64FC180HD	Gooseneck 180°	
	27S75GL	H.D. nozzle 3/4" (copper)	8a.	60FC30	Gooseneck 30° (optional)	
	27T38	Tapered nozzle 3/8" (brass) (Use 17SLT series tip)		60FC45	Gooseneck 45° (optional)	
	27TC38	Tapered nozzle 3/8" (copper) (Use 17SLT series tip)		60FC60	Gooseneck 60° (optional)	
	27T50	Nozzle 1/2" bottle (copper)		60FC180	Gooseneck 180° (optional)	
	27T50HD	H.D. Nozzle 1/2" (copper)	9.	S70011	O-ring	
	27K50	M.D. nozzle 1/2" (copper)	10.	TFX-64FC	Flexible barrel	
	27K62	M.D. nozzle 5/8" (copper)	11.	46C	Socket head cap screw	
	1a.	39	Insulator for use w/self-shielded flux core wire only	12.	45C	Set screw 8-32 x 1/4
	1b.	23CT-37	Nozzle 3/8" (requires tapered tip)	13.	88	Handle w/screws
23CT-50		Nozzle 1/2" (requires tapered tip)	14.	97T	Trigger	
23CT-62		Nozzle 5/8"	15.	154FC	Hanger bracket	
23CT-75		Nozzle 3/4"	16.	122FM-SET	Post and screw	
2.	17ST-30	Contact tip .030 .040	18.	40MQ	Male quick connect	
	17ST-35	Contact tip .035 .044	20.	87-S	Support spring	
	17ST-40	Contact tip .040 .049	21.	FC-410	10' cable assembly	
	17ST-45	Contact tip .045 .054		FC-412	12' cable assembly	
	17ST-52	Contact tip .052 .064		FC-415	15' cable assembly	
	17ST-116	Contact tip 1/16" .073		FC-420	20' cable assembly	
				FC-425	25' cable assembly	
2a.	16ST-30	Contact tip .030 .040	22.	44-25	5/64" hex wrench	
	16ST-35	Contact tip .035 .044	23.	AL187	3/16" hex wrench	
	16ST-40	Contact tip .040 .049	24.	R185-S	Spring	
	16ST-45	Contact tip .045 .054	25.	134-14	Clamp (2)	
	16ST-52	Contact tip .052 .064	26.	244	Terminal	
	16ST-116	Contact tip 1/16" .073	27.	194	Connector tab assembly	
2b.	17SLT-35	Contact tip .035 .044	28.	64N	Nipple	
	17SLT-40	Contact tip .040 .049	29.	114	Separator	
	17SLT-45	Contact tip .045 .054	30.	104	Cable connector block assembly	
	17SLT-52	Contact tip .052 .064	31.	A-532-24	9/16" ball point screws	
	17SLT-116	Contact tip 1/16" .073	32.	R185-H	Housing w/screws	
3.	17S-30	Contact tip .030 .040	33.	R185-SC	Screws for housing (4)	
	17S-35	Contact tip .035 .044	34.	R172-UA	Standard connector plug w/62N	
	17S-40	Contact tip .040 .049		R172-UAG	Connector plug w/gas hole w/62N	
	17S-45	Contact tip .045 .054	35.	R174-E	Connector, Esab® (L-Tec®)	
	17AS-364	Contact tip 3/64" aluminum .060		R174-H	Connector, Hobart®	
	17S-52	Contact tip .052 .064		R174-L	Connector, Lincoln®	
	17S-116	Contact tip 1/16" .073		R174-M	Connector, Miller®	
	17AS-116	Contact tip 1/16" aluminum .078		R174-T	Connector, (standard)	
3a.	16S-30	Contact tip .030 .040	36.	44C	Set screw 8-32 x 1/4"	
	16S-35	Contact tip .035 .044	37.	224	O-ring	
	16S-40	Contact tip .040 .049	38.	44-3545-15	15' wire conduit assembly .035-.045	
	16S-45	Contact tip .045 .054		44-116-15	15' wire conduit assembly 1/16"	
	16S-52	Contact tip .052 .064		44-3545-25	25' wire conduit assembly .035-.045	
	16S-116	Contact tip 1/16" .073		44-116-25	25' wire conduit assembly .052 - 1/16"	
3b.	18S52	Contact tip .052 .064		44N-3545-15	15' nylon lined conduit assembly (aluminum) .035 - .047	
	18S116	Contact tip 1/16" .073		44N-116-15	15' nylon lined conduit assembly (aluminum) 1/16"	
4.	FC57	Gas diffuser	44TF-116-15	15' teflon lined conduit assembly (aluminum) 1/16"		
4a.	53CT	Gas diffuser	39.	57HD-LG	Gauge for setting liner	
5.	240	Retaining ring				
6.	260	O-ring				



*Prevents seizing when used on contact tip, nozzle & gas diffuser threads.

PROFAX NO.	DESCRIPTION
JL-4	Copper coat anti-seize lubricant - 4 oz.
JL-8	Copper coat anti-seize lubricant - 8 oz.
JL-16	Copper coat anti-seize lubricant - 16 oz.

CO₂ Heated Regulator/FlowGauge

SPECIFICATIONS:

- 120V AC/190 watt
- 0 - 125 CFH flow-rate

High volume CO₂ Regulator FlowGauge with built in heater.

- Prevents regulator freeze-up
- Extends regulator/FlowGauge life
- Eliminates Porosity in welds due to loss of gas coverage

Also Available in 240V 50/60hz.



PROFAX NO.	GAS SERVICE	CGA INLET
RFG-320-H	CO ₂	320



Platinum "Choice" FC400 Amp MIG Gun



Platinum "Choice" FC400 MIG Gun

PROFAX NO.	DESCRIPTION	TIP I.D.		PROFAX NO.	DESCRIPTION	
17S-30	Contact tip .030	.040	<p>Recessed</p> <p>*Standard tip shipped with gun.</p>	27TC38	Tapered nozzle 3/8"	
17S-35	Contact tip .035	.044				
17S-40	Contact tip .040	.049				
17S-45	Contact tip .045	.054				
17AS-364	Contact tip 3/64" aluminum	.060				
17S-52	Contact tip .052	.064				
17S-116	Contact tip 1/16"	.073				
17AS-116	Contact tip 1/16" aluminum	.078				
17ST-30	Contact tip .030	.040				
17ST-35	Contact tip .035	.044				
17ST-40	Contact tip .040	.049				
17ST-45	Contact tip .045	.054				
17ST-52	Contact tip .052	.064				
17ST-116	Contact tip 1/16"	.073				
17SLT-35	Contact tip .035	.044	<p>Recessed</p> <p>(Use with 27T38 nozzle)</p>	27T50HD	H.D. Nozzle 1/2"	
17SLT-40	Contact tip .040	.049				
17SLT-45	Contact tip .045	.054				
17SLT-52	Contact tip .052	.064				
17SLT-116	Contact tip 1/16"	.073				
16S-30	Contact tip .030	.040	<p>Flush</p>	27K50	M.D. Nozzle 1/2"	
16S-35	Contact tip .035	.044				
16S-40	Contact tip .040	.049				
16S-45	Contact tip .045	.054				
16S-52	Contact tip .052	.064				
16S-116	Contact tip 1/16"	.073				
16ST-30	Contact tip .030	.040	<p>Flush</p>	27S50	H.D. Nozzle 1/2"	
16ST-35	Contact tip .035	.044				
16ST-40	Contact tip .040	.049				
16ST-45	Contact tip .045	.054				
16ST-52	Contact tip .052	.064				
16ST-116	Contact tip 1/16"	.073				
18S52	Contact tip .052	.064	<p>Gasless Tip</p> <p>(Use with #39 insulator)</p>	27K62	M.D. Nozzle 5/8"	
18S116	Contact tip 1/16"	.073				
FC57	Diffuser			27S75	H.D. Nozzle 3/4"	
39	Insulator/Thread Protector		<p>Gasless</p> <p>(Use with 18 series tips)</p>	27S50GL	H.D. Nozzle 1/2"	<p>(Use with 17ST series tips)</p>
17SW	H.D. shock washer			27S62GL	H.D. Nozzle 5/8"	
27T38	Tapered nozzle 3/8"		<p>(Use with 17SLT series tips)</p>	27S75GL	H.D. Nozzle 3/4"	



Platinum "Choice" FC400 Amp MIG Gun



Platinum "Choice" FC400 MIG Gun

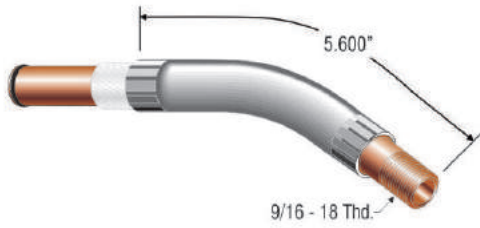

PROFAX NO.	DESCRIPTION	LENGTH
64FC30HD	Gooseneck 30°	5.6"
64FC30HDL	Gooseneck 30°	7.8"

Also available in 12", 18", and 24"

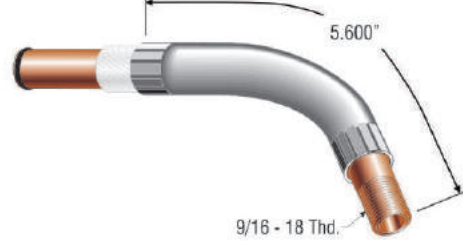

PROFAX NO.	DESCRIPTION	LENGTH
64FC60HD	Gooseneck 60°	5.6"
64FC60HDL	Gooseneck 60°	7.8"

Also available in 12", 18", and 24"

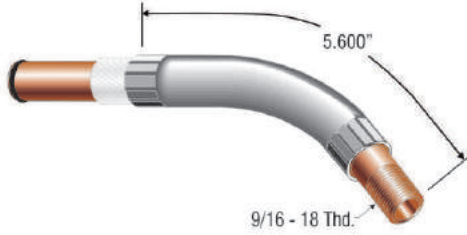

PROFAX NO.	DESCRIPTION	LENGTH
64FC45HD	Gooseneck 45° (standard)	5.6"
64FC45HDL	Gooseneck 45°	7.8"

Also available in 12", 18", and 24"

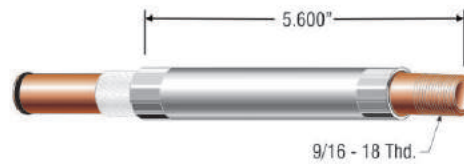

PROFAX NO.	DESCRIPTION	LENGTH
64FC180HD	Gooseneck 180°	5.6"
64FC180HDL	Gooseneck 180°	7.8"

Also available in 12", 18", and 24"

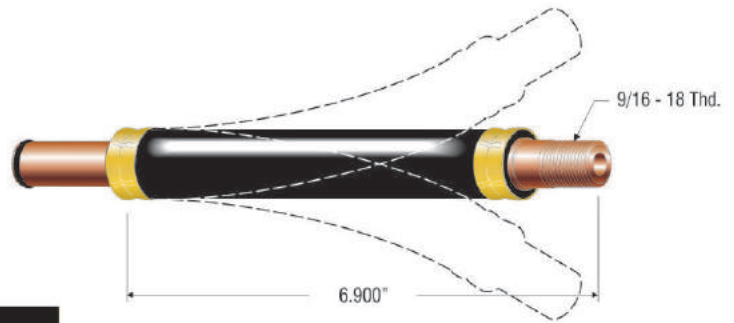

PROFAX NO.	DESCRIPTION
TFX-64FC	PROFAX flexible barrel 400 amp fc gun

PROFAX NO.	DESCRIPTION	FOR SPECIAL APPLICATIONS THESE TFX-64FC'S ARE AVAILABLE ON REQUEST.
TFX64FC-12SP	PROFAX flexible barrel 16 3/4" over all length	
TFX64FC-18SP	PROFAX flexible barrel 22 3/4" over all length	
TFX64FC-24SP	PROFAX flexible barrel 28 3/4" over all length	

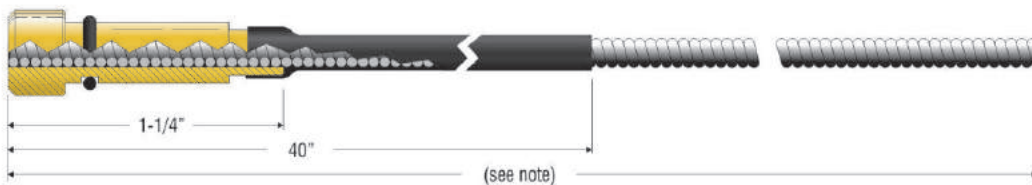

Note: 15' wire conduit assembly (16' - 3" o.a.l.)
25' wire conduit assembly (26' - 6" o.a.l.)

PROFAX NO.	DESCRIPTION	I.D.	O.D.
44-3545-15	15' wire conduit assembly — used with .035-.045 diameter wire	.067	.187
44-116-15	15' wire conduit assembly — used with .052-1/16" diameter wire	.078	.187
44N-3545-15	15' wire conduit assembly — used with .035-3/64" diameter aluminum wire	.064	.187
44N-116-15	15' wire conduit assembly — used with 1/16" diameter aluminum wire	.090	.187
44-3545-25	25' wire conduit assembly — used with .035-.045 diameter wire	.067	.187
44-116-25	25' wire conduit assembly — used with .052-1/16" diameter wire	.078	.187

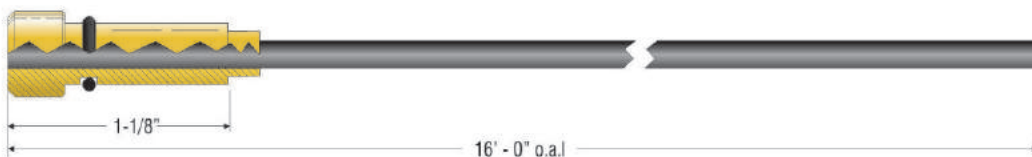

PROFAX NO.	DESCRIPTION	I.D.	O.D.
44TF-116-15	15' teflon conduit assembly — used with 1/16" aluminum wire	.095	.185



Platinum 400 Amp Heavy Duty



400 Amp H.D. MIG Gun

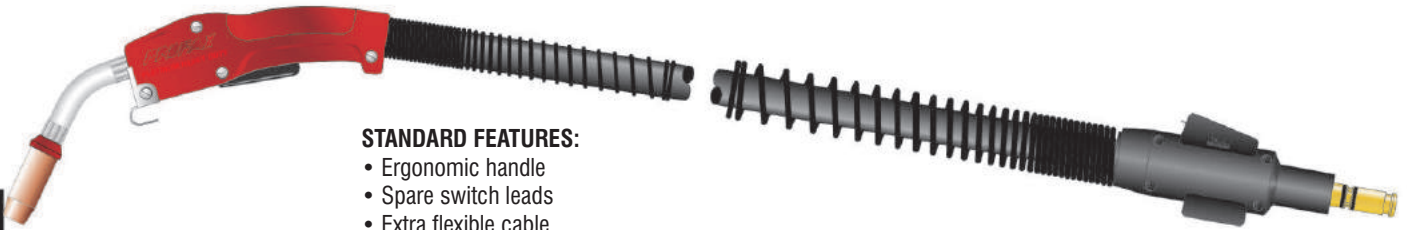

STANDARD FEATURES:

- Ergonomic handle
- Spare switch leads
- Extra flexible cable
- Spring strain reliefs
- Jacketed gooseneck

PROFAX NO.	LENGTH	WIRE SIZE	PROFAX NO.	LENGTH	WIRE SIZE	PROFAX NO.	LENGTH	WIRE SIZE	PROFAX NO.	LENGTH	WIRE SIZE
HD400-3545-10	10'	.035-.045	HD400-3545-12	12'	.035-.045	HD400-3545-15	15'	.035-.045	HD400-3545-20	20'	.035-.045
HD400-052-10	10'	.052	HD400-052-12	12'	.052	HD400-052-15	15'	.052	HD400-052-20	20'	.052
HD400-116-10	10'	1/16"	HD400-116-12	12'	1/16"	HD400-116-15	15'	1/16"	HD400-116-20	20'	1/16"
HD400-564-10	10'	5/64"	HD400-564-12	12'	5/64"	HD400-564-15	15'	5/64"	HD400-564-20	20'	5/64"
									HD400-3545-25	25'	.035-.045
									HD400-052-25	25'	.052
									HD400-116-25	25'	1/16"
									HD400-564-25	25'	5/64"

TO ORDER DIRECT CONNECT MIG GUNS

- Standard** - All wire feeders that accept the "PROFAX" rear adapter. e.g. HD400-3545-10
Lincoln® Direct - Add an **LN** for the standard Lincoln 3/4" dia. rear adapter. e.g. HDLN400-3545-10
 Add an **LP** for the Lincoln Powermig 255. e.g. HDLP400-3545-10
Miller® Direct - Add an **M**. e.g. HDM400-3545-10
Euro-Quick - Add an **X**. e.g. HDX400-3545-10

SEE PAGES 74-75 for more details on direct connects
 SEE PAGES 86-87 for list of adapter kits

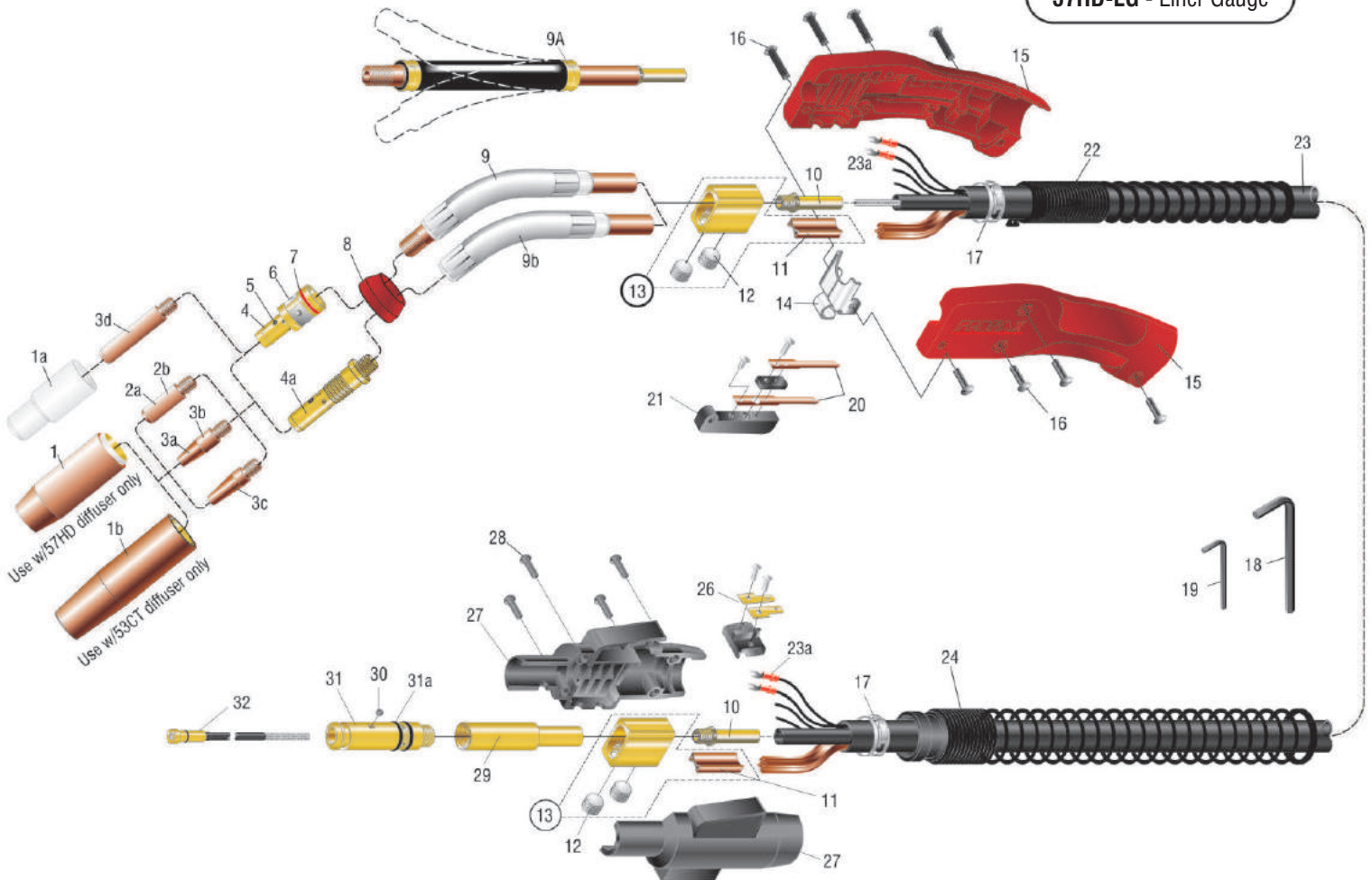



Platinum HD400 Amp MIG Gun Parts List



NO.	PROFAX NO.	DESCRIPTION	NO.	PROFAX NO.	DESCRIPTION
1.	27S50	H.D. nozzle 1/2" (copper)	5.	44C	Set screw for gas diffuser/conduit
	27S62	H.D. nozzle 5/8" (copper) (standard)	6.	240	Retaining ring
	27S75	H.D. nozzle 3/4" (copper)	7.	260	O-ring
	27S50GL	H.D. nozzle 1/2" (copper) (use 17SLT series tips)	8.	17SW	H.D. shock washer
	27S62GL	H.D. nozzle 5/8" (copper)	9.	64A30TJ	Jacketed gooseneck 30° (optional)
	27S75GL	H.D. nozzle 3/4" (copper)		64A45TJ	Jacketed gooseneck 45° (standard)
	27T38	Tapered nozzle 3/8" (brass) (use 17SLT series tips)		64A60TJ	Jacketed gooseneck 60° (optional)
	27TC38	Tapered nozzle 3/8" (copper) (use 17SLT series tips)		64A180TJ	Jacketed gooseneck 180° (optional)
	27T50	Nozzle 1/2" bottle (copper)	9a.	TFX-4HD	Flexible barrel for extreme heat (optional)
	27T50HD	H.D. nozzle 1/2" bottle (copper)	9b.	64CV30J	Gooseneck 30° (optional)
	27K50	M.D. nozzle 1/2" (copper)		64CV45J	Gooseneck 45° (optional)
	27K62	M.D. nozzle 5/8" (copper)		64CV60J	Gooseneck 60° (optional)
				64CV180J	Gooseneck 180° (optional)
1a.	39	Insulator for use w/self-shielded flux core wire only	10.	64N	Nipple
1b.	23CT-37	Nozzle 3/8" (requires tapered tip)	11.	114	Separator
	23CT-50	Nozzle 1/2" (requires tapered tip)	12.	A-532-24	9/16"-18 ball point screws
	23CT-62	Nozzle 5/8"	13.	104	Cable connector block assembly
	23CT-75	Nozzle 3/4"	14.	154HD	Hanger
2a.	17S-30	Contact tip .030 .040	15.	84HD	Heavy duty handle w/screws
	17S-35	Contact tip .035 .044	16.	122FM-SET	Binders (4 ea.) and screws (4 ea.) for handle
	17S-40	Contact tip .040 .049	17.	134-14	Clamp (2)
	17S-45	Contact tip .045 .054	18.	AL-300-25	7/32" hex wrench
	17AS-364	Contact tip 3/64" aluminum .060	19.	44-25	5/64" hex wrench
	17S-52	Contact tip .052 .064	20.	92C	Switch contacts w/screws
	17S-116	Contact tip 1/16" .073	21.	92	Trigger switch assembly
	17AS-116	Contact tip 1/16" aluminum .078		92L	Locking trigger (not shown)
	17S-564	Contact tip 5/64" .093	22.	144-6S	Spring strain relief for handle
2b.	16S-30	Contact tip .030 .040	23.	400-10	10' replacement cable assembly
	16S-35	Contact tip .035 .044		400-12	12' replacement cable assembly
	16S-40	Contact tip .040 .049		400-15	15' replacement cable assembly
	16S-45	Contact tip .045 .054		400-20	20' replacement cable assembly
	16S-52	Contact tip .052 .064		400-25	25' replacement cable assembly
	16S-116	Contact tip 1/16" .073		400K	Cable, bulk (per foot)
	16S-564	Contact tip 5/64" .093		400CK	Cloth wrapped cable, bulk (per foot) for guns longer than 15'
3a.	17ST-30	Contact tip .030 .040	23a.	244	Terminal
	17ST-35	Contact tip .035 .044	24.	R185-S	spring
	17ST-40	Contact tip .040 .049	26.	194	Connector tab assembly
	17ST-45	Contact tip .045 .054	27.	R185-H	Housing
	17ST-52	Contact tip .052 .064	28.	R185-SC	Screws for housing (4)
	17ST-116	Contact tip 1/16" .073	29.	R174-UA	Standard connector plug w/64N
	17ST-564	Contact tip 5/64" .093		R174-UAG	Connector plug w/gas hole w/64N
3b.	16ST-30	Contact tip .030 .040	30.	44C	Set screw for conduit 8-32
	16ST-35	Contact tip .035 .044	31.	R174-E	Connector, Esab®
	16ST-40	Contact tip .040 .049		R174-H	Connector, Hobart®
	16ST-45	Contact tip .045 .054		R174-L	Connector, Lincoln®
	16ST-52	Contact tip .052 .064		R174-M	Connector, Miller®
	16ST-116	Contact tip 1/16" .073		R174-T	Connector, standard
	16ST-564	Contact tip 5/64" .093	31a.	224	O-ring
3c.	17SLT-35	Contact tip .035 .044	32.	44-3545-15	15' wire conduit assembly .035-.045
	17SLT-40	Contact tip .040 .049		44-116-15	15' wire conduit assembly .052-1/16"
	17SLT-45	Contact tip .045 .054		44-564-15	15' wire conduit assembly 5/64"
	17SLT-52	Contact tip .052 .064		44-3545-25	25' wire conduit assembly .035-.045
	17SLT-116	Contact tip 1/16" .073		44-116-25	25' wire conduit assembly .052-1/16"
	17SLT-564	Contact tip 5/64" .093		44-564-25	25' wire conduit assembly 5/64"
3d.	18S52	Contact tip .052 .064		44N-3545-15	15' nylon lined conduit assembly(aluminum).035-.047
	18S116	Contact tip 1/16" .073		44N-116-15	15' nylon lined conduit assembly(aluminum) 1/16"
	18S68	Contact tip .068-.072 .086		44TF-116-15	15' teflon lined conduit assembly(aluminum) 1/16"
	18S564	Contact tip 5/64" .093	33.	57HD-LG	Gauge for setting liner
4.	57HD	Gas diffuser			
4a.	53CT	Gas diffuser			

400 Amp H.D. MIG Gun

Regulator/Flowmeter

SPECIFICATIONS:

- Brass body
- Preset @ 30 psi
- Flow meter range - 0-60 scfh
- Economical design



PROFAX NO.	GAS SERVICE	CGA INLET
RF1430-580	Argon & Argon/CO ₂ Mixes	580
RF1430-320	CO ₂	320



*Prevents seizing when used on contact tip, nozzle & gas diffuser threads.

PROFAX NO.	DESCRIPTION
JL-4	Copper coat anti-seize lubricant - 4 oz.
JL-8	Copper coat anti-seize lubricant - 8 oz.
JL-16	Copper coat anti-seize lubricant - 16 oz.



Platinum 400 Amp Heavy Duty



400 Amp H.D. MIG Gun

PROFAX NO.	DESCRIPTION	TIP I.D.	PROFAX NO.	DESCRIPTION				
17S-30	Contact tip .030	.040	27TC38	Tapered nozzle 3/8"				
17S-35	Contact tip .035	.044						
17S-40	Contact tip .040	.049						
17S-45	Contact tip .045	.054						
17AS-364	Contact tip 3/64" aluminum	.060						
17S-52	Contact tip .052	.064						
17S-116	Contact tip 1/16"	.073						
17AS-116	Contact tip 1/16" aluminum	.078						
17S-564	Contact tip 5/64"	.093						
<p style="text-align: center;">Recessed</p> <p style="text-align: center;">M8 - 1.25 Thd.</p>								
<p style="text-align: center;">*Standard tip shipped with gun.</p>								
17ST-30	Contact tip .030	.040	27T50	Nozzle 1/2"				
17ST-35	Contact tip .035	.044						
17ST-40	Contact tip .040	.049						
17ST-45	Contact tip .045	.054						
17ST-52	Contact tip .052	.064						
17ST-116	Contact tip 1/16"	.073						
17ST-564	Contact tip 5/64"	.093						
<p style="text-align: center;">Recessed</p> <p style="text-align: center;">M8 - 1.25 Thd.</p>								
<p style="text-align: center;">(Use with 27T38 nozzle)</p>								
17SLT-35	Contact tip .035	.044				27K50	M.D. Nozzle 1/2"	
17SLT-40	Contact tip .040	.049						
17SLT-45	Contact tip .045	.054						
17SLT-52	Contact tip .052	.064						
17SLT-116	Contact tip 1/16"	.073						
17SLT-564	Contact tip 5/64"	.093						
<p style="text-align: center;">Recessed</p> <p style="text-align: center;">M8 - 1.25 Thd.</p>								
<p style="text-align: center;">(Use with 27T38 nozzle)</p>								
16S-30	Contact tip .030	.040	27S50	H.D. Nozzle 1/2"				
16S-35	Contact tip .035	.044						
16S-40	Contact tip .040	.049						
16S-45	Contact tip .045	.054						
16S-52	Contact tip .052	.064						
16S-116	Contact tip 1/16"	.073						
16S-564	Contact tip 5/64"	.093						
<p style="text-align: center;">Flush</p> <p style="text-align: center;">M8 - 1.25 Thd.</p>								
16ST-30	Contact tip .030	.040				27K62	M.D. Nozzle 5/8"	
16ST-35	Contact tip .035	.044						
16ST-40	Contact tip .040	.049						
16ST-45	Contact tip .045	.054						
16ST-52	Contact tip .052	.064						
16ST-116	Contact tip 1/16"	.073						
16ST-564	Contact tip 5/64"	.093						
<p style="text-align: center;">Flush</p> <p style="text-align: center;">M8 - 1.25 Thd.</p>								
18S52	Contact tip .052	.064	27S62	H.D. Nozzle 5/8"				
18S116	Contact tip 1/16"	.073						
18S68	Contact tip .068-.072	.086						
18S564	Contact tip 5/64"	.093						
<p style="text-align: center;">Gasless Tip</p> <p style="text-align: center;">M8 - 1.25 Thd.</p>								
57HD	Diffuser		27S75	H.D. Nozzle 3/4"				
39	Insulator/Thread Protector		27S50GL	H.D. Nozzle 1/2"	<p style="text-align: center;">Gasless</p> <p style="text-align: center;">M8 - 1.25 Thd. 9/16 - 18 Thd.</p>			
17SW	Shock washer		27S62GL	H.D. Nozzle 5/8"				
27T38	Tapered nozzle 3/8"		27S75GL	H.D. Nozzle 3/4"				



Platinum 400 Amp Heavy Duty

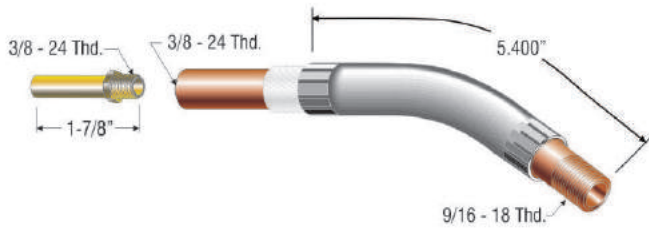

PROFAX NO.	DESCRIPTION
64A30TJ	Jacketed conductor tube 30°
64N	Nipple - included

Also available in 12", 18", and 24"

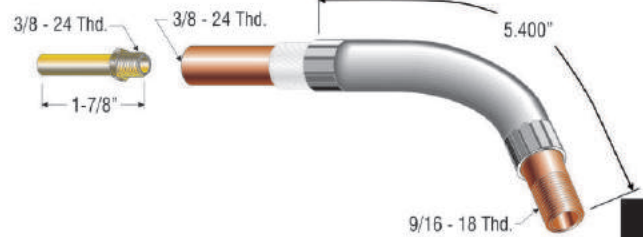

PROFAX NO.	DESCRIPTION
64A60TJ	Jacketed conductor tube 60°
64N	Nipple - included

Also available in 12", 18", and 24"

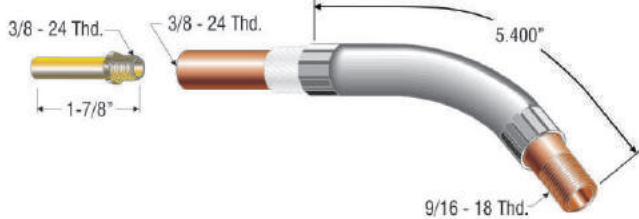

PROFAX NO.	DESCRIPTION
64A45TJ	Jacketed conductor tube 45°
64N	Nipple - included

Also available in 12", 18", and 24"

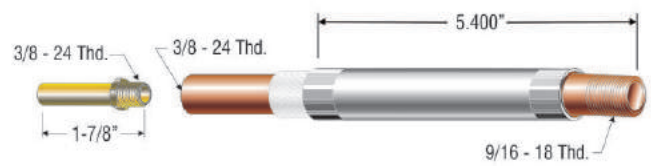

PROFAX NO.	DESCRIPTION
64A180TJ	Jacketed conductor tube 180°
64N	Nipple - included

Also available in 12", 18", and 24"

400 Amp H.D. MIG Gun

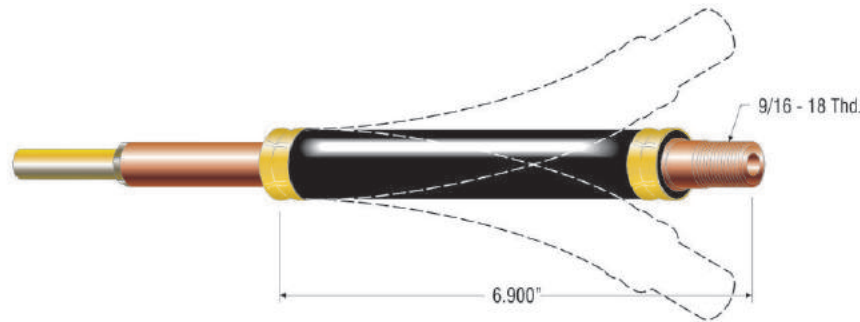

PROFAX NO.	DESCRIPTION	PROFAX NO.	DESCRIPTION
TFX-4HD	PROFAX heavy duty flexible barrel for extreme heat	TFX4HD-12SP	PROFAX flexible barrel 16 ³ / ₄ " over all length
		TFX4HD-18SP	PROFAX flexible barrel 22 ³ / ₄ " over all length
		TFX4HD-24SP	PROFAX flexible barrel 28 ³ / ₄ " over all length

FOR SPECIAL APPLICATIONS THESE TFX-4HD'S ARE AVAILABLE ON REQUEST.

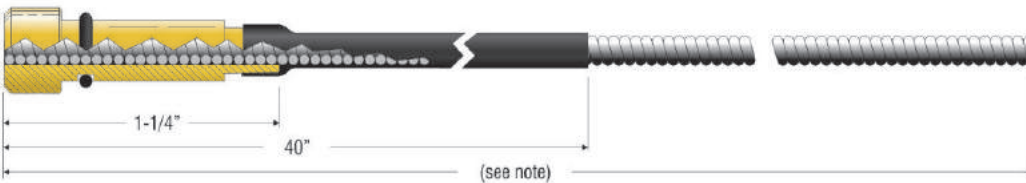

Note: 15' wire conduit assembly (16' - 0" o.a.l.)
25' wire conduit assembly (26' - 0" o.a.l.)

PROFAX NO.	DESCRIPTION	I.D.	O.D.
44-3545-15	15' wire conduit assembly — used with .035-.045 diameter wire	.067	.187
44-116-15	15' wire conduit assembly — used with .052-1/16" diameter wire	.078	.187
44-564-15	15' wire conduit assembly — used with 5/64" diameter wire	.102	.187
44N-3545-15	15' wire conduit assembly — used with .035-3/64" diameter aluminum wire	.064	.187
44N-116-15	15' wire conduit assembly — used with 1/16" diameter aluminum wire	.090	.187
44-3545-25	25' wire conduit assembly — used with .035-.045 diameter wire	.067	.187
44-116-25	25' wire conduit assembly — used with .052-1/16" diameter wire	.078	.187
44-564-25	25' wire conduit assembly — used with 5/64" diameter wire	.102	.187

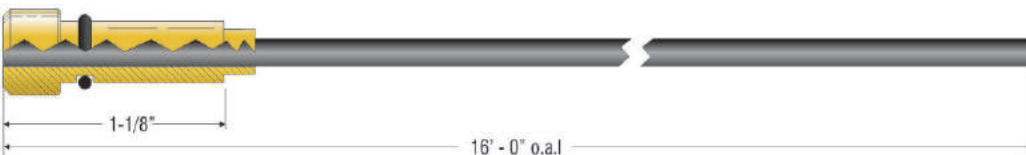

PROFAX NO.	DESCRIPTION	I.D.	O.D.
44TF-116-15	15' teflon conduit assembly — used with 1/16" aluminum wire	.095	.185



Platinum 450 Amp Heavy Duty



450 Amp H.D. MIG Gun

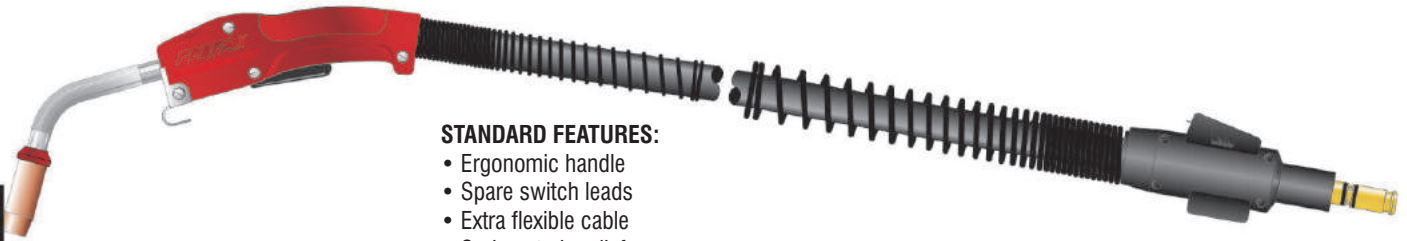

STANDARD FEATURES:

- Ergonomic handle
- Spare switch leads
- Extra flexible cable
- Spring strain reliefs
- Jacketed gooseneck

PROFAX NO.	LENGTH	WIRE SIZE	PROFAX NO.	LENGTH	WIRE SIZE	PROFAX NO.	LENGTH	WIRE SIZE	PROFAX NO.	LENGTH	WIRE SIZE
HD450-3545-10	10'	.035-.045	HD450-3545-12	12'	.035-.045	HD450-3545-15	15'	.035-.045	HD450-3545-20	20'	.035-.045
HD450-052-10	10'	.052	HD450-052-12	12'	.052	HD450-052-15	15'	.052	HD450-052-20	20'	.052
HD450-116-10	10'	1/16"	HD450-116-12	12'	1/16"	HD450-116-15	15'	1/16"	HD450-116-20	20'	1/16"
HD450-564-10	10'	5/64"	HD450-564-12	12'	5/64"	HD450-564-15	15'	5/64"	HD450-564-20	20'	5/64"
									HD450-3545-25	25'	.035-.045
									HD450-052-25	25'	.052
									HD450-116-25	25'	1/16"
									HD450-564-25	25'	5/64"

TO ORDER DIRECT CONNECT MIG GUNS

- Standard -** All wire feeders that accept the "PROFAX" rear adapter. e.g. HD450-3545-10
- Lincoln® Direct -** Add an **LN** for the standard Lincoln 3/4" dia. rear adapter. e.g. HDLN450-3545-10
- Miller® Direct** Add an **LP** for the Lincoln Powermig 255. e.g. HDLP450-3545-10
- Euro-Quick** Add an **M**. e.g. HDM450-3545-10
- Add an **X**. e.g. HDX450-3545-10

SEE PAGES 74-75 for more details on direct connects
SEE PAGES 86-87 for list of adapter kits

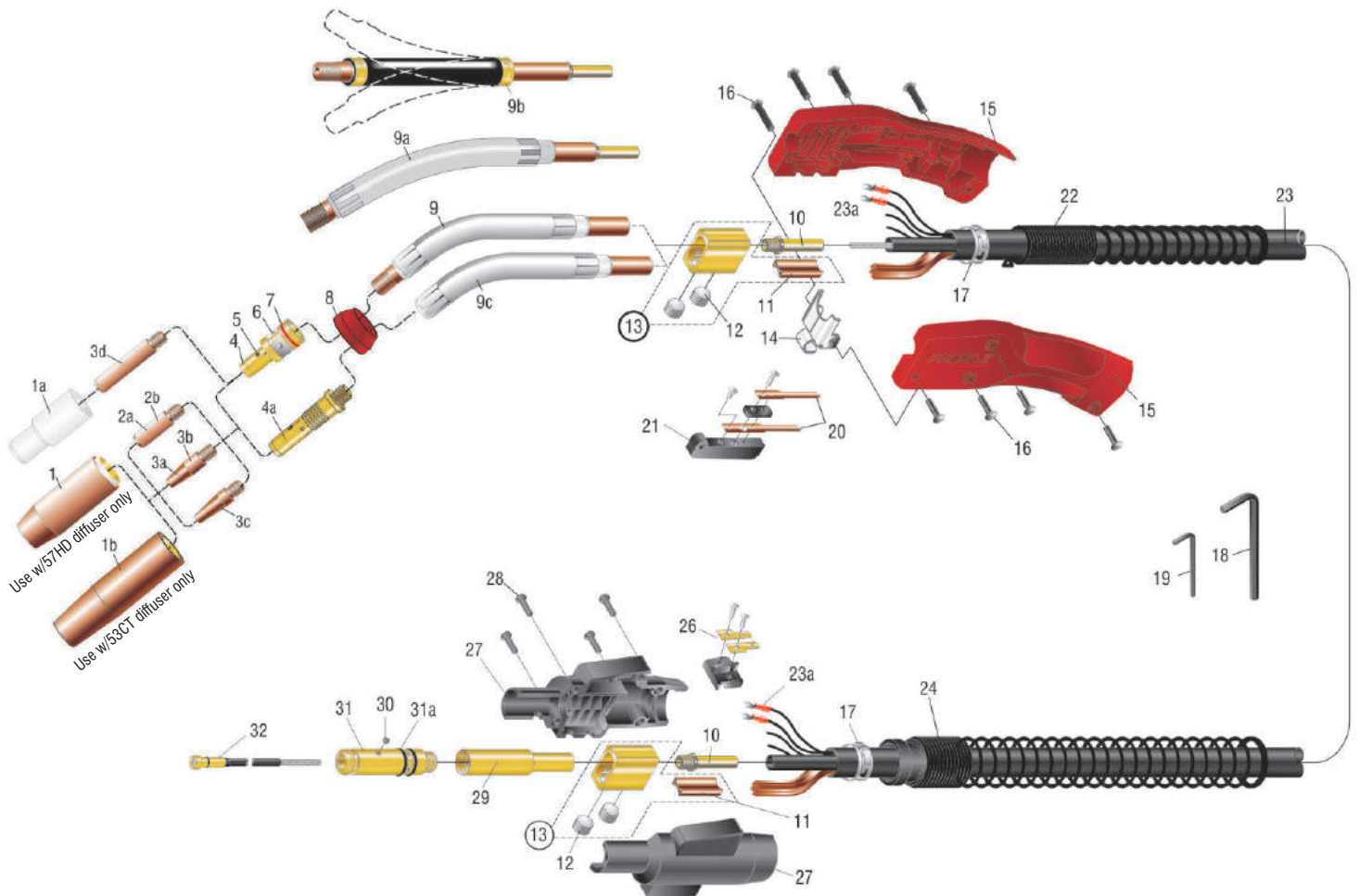



Platinum HD450 Amp MIG Gun Parts List



NO.	PROFAX NO.	DESCRIPTION	NO.	PROFAX NO.	DESCRIPTION					
1.	27S50	H.D. nozzle 1/2" (copper)	4a.	53CT	Gas diffuser					
	27S62	H.D. nozzle 5/8" (copper) (standard)	5.	44C	Set screw for gas diffuser/conduit					
	27S75	H.D. nozzle 3/4" (copper)	6.	240	Retaining ring					
	27S50GL	H.D. nozzle 1/2" (copper) (use 17SLT series tips)	7.	260	O-ring					
	27S62GL	H.D. nozzle 5/8" (copper)	8.	17SW	H.D. shock washer					
	27S75GL	H.D. nozzle 3/4" (copper)	9.	64A45-9HDJ	Jacketed gooseneck 45° (standard)					
	27T38	Tapered nozzle 3/8" (brass) (use 17SLT series tips)		64A60-9HDJ	Jacketed gooseneck 60° (optional)					
	27TC38	Tapered nozzle 3/8" (copper) (use 17SLT series tips)		64A180-9HDJ	Jacketed gooseneck 180° (optional)					
	27T50	Nozzle 1/2" bottle (copper)	9a.	64A45-4R-9HDJ	Jacketed gooseneck 45° (optional)					
	27T50HD	H.D. nozzle 1/2" bottle (copper)	9b.	TFX-4HD	Flexible barrel for extreme heat (optional)					
	27K50	M.D. nozzle 1/2" (copper)	9c.	64CV30-9J	Gooseneck 30° (optional)					
	27K62	M.D. nozzle 5/8" (copper)		64CV45-9J	Gooseneck 45° (optional)					
		64CV60-9J		Gooseneck 60° (optional)						
1a.	39	Insulator for use w/self-shielded flux core wire only	64CV180-9J	Gooseneck 180° (optional)						
1b.	23CT-37	Nozzle 3/8" (requires tapered tip)	10.	64N	Nipple					
	23CT-50	Nozzle 1/2" (requires tapered tip)	11.	114	Separator					
	23CT-62	Nozzle 5/8"	12.	A-532-24	9/16"-18 ball point screws					
	23CT-75	Nozzle 3/4"		104	Cable connector block assembly					
2a.	17S-30	Contact tip .030 .040	14.	154HD	Hanger					
	17S-35	Contact tip .035 .044	15.	845HD	Heavy duty handle w/screws					
	17S-40	Contact tip .040 .049		16.	122FM-SET	Binders (4 ea.) and screws (4 ea.) for handle				
	17S-45	Contact tip .045 .054			17.	135-14	Clamp (2)			
	17AS-364	Contact tip 3/64" aluminum .060			18.	AL-300-25	7/32" hex wrench			
	17S-52	Contact tip .052 .064				44-25	5/64" hex wrench			
	17S-116	Contact tip 1/16" .073			20.	92C	Switch contacts w/screws			
	17AS-116	Contact tip 1/16" aluminum .078				92	Trigger switch assembly			
17S-564	Contact tip 5/64" .093	21.			92	Trigger switch assembly				
2b.	16S-30	Contact tip .030 .040	22.		144-6S	Spring strain relief for handle				
	16S-35	Contact tip .035 .044		23.	450-10	10' replacement cable assembly				
	16S-40	Contact tip .040 .049			450-12	12' replacement cable assembly				
	16S-45	Contact tip .045 .054			450-15	15' replacement cable assembly				
	16S-52	Contact tip .052 .064			450-20	20' replacement cable assembly				
	16S-116	Contact tip 1/16" .073			450-25	25' replacement cable assembly				
	16S-564	Contact tip 5/64" .093			450CK	Cloth wrapped cable, bulk (per foot)				
3a.	17ST-30	Contact tip .030 .040	23a.		244	Terminal				
	17ST-35	Contact tip .035 .044		24.	R185-S	spring				
	17ST-40	Contact tip .040 .049			26.	194	Connector tab assembly			
	17ST-45	Contact tip .045 .054				27.	R185-H	Housing		
	17ST-52	Contact tip .052 .064					28.	R185-SC	Screws for housing (4)	
	17ST-116	Contact tip 1/16" .073						29.	R174-UA	Standard connector plug w/64N
	17ST-564	Contact tip 5/64" .093							R174-UAG	Connector plug w/gas hole w/64N
3b.	16ST-30	Contact tip .030 .040	30.						44C	Set screw for conduit 8-32
	16ST-35	Contact tip .035 .044		31.					R174-E	Connector, Esab®
	16ST-40	Contact tip .040 .049			R174-H				Connector, Hobart®	
	16ST-45	Contact tip .045 .054			R174-L	Connector, Lincoln®				
	16ST-52	Contact tip .052 .064			R174-M	Connector, Miller®				
	16ST-116	Contact tip 1/16" .073			R174-T	Connector, standard				
	16ST-564	Contact tip 5/64" .093			31a.	224	O-ring			
3c.	17SLT-35	Contact tip .035 .044	32.		44-3545-15	15' wire conduit assembly .035-.045				
	17SLT-40	Contact tip .040 .049		44-116-15	15' wire conduit assembly .052-1/16"					
	17SLT-45	Contact tip .045 .054		44-564-15	15' wire conduit assembly 5/64"					
	17SLT-52	Contact tip .052 .064		44-3545-25	25' wire conduit assembly .035-.045					
	17SLT-116	Contact tip 1/16" .073		44-116-25	25' wire conduit assembly .052-1/16"					
	17SLT-564	Contact tip 5/64" .093		44-564-25	25' wire conduit assembly 5/64"					
	3d.	18S52		Contact tip .052 .064	44N-3545-15	15' nylon lined conduit assembly(aluminum) .035-.047				
18S116		Contact tip 1/16" .073	44N-116-15	15' nylon lined conduit assembly(aluminum) 1/16"						
18S68		Contact tip .068-.072 .086	44TF-116-15	15' teflon lined conduit assembly(aluminum) 1/16"						
18S564		Contact tip 5/64" .093	33.	57HD-LG	Gauge for setting liner					
4.	57HD	Gas diffuser								

450 Amp H.D. MIG Gun



*Prevents seizing when used on contact tip, nozzle & gas diffuser threads.

PROFAX NO.	DESCRIPTION
JL-4	Copper coat anti-seize lubricant - 4 oz.
JL-8	Copper coat anti-seize lubricant - 8 oz.
JL-16	Copper coat anti-seize lubricant - 16 oz.



Weld Fillet Gage

- 7 Piece Weld Fillet Gage
- Stainless Steel Construction
- Marked in Standard and Metric Units
- For:
 - Checking Fillet Throat Sizes
 - Checking Fillet Leg Size
 - Works on Both Convex and Concave Welds
 - Weld Sizes 1/8" (3.2mm) — 1" (25.4mm)
- Carrying Pouch Included



PROFAX NO.	DESCRIPTION
WFG	Weld Fillet Gage



Platinum 450 Amp Heavy Duty



450 Amp H.D. MIG Gun

PROFAX NO.	DESCRIPTION	TIP I.D.		PROFAX NO.	DESCRIPTION				
17S-30	Contact tip .030	.040	<p style="text-align: center;">Recessed</p> <p style="text-align: center;">M8 - 1.25 Thd.</p> <p style="text-align: center;">3/8"</p> <p style="text-align: center;">1.350</p> <p>*Standard tip shipped with gun.</p>	27TC38	Tapered nozzle 3/8"	<p style="text-align: center;">3/8" I.D.</p> <p style="text-align: center;">2-13/16"</p> <p style="text-align: center;">(Use with 17SLT series tips)</p>			
17S-35	Contact tip .035	.044		<p style="text-align: center;">Recessed</p> <p style="text-align: center;">M8 - 1.25 Thd.</p> <p style="text-align: center;">3/8"</p> <p style="text-align: center;">1.350</p>	27T50	Nozzle 1/2"	<p style="text-align: center;">1/2" I.D.</p> <p style="text-align: center;">2-7/8"</p> <p style="text-align: center;">(Use with 17ST series tips)</p>		
17S-40	Contact tip .040	.049			<p style="text-align: center;">Recessed</p> <p style="text-align: center;">M8 - 1.25 Thd.</p> <p style="text-align: center;">3/8"</p> <p style="text-align: center;">1.350</p> <p style="text-align: center;">(Use with 27T38 nozzle)</p>	27T50HD	H.D. Nozzle 1/2"	<p style="text-align: center;">1/2" I.D.</p> <p style="text-align: center;">2-7/8"</p> <p style="text-align: center;">(Use with 17ST series tips)</p>	
17S-45	Contact tip .045	.054				<p style="text-align: center;">Recessed</p> <p style="text-align: center;">M8 - 1.25 Thd.</p> <p style="text-align: center;">3/8"</p> <p style="text-align: center;">1.350</p> <p style="text-align: center;">(Use with 27T38 nozzle)</p>	27K50	M.D. Nozzle 1/2"	<p style="text-align: center;">1/2" I.D.</p> <p style="text-align: center;">2-7/8"</p> <p style="text-align: center;">(Use with 17ST series tips)</p>
17AS-364	Contact tip 3/64" aluminum	.060					<p style="text-align: center;">Flush</p> <p style="text-align: center;">M8 - 1.25 Thd.</p> <p style="text-align: center;">3/8"</p> <p style="text-align: center;">1-1/2"</p>	27S50	H.D. Nozzle 1/2"
17S-52	Contact tip .052	.064			<p style="text-align: center;">Flush</p> <p style="text-align: center;">M8 - 1.25 Thd.</p> <p style="text-align: center;">3/8"</p> <p style="text-align: center;">1-1/2"</p>	27K62		M.D. Nozzle 5/8"	<p style="text-align: center;">5/8" I.D.</p> <p style="text-align: center;">2-7/8"</p>
17S-116	Contact tip 1/16"	.073				<p style="text-align: center;">Flush</p> <p style="text-align: center;">M8 - 1.25 Thd.</p> <p style="text-align: center;">3/8"</p> <p style="text-align: center;">1-1/2"</p>	27S62	H.D. Nozzle 5/8"	<p style="text-align: center;">5/8" I.D.</p> <p style="text-align: center;">2-7/8"</p>
17AS-116	Contact tip 1/16" aluminum	.078			<p style="text-align: center;">Gasless Tip</p> <p style="text-align: center;">M8 - 1.25 Thd.</p> <p style="text-align: center;">3/8"</p> <p style="text-align: center;">2"</p> <p style="text-align: center;">(Use with #39 insulator)</p>		27S75	H.D. Nozzle 3/4"	<p style="text-align: center;">3/4" I.D.</p> <p style="text-align: center;">2-7/8"</p>
17S-564	Contact tip 5/64"	.093				<p style="text-align: center;">Gasless</p> <p style="text-align: center;">2-1/4"</p> <p style="text-align: center;">(Use with 18 series tips)</p>	27S50GL	H.D. Nozzle 1/2"	<p style="text-align: center;">1/2" I.D.</p> <p style="text-align: center;">2-7/8"</p> <p style="text-align: center;">(Use with 17ST series tips)</p>
16S-30	Contact tip .030	.040			<p style="text-align: center;">Gasless</p> <p style="text-align: center;">7/8" I.D.</p> <p style="text-align: center;">3/4"</p>		27S62GL	H.D. Nozzle 5/8"	<p style="text-align: center;">5/8" I.D.</p> <p style="text-align: center;">2-7/8"</p>
16S-35	Contact tip .035	.044	<p style="text-align: center;">Gasless</p> <p style="text-align: center;">3/8" I.D.</p> <p style="text-align: center;">2-13/16"</p> <p style="text-align: center;">(Use with 17SLT series tips)</p>	27S75GL			H.D. Nozzle 3/4"	<p style="text-align: center;">3/4" I.D.</p> <p style="text-align: center;">2-7/8"</p>	
16S-40	Contact tip .040	.049		<p style="text-align: center;">Gasless</p> <p style="text-align: center;">3/8" I.D.</p> <p style="text-align: center;">2-13/16"</p> <p style="text-align: center;">(Use with 17SLT series tips)</p>					
16S-45	Contact tip .045	.054							
16S-52	Contact tip .052	.064							
16S-116	Contact tip 1/16"	.073							
16S-564	Contact tip 5/64"	.093							
16ST-30	Contact tip .030	.040							
16ST-35	Contact tip .035	.044							
16ST-40	Contact tip .040	.049							
16ST-45	Contact tip .045	.054							
16ST-52	Contact tip .052	.064							
16ST-116	Contact tip 1/16"	.073							
16ST-564	Contact tip 5/64"	.093							
18S52	Contact tip .052	.064							
18S116	Contact tip 1/16"	.073							
18S68	Contact tip .068-.072	.086							
18S564	Contact tip 5/64"	.093							
57HD	Diffuser		<p style="text-align: center;">M8 - 1.25 Thd.</p> <p style="text-align: center;">9/16 - 18 Thd.</p> <p style="text-align: center;">1-3/4"</p>	27S75	H.D. Nozzle 3/4"	<p style="text-align: center;">3/4" I.D.</p> <p style="text-align: center;">2-7/8"</p>			
39	Insulator/Thread Protector		<p style="text-align: center;">2-1/4"</p> <p style="text-align: center;">(Use with 18 series tips)</p>	27S50GL	H.D. Nozzle 1/2"	<p style="text-align: center;">1/2" I.D.</p> <p style="text-align: center;">2-7/8"</p> <p style="text-align: center;">(Use with 17ST series tips)</p>			
17SW	Shock washer		<p style="text-align: center;">7/8" I.D.</p> <p style="text-align: center;">3/4"</p>	27S62GL	H.D. Nozzle 5/8"	<p style="text-align: center;">5/8" I.D.</p> <p style="text-align: center;">2-7/8"</p>			
27T38	Tapered nozzle 3/8"		<p style="text-align: center;">3/8" I.D.</p> <p style="text-align: center;">2-13/16"</p> <p style="text-align: center;">(Use with 17SLT series tips)</p>	27S75GL	H.D. Nozzle 3/4"	<p style="text-align: center;">3/4" I.D.</p> <p style="text-align: center;">2-7/8"</p>			



Platinum 450 Amp Heavy Duty

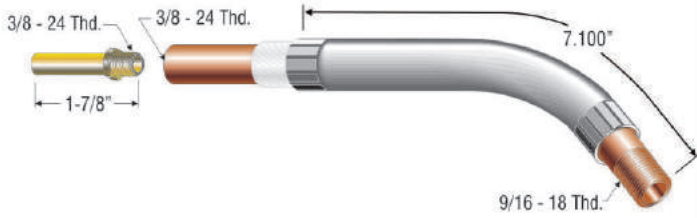

PROFAX NO.	DESCRIPTION
64A45-9HDJ	Jacketed conductor tube 45°
64N	Nipple - included

Also available in 12", 18", and 24"

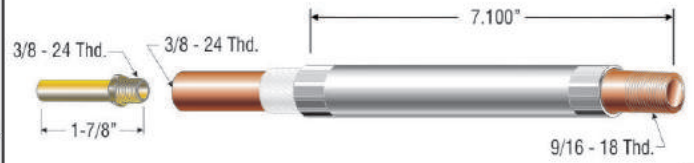

PROFAX NO.	DESCRIPTION
64A180-9HDJ	Jacketed conductor tube 180°
64N	Nipple - included

Also available in 12", 18", and 24"

450 Amp H.D.
MIG Gun

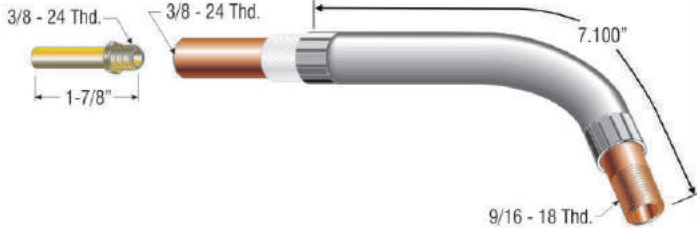

PROFAX NO.	DESCRIPTION
64A60-9HDJ	Jacketed conductor tube 60°
64N	Nipple - included

Also available in 12", 18", and 24"

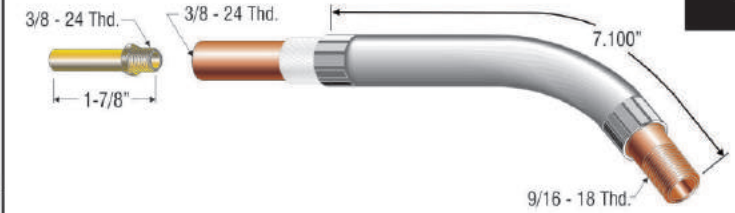

PROFAX NO.	DESCRIPTION
64A45-4R-9HDJ	Jacketed conductor tube 45°
64N	Nipple - included

Also available in 12", 18", and 24"

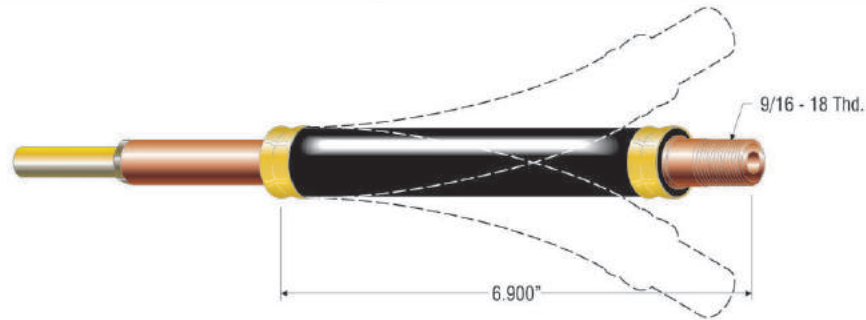

PROFAX NO.	DESCRIPTION	PROFAX NO.	DESCRIPTION
TFX-4HD	PROFAX heavy duty flexible barrel for extreme heat	TFX4HD-12SP	PROFAX flexible barrel 16 ³ / ₄ " over all length
		TFX4HD-18SP	PROFAX flexible barrel 22 ³ / ₄ " over all length
		TFX4HD-24SP	PROFAX flexible barrel 28 ³ / ₄ " over all length

FOR SPECIAL APPLICATIONS THESE TFX-4HD'S ARE AVAILABLE ON REQUEST.

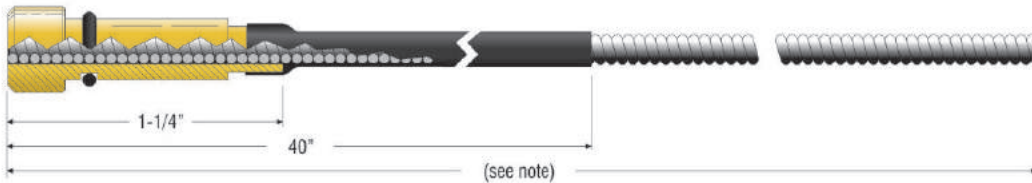

Note: 15' wire conduit assembly (16' - 0" o.a.l.)
25' wire conduit assembly (26' - 0" o.a.l.)

PROFAX NO.	DESCRIPTION	I.D.	O.D.
44-3545-15	15' wire conduit assembly — used with .035-.045 diameter wire	.067	.187
44-116-15	15' wire conduit assembly — used with .052-1/16" diameter wire	.078	.187
44-564-15	15' wire conduit assembly — used with 5/64" diameter wire	.102	.187
44N-3545-15	15' wire conduit assembly — used with .035-3/64" diameter aluminum wire	.064	.187
44N-116-15	15' wire conduit assembly — used with 1/16" diameter aluminum wire	.090	.187
44-3545-25	25' wire conduit assembly — used with .035-.045 diameter wire	.067	.187
44-116-25	25' wire conduit assembly — used with .052-1/16" diameter wire	.078	.187
44-564-25	25' wire conduit assembly — used with 5/64" diameter wire	.102	.187

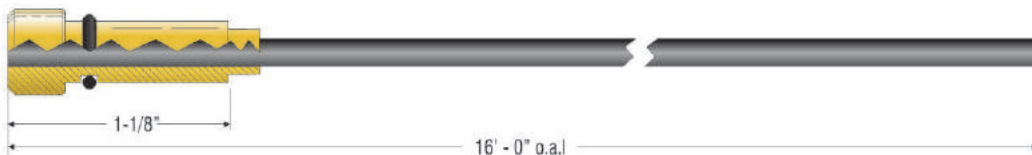

PROFAX NO.	DESCRIPTION	I.D.	O.D.
44TF-116-15	15' teflon conduit assembly — used with 1/16" aluminum wire	.095	.185



The following direct connects are available by placing the letters shown below before the gun package number.

Example: add an "M" to 400-3545-10; eg **M400-3545-10** is now a Miller® direct connect gun.

400 & 450 MIG Gun
Direct Connects

E-Esab®(L-Tec/Linde): All wire feeders with the MT200/400 Linde MIG gun adapter installed.



H-Hobart®: Betamig 200, 250 and 251.



LN-Lincoln®: LN7, LN8, LN9, LN25, LN742, and Synergic 7. Also LN10, DH10, & STT10 with K1500-1 installed.

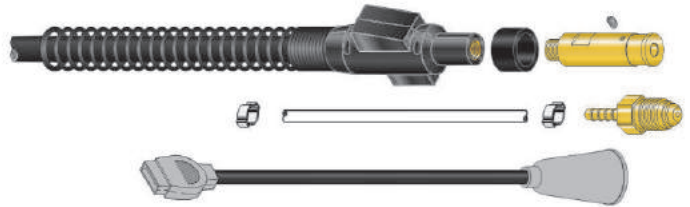

Note: For **LN-25 Pro** Order Gun with standard **PROFAX** back end and LAK 354 installed

LP-Lincoln®: Powermig 200, 210, 215XT, 216, 225, 255, 255C, 256, 300 and 350MP



M-Miller®: S21E, S22A, S32, Super 32, Extreme 12VS, and all 50, 60, 72, and 74 series feeders. 8VS, 12RC and 12VS, R115. Millermatic® 300 & 350



X-Euro-Quick: Equipment

Systems I, Universal, Mity 4.

Esab®: Mig 2E, Mig 4HD, Mig 4AF, Migmaster 250,251, 252 and 300I, and Mobilmaster.

Powcon®: PD10, PD20 & PD30.

PROFAX: Pro Iix and Pro Ivx.





*For adapter kits for other style feeders see page 86.

Direct Mount Conversion Kits Used for converting an existing gun to a different wire feeder.

Standard: TAK-400			Miller®: MAK-400			Lincoln®: LAK-400		
NO.	PROFAX NO.	DESCRIPTION	NO.	PROFAX NO.	DESCRIPTION	NO.	PROFAX NO.	DESCRIPTION
1.	R174-T	Connector - standard PROFAX	1.	R174M-N	Nipple for Miller® connection	1.	R174-LC	Connector for Lincoln®
2.	AK-354	Control cord	2.	R174-M	Connector for Miller®	2.	35-170-5	Gas nipple
			3.	R174M-R	Insulator	3.	R174M-R	Insulator
			4.	MSAK-354	Control cord	4.	MSAK-353	Gas hose w/grommet
						5.	LAK-354	Control cord
						6.	AK-353-2A	Gas hose clamp (2)
						7.	1245	Gland
						8.	1255	Nut

400 & 450 MIG Gun Conversion Kits

EAK-400	Esab®(L-Tec/Linde): All wire feeders with the MT200/400 Linde MIG gun adapter installed.	TAK-400	Hobart® series 2000, 2200, 2210, 2400, 2410, Heavy Duty, Model 17, Hefty, Mijit 17, Portafeed 17, Portawire 17, Portafeed 1000, Ultrafeed 1000, Extreme 12US, Thermal Arc® TA-3, TAF-2, TAF-4 & Viking 250. Profax Pro II, Pro IV, Lincoln® Wirematic 250 & 255 and LN 10, DH10, & STT10 with K1500-2 installed.
LAK-400	Lincoln®: LN7, LN8, LN9, LN25, LN742, and Synergic 7. Also LN 10, DH10, & STT10 with K1500-1 installed.		
MAK-400	Miller®: Millermatic 200, 250, 250x, 251, 300 and Vintage. S21E, S22A, S32, Super 32, Extreme 12US, and all 50, 60, 72, and 74 series feeders. 8VS, 12RC and 12VS, R115 Hobart®: Betamig 2510 and Olympic VS.		

Euro-Quick End for All Platinum 400 & 450 Amp MIG Guns

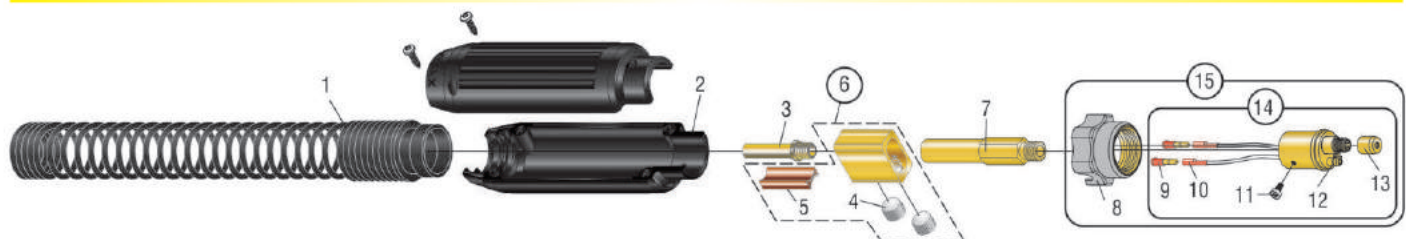

NO.	PROFAX NO.	DESCRIPTION	NO.	PROFAX NO.	DESCRIPTION	NO.	PROFAX NO.	DESCRIPTION
1.	R185-S	Spring	7.	140-UA	Euro connector	13.	174EX-1C	Conduit nut
2.	2545-3	Cable support	8.	2545-4	Machine Nut	14.	2545	Euro-Quick connector assembly
3.	64N	Nipple	9.	2545-6	Trigger connection male	15.	2545-C	Euro-Quick connector assembly w/machine nut
4.	A-532-24	9/16"-18 ball point screw	10.	35-350-1	Butt connector			
5.	114	Separator	11.	2-MS	Metric screw			
6.	104	Cable connector block assembly	12.	35-40-1	O-ring			

Regulator/Flowmeter

SPECIFICATIONS:

- Brass body
- Preset @ 30 psi
- Flow meter range - 0-60 scfh
- Economical design



High Quality Multi-Purpose 8 Way Mig Plier

Plier is packaged on display card.



PROFAX NO.	GAS SERVICE	CGA INLET	PROFAX NO.	DESCRIPTION
RF1430-580	Argon & Argon/CO ₂ Mixes	580	8WMP	8 Way MIG Plier
RF1430-320	CO ₂	320		



Platinum 500 Amp MIG Gun



Platinum 500 Amp MIG Gun

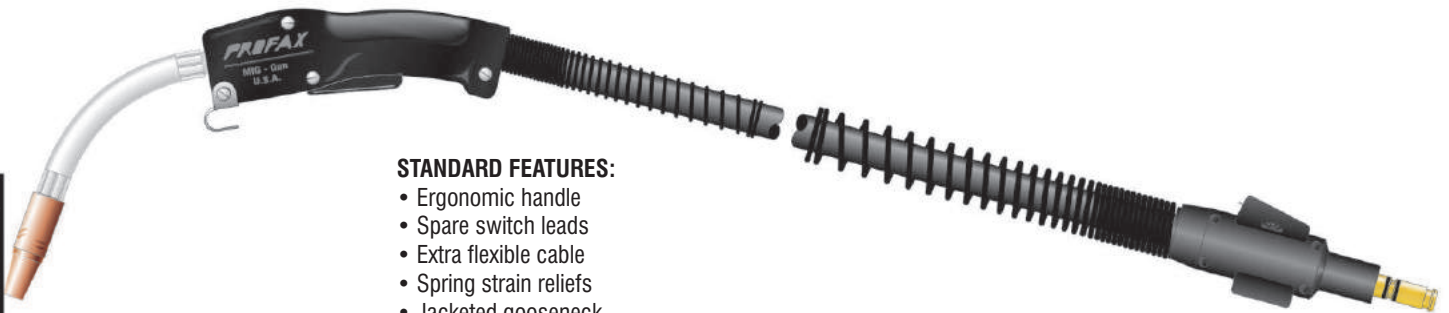

STANDARD FEATURES:

- Ergonomic handle
- Spare switch leads
- Extra flexible cable
- Spring strain reliefs
- Jacketed gooseneck

PROFAX NO.	LENGTH	WIRE SIZE	PROFAX NO.	LENGTH	WIRE SIZE	PROFAX NO.	LENGTH	WIRE SIZE	PROFAX NO.	LENGTH	WIRE SIZE
500-3545-10	10'	.035-.045	500-3545-12	12'	.035-.045	500-3545-15	15'	.035-.045	500-3545-20	20'	.035-.045
500-052-10	10'	.052	500-052-12	12'	.052	500-052-15	15'	.052	500-052-20	20'	.052
500-116-10	10'	1/16"	500-116-12	12'	1/16"	500-116-15	15'	1/16"	500-116-20	20'	1/16"
500-564-10	10'	5/64"	500-564-12	12'	5/64"	500-564-15	15'	5/64"	500-564-20	20'	5/64"
500-332-10	10'	3/32"	500-332-12	12'	3/32"	500-332-15	15'	3/32"	500-3545-25	25'	.035-.045
500-764-10	10'	7/64"	500-764-12	12'	7/64"	500-764-15	15'	7/64"	500-052-25	25'	.052
									500-116-25	25'	1/16"
									500-564-25	25'	5/64"

TO ORDER DIRECT CONNECT MIG GUNS

Lincoln® Direct - Add an LN e.g. LN500-3545-15

Miller® Direct - Add an M. e.g. M500-3545-15

SEE PAGES 79 for more details on direct connects.
SEE PAGES 86-87 for list of adapter kits

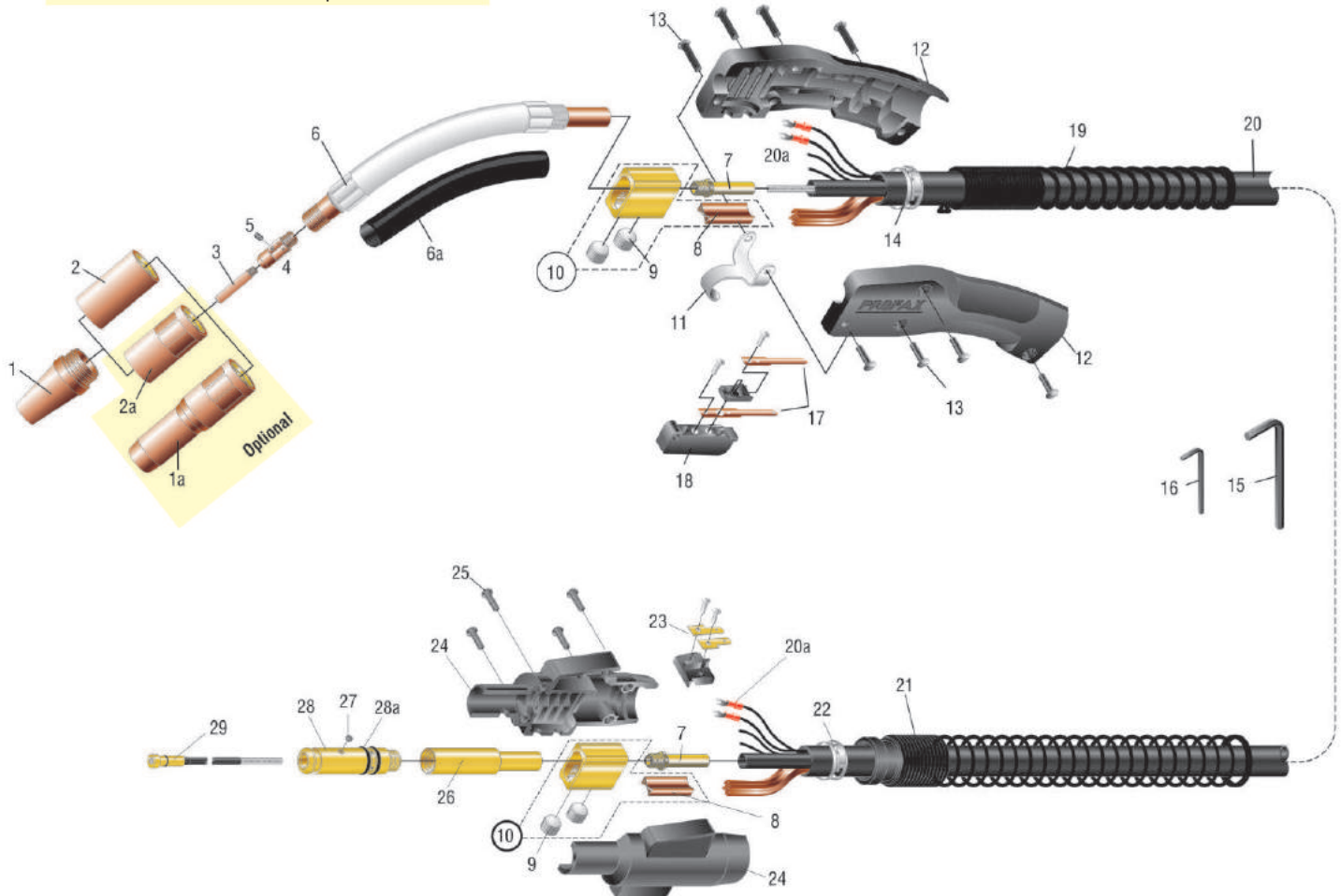



Platinum 500 Amp MIG Gun Parts List



NO.	PROFAX NO.	DESCRIPTION	NO.	PROFAX NO.	DESCRIPTION	
1.	25CT-50	Nozzle 1/2", coarse thread	8.	114	Separator	
	25CT-62	Nozzle 5/8", coarse thread (standard)	9.	A-532-24	9/16-18 ball point screws	
	25CT-75	Nozzle 3/4", coarse thread	10.	104	Cable connector block assembly	
1a.	25I-62	Nozzle 5/8", self insulated	11.	155HD	Hanger	
	25I-75	Nozzle 3/4", self insulated	12.	85	Handle w/binder screws	
2.	35CT	Insulator, use w/coarse thread nozzle (standard)	13.	124FM-SET	Binders (4 ea.) and screws (4 ea.) for handle	
2a.	35CT-HT	Insulator, high temp	14.	134-15	Clamp - handle	
3.	15H35	Contact tip .035	Standard tip series	15.	AL-300-25	7/32" hex wrench
	15H45	Contact tip .045		16.	44-25	5/64" hex wrench
	15H52	Contact tip .052		17.	94C	Switch contacts w/screws
	15H116	Contact tip 1/16"		18.	94R	Trigger switch assembly
	15H564	Contact tip 5/64"		94L	Locking trigger (not shown)	
	15H332	Contact tip 3/32"		19.	145-6S	Spring strain relief
	15H764	Contact tip 7/64"		20.	500-10	10' replacement cable assembly
	15AH364	Contact tip 3/64" (for aluminum)			500-12	12' replacement cable assembly
	15AH116	Contact tip 1/16" (for aluminum)			500-15	15' replacement cable assembly
	15HFC35	Contact tip .035, flux cored			500-20	20' replacement cable assembly
	15HFC45	Contact tip .045, flux cored			500-25	25' replacement cable assembly
	15HFC52	Contact tip .052, flux cored			500CK	Cloth wrapped cable, bulk (per foot)
	15HFC116	Contact tip 1/16", flux cored			20a.	244
	15HFC564	Contact tip 5/64", flux cored		21.	R185-S	Spring
	15HFC332	Contact tip 3/32", flux cored		22.	134-15	Clamp - connector block
	15HFC764	Contact tip 7/64", flux cored		23.	194	Connector tab assembly
	15AHFC364	Contact tip 3/64", flux cored (for aluminum)		24.	R185-H	Housing
	15AHFC116	Contact tip 1/16", flux cored (for aluminum)		25.	R185-SC	Screws for housing (4)
	4.	55		Gas diffuser (use w/45-564 & 45N-116)	26.	R175-UA
55SW		Gas diffuser (use w/45-3545, 45-116, 45N-3545)	R175-UAG	Connector plug with gas hole w/65N		
55H		Gas diffuser (use w/45H-332, & 45H-764)	27.	44C	Set screw for conduit 8-32	
5.	44C	Set screw for gas diffuser/conduit	28.	R175-L	Connector, Lincoln®	
6.	65-22J	Jacketed conductor tube 22°	R175-M	Connector, Miller® (with R175M-N nipple)		
	65-45J	Jacketed conductor tube 45°	R175-T	Connector, standard		
	65-60J	Jacketed conductor tube 60° (standard)	28a	225	O-ring	
	65-60-3RJ	Jacketed conductor tube 60°, 3" radius	29.	45-3545-15	15' wire conduit assembly .035-.045	
	65-180J	Jacketed conductor tube 180°		45-116-15	15' wire conduit assembly .052-1/16"	
	65-45	Conductor tube 45°		45-564-15	15' wire conduit assembly 5/64"	
	65-60	Conductor tube 60°		45H-332-15	15' wire conduit assembly 3/32"	
	65-60-3R	Conductor tube 60°, 3" radius		45H-764-15	15' wire conduit assembly 7/64"	
	65-80	Conductor tube 80°		45-3545-25	25' wire conduit assembly .035-.045	
	65-180	Conductor tube 180°		45-116-25	25' wire conduit assembly .052-1/16"	
6a.	75	Replacement neoprene insulator		45-564-25	25' wire conduit assembly 5/64"	
7.	65N	Nipple				

Platinum 500 Amp MIG Gun

CO₂ Heated Regulator/FlowGauge

SPECIFICATIONS:

- 120V AC/190 watt
- 0 - 125 CFH flow-rate

High volume CO₂ Regulator FlowGauge with built in heater.

- Prevents regulator freeze-up
- Extends regulator/FlowGauge life
- Eliminates porosity in welds due to loss of gas coverage

Also Available In 240V AC 50/60hz.



CO₂ Heaters

Thermostat set at 174° F - 205° F



120V AC 50/60hz 100 Watt

The most ECONOMICAL Thermostatically controlled CO₂ Heater, designed to prevent CO₂ regulator Freeze-Up. Extends life of regulator/flowmeter and prevents porosity in welds from loss of shield gas in frozen regulator. Easily installed between CO₂ cylinder valve and flowmeter.

Also Available In 240V AC 50/60hz.

PROFAX NO.	GAS SERVICE	CGA INLET	PROFAX NO.	GAS SERVICE	CGA INLET
RFG-320-H	CO ₂	320	CO2 HEATER	CO ₂	320



Platinum 500 Amp MIG Gun



Platinum 500 Amp MIG Gun

PROFAX NO.	DESCRIPTION	TIP I.D.	PROFAX NO.	DESCRIPTION
15H35	Contact tip .035	.044	251-62	Nozzle 5/8"
15H45	Contact tip .045	.054		
15H52	Contact tip .052	.064		
15H116	Contact tip 1/16"	.073		
15H564	Contact tip 5/64"	.090		
15H332	Contact tip 3/32"	.106		
15H764	Contact tip 7/64"	.120		
15H18	Contact tip 1/8"	.140		
15AH364	Contact tip 3/64"	.059		
15AH116	Contact tip 1/16"	.078		
<p>Standard tip series</p>			251-75	Nozzle 3/4"
15HFC35	Contact tip .035	.044		
15HFC45	Contact tip .045	.054		
15HFC52	Contact tip .052	.064		
15HFC116	Contact tip 1/16"	.073		
15HFC564	Contact tip 5/64"	.090		
15HFC332	Contact tip 3/32"	.106		
15HFC764	Contact tip 7/64"	.120		
15HFC18	Contact tip 1/8"	.140		
15AHFC364	Contact tip 3/64"	.059		
15AHFC116	Contact tip 1/16"	.078		
			35CT	Insulator
25CT-50	Nozzle 1/2" (Coarse thread - fixed nozzle - used with 35CT nozzle insulator)			
25CT-62	Nozzle 5/8" (Coarse thread - fixed nozzle - used with 35CT nozzle insulator)			
			55	Gas diffuser (Used with 45N-116, 45-564 conduits) Gas Diffuser (Used with 45-3545, 45-116 conduits) Gas Diffuser (Used with 45H-332, 45H-764 conduits)
25CT-75	Nozzle 3/4" (Coarse thread - fixed nozzle - used with 35CT nozzle insulator)			
			55H	Insulator
			<p>Special for hi temp applications.</p>	

PROFAX NO.	DESCRIPTION	PROFAX NO.	DESCRIPTION
65-45	Conductor tube 45°	65-22J	Jacketed conductor tube 22°
65-60	Conductor tube 60°	65-45J	Jacketed conductor tube 45°
65-80	Conductor tube 80°	65-60J	Jacketed conductor tube 60°
65-180	Conductor tube 180°	65-80J	Jacketed conductor tube 80°
65-60-3R	Conductor tube 3" radius 60°, 5.700" length	65-180J	Jacketed conductor tube 180°
65N	Nipple - included	65-60-3RJ	Jacketed conductor tube 3" radius 60°, 5.700" length
		65N	Nipple - included

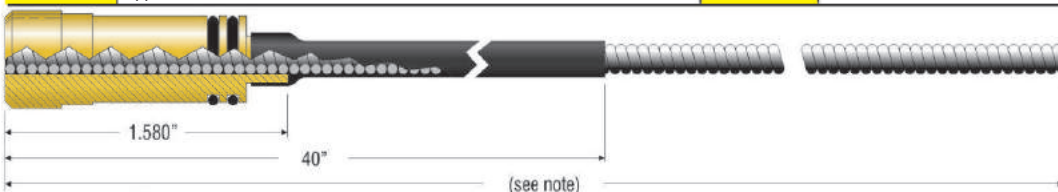

Note:
15' wire conduit assembly (16' - 0" o.a.l.)
25' wire conduit assembly (26' - 0" o.a.l.)

PROFAX NO.	DESCRIPTION	I.D.	O.D.
45-3545-15	15' wire conduit assembly — used with .035-.045 diameter wire	.067	.187
45-116-15	15' wire conduit assembly — used with .052-1/16" diameter wire	.078	.187
45-564-15	15' wire conduit assembly — used with 5/64" diameter wire	.105	.237
45H-332-15	15' wire conduit assembly — used with 3/32" diameter wire	.125	.267
45H-764-15	15' wire conduit assembly — used with 7/64" diameter wire	.135	.267
45-3545-25	25' wire conduit assembly — used with .035-.045 diameter wire	.067	.187
45-116-25	25' wire conduit assembly — used with .052-1/16" diameter wire	.078	.187
45-564-25	25' wire conduit assembly — used with 5/64" diameter wire	.105	.237



Platinum Series 500 Amp MIG Gun Direct Connects & Direct Mount Conversion Kits



The following direct connects are available by placing the letters shown below before the gun package number.

Example: add an "M" to 500-3545-10; eg M500-3545-10 is now a Miller® direct connect gun.

Direct Connects

LN-Lincoln®: LN7, LN8, LN9, LN25, LN742, and Synergic 7. Also LN10, DH10, & STT10 with K1500-1 installed.

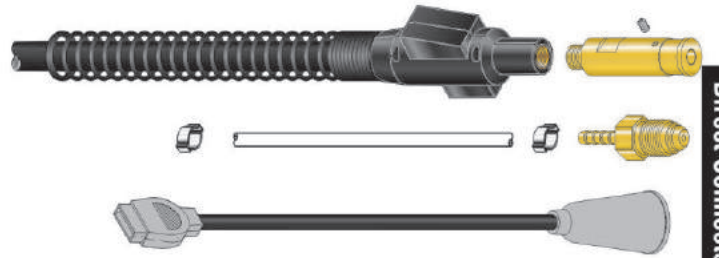

500 Amp MIG Gun
Direct Connects

M-Miller®: 8VS, 12RC and 12VS, R115, S21E, S22A, S32, Super 32, and all 50, 60, 72, and 74 series feeders.



Direct Mount Conversion Kits

Standard: TAK-500

NO.	PROFAX NO.	DESCRIPTION
1.	R175-T	Connector - Standard PROFAX
2.	AK-354	Control cord



Miller®: MAK-500

NO.	PROFAX NO.	DESCRIPTION
1.	R175M-N	Nipple for Miller® connection
2.	R175-M	Connector for Miller®
3.	MSAK-354	Control cord



Lincoln®: LAK-500

NO.	PROFAX NO.	DESCRIPTION
1.	R175-LC	Connector for Lincoln®
2.	35-170-5	Gas nipple
3.	MSAK-353	Gas hose w/grommet
4.	LAK-354	Control cord
5.	AK-353-2A	Gas hose clamp (2)
6.	1245	Gland
7.	1255	Nut

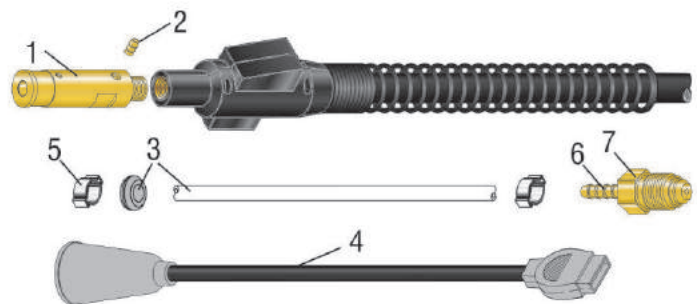

**Conversion kits to convert the 500 amp MIG gun to direct mount.
Includes connector plug, electrical cord w/plug, and gas hose (if required).**

TAK-500 **Lincoln®:** LN10, DH10, & STT10 w/O.E.M. K1500-3 Installed. (Requires LAK-354)

MAK-500 **Miller®:** S21E, S22A, S32, Super 32, and all 50, 60, 72, and 74 series feeders.

LAK-500 **Lincoln®:** LN7, LN8, LN9, LN25, LN742, and Synergic 7. Also Lincoln® LN10, DH10, & STT10 w/O.E.M. K1500-1 installed.

***For adapter kits for other style feeders see page 86.**



400 Amp AMT Machine Torch



Standard Features

- Totally rebuildable
- Economical replacement components
- 1-3/8" torch barrel diameter
- Wide variety of wire sizes
- Extra flexible cable
- Adapter kits available for most wire feeders
- Optional remote start control available
- *Special length guns available on request.

PROFAX NO.	DESCRIPTION
64AMT-174	400 amp body w/plug (for use with 12" units)
64SAMT-174	400 amp short body w/plug (for use with 8-3/4" units)
64AMTN	400 amp body w/nipple (for use w/cable hose type units)
64SAMTN	400 amp short body w/nipple

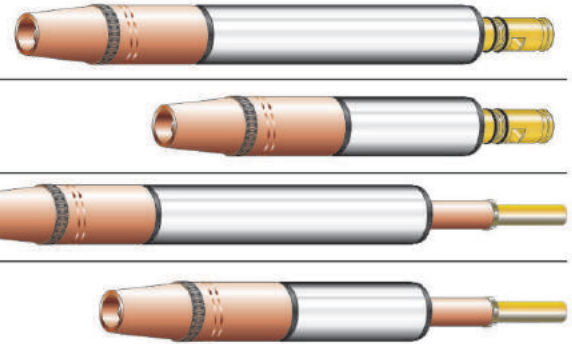

DESCRIPTION

The 400 Amp AMT Machine Torch available in 2', 4', 6', 8', 10', 12', 15', 20', and 25' cable assemblies and is capable of running .035 through 5/64" wire. Direct mount guns available upon request for most manufacture's feeders. See next page.

400 Amp AMT Machine Torch

Optional remote start switch (see next page)

Standard AMT Torch

SAMT Torch



Complete 400 Amp AMT Machine Torch Packages

2'	4'	6'	8'	10'	12'	15'	20'	25'
AMT400-3545-2	AMT400-3545-4	AMT400-3545-6	AMT400-3545-8	AMT400-3545-10	AMT400-3545-12	AMT400-3545-15	AMT400-3545-20	AMT400-3545-25
AMT400-116-2	AMT400-116-4	AMT400-116-6	AMT400-116-8	AMT400-116-10	AMT400-116-12	AMT400-116-15	AMT400-116-20	AMT400-116-25
AMT400-564-2	AMT400-564-4	AMT400-564-6	AMT400-564-8	AMT400-564-10	AMT400-564-12	AMT400-564-15	AMT400-564-20	---

*Special length guns available on request.

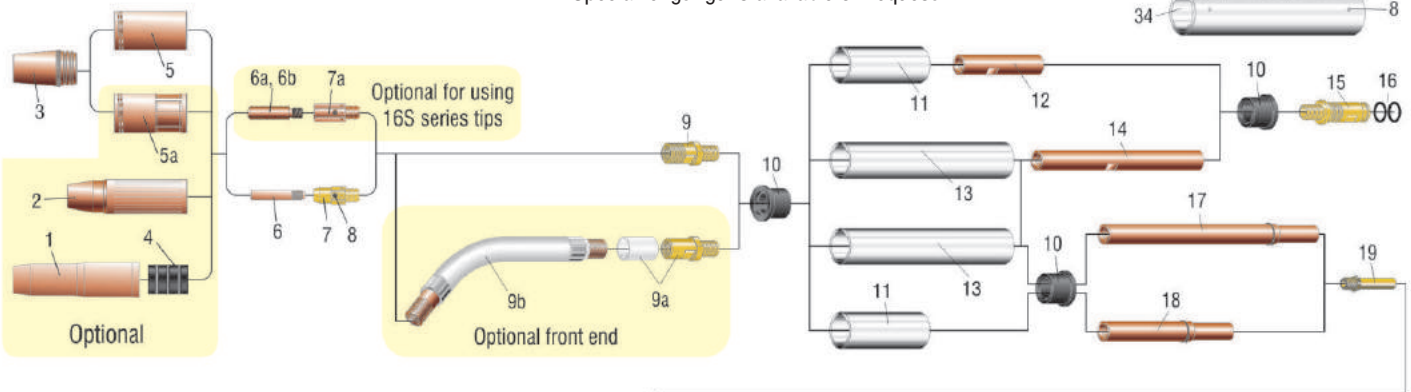

AL-300-25
7/32" hex wrench

44-25
5/64" hex wrench

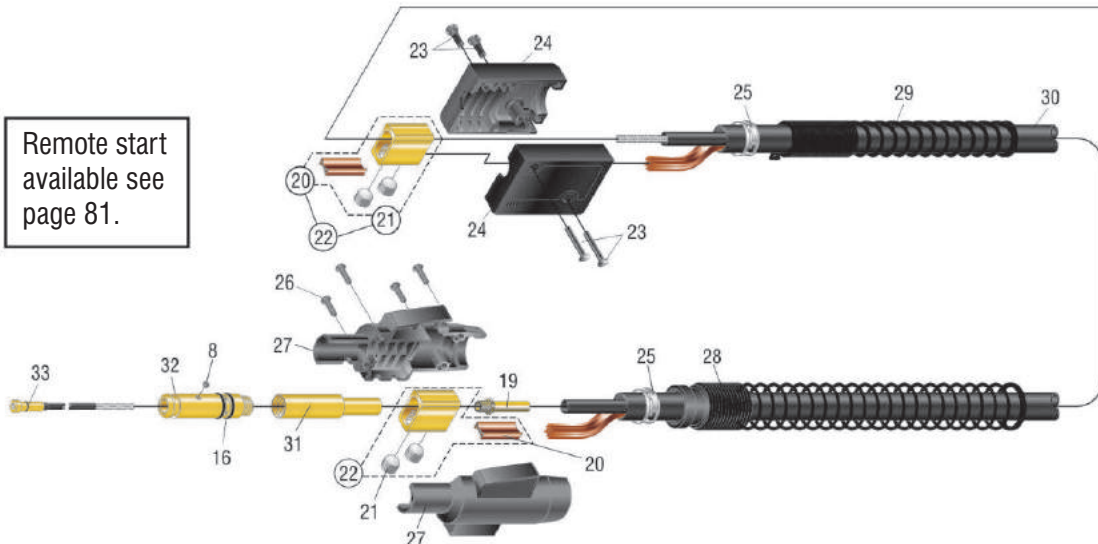

Remote start available see page 81.





400 Amp AMT Machine Torch Parts List

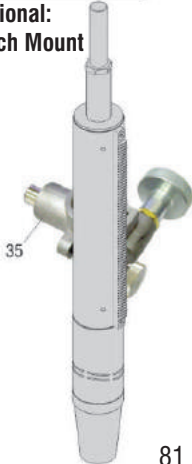

NO.	PROFAX NO.	DESCRIPTION	NO.	PROFAX NO.	DESCRIPTION	
1.	24A50	Nozzle 1/2", adj. use w/ 34A	7a.	54A16	Gas diffuser for 16S series tips	
	24A62	Nozzle 5/8", adj. use w/ 34A	8.	44C	Set screw for gas diffuser and conduit	
	24A75	Nozzle 3/4", adj. use w/ 34A	9.	54AMT	400 amp head	
	24A50SS	Nozzle 1/2", short stop, adj. use w/34A	9a.	54TAMT	400 amp head for gooseneck - optional	
	24A62SS	Nozzle 5/8", short stop, adj. use w/34A	9b.	405-22	Gooseneck 22° optional	
	24A75SS	Nozzle 3/4", short stop, adj. use w/34A		405-45	Gooseneck 45° optional	
	24AH50	Nozzle 1/2", heavy duty, adj. use w/34A		405-60	Gooseneck 60° optional	
	24AH62	Nozzle 5/8", heavy duty, adj. use w/34A		405-180	Gooseneck 180° optional	
	24AH75	Nozzle 3/4", heavy duty, adj. use w/34A	10.	45IN	Insulator (2 req'd)	
	2.	23-37	Nozzle 3/8", self insulated	11.	450TS	Outer tube short
23-50		Nozzle 1/2", self insulated	12.	45ITPS	Short internal tube (plug)	
23-62		Nozzle 5/8", self insulated	13.	450TL	Outer tube long	
23-75		Nozzle 3/4", self insulated	14.	45ITPL	Long internal tube (plug)	
23H50		Nozzle 1/2", heavy duty, self insulated	15.	174AMT	400 amp plug (standard)	
23H62		Nozzle 5/8", heavy duty, self insulated		174AMT-M	400 amp plug, Miller®	
23-37F		Nozzle 3/8", self insulated, flush	16.	224	O-ring	
23-50F		Nozzle 1/2", self insulated, flush	17.	64ITNL	Internal tube long (w/18-480 snap ring)	
23-62F		Nozzle 5/8", self insulated, flush	18.	64ITNS	Internal tube short (w/18-480 snap ring)	
23-75F		Nozzle 3/4", self insulated, flush	19.	64N	Nipple	
23T37		Nozzle 3/8", self insulated, tapered	20.	114	Separator	
3.		24CT50F	Nozzle 1/2", use w/34CT	21.	A-532-24	9/16-18 ball point screws
		24CT62F	Nozzle 5/8", use w/34CT	22.	104	Cable connector block assembly
	24CT75F	Nozzle 3/4", use w/34CT	23.	125FM-SET	Binder screws for connector block (set of 2)	
	24CT37S	Nozzle 3/8", use w/34CT	24.	185	Connector block w/binder screws	
	24CT50S	Nozzle 1/2", use w/34CT	25.	134-14	Clamp - connector block	
	24CT62S	Nozzle 5/8", use w/34CT (standard)	26.	R185-SC	Screws for housing (4)	
	24CT75S	Nozzle 3/4", use w/34CT	27.	R185-H	Housing	
4.	34A	Insulator	28.	R185-S	Spring	
5.	34CT	Insulator w/coarse thread nozzle (standard)	29.	144-6S	Spring strain relief	
5a.	34CT-HT	Insulator, high temp	30.	400-10	10' replacement cable assembly	
6.	14-23	Contact tip .023		400-12	12' replacement cable assembly	
	14-30	Contact tip .030		400-15	15' replacement cable assembly	
	14-35	Contact tip .035		400-20	20' replacement cable assembly	
	14-40	Contact tip .040		400-25	25' replacement cable assembly	
	14-45	Contact tip .045		400K	Cable, bulk (per foot)	
	14-52	Contact tip .052		400CK	Cloth wrapped cable, bulk (per foot) for guns longer than 15'	
	14-116	Contact tip 1/16"		31.	R174-UA	Standard connector plug w/64N
	14-564	Contact tip 5/64"			R174-UAG	Connector plug with gas hole w/64N
	14A364	Contact tip 3/64" (for aluminum)		32.	R174-E	Connector, Esab®
	14A116	Contact tip 1/16" (for aluminum)	R174-H		Connector, Hobart®	
	14H30	Contact tip .030, heavy duty	R174-L		Connector, Lincoln®	
	14H35	Contact tip .035, heavy duty	R174-M		Connector, Miller®	
	14H40	Contact tip .040, heavy duty	R174-T		Connector, PROFAX	
	14H45	Contact tip .045, heavy duty	33.	44-3545-1	1' wire conduit assy. used with .035-.045 dia. wire	
	14H52	Contact tip .052, heavy duty		44-116-1	1' wire conduit assy. used with .052-1/16" dia. wire	
	14H116	Contact tip 1/16", heavy duty		44-564-1	1' wire conduit assy. used with 5/64" dia. wire	
	14H564	Contact tip 5/64", heavy duty		44-3545-15	15' wire conduit assy. used with .035-.045 dia. wire	
14AH364	Contact tip 3/64", heavy duty (for aluminum)	44-116-15		15' wire conduit assy. used with .052-1/16" dia. wire		
14AH116	Contact tip 1/16", heavy duty (for aluminum)	44-564-15		15' wire conduit assy. used with 5/64" dia. wire		
14HT35	Contact Tip .035, heavy duty tapered	44N-3545-15		15' nylon lined conduit assy. used with (aluminum).035-3/64"		
14HT40	Contact Tip .040, heavy duty tapered	44N-116-15	15' nylon lined conduit assy. used with (aluminum) 1/16"			
14HT45	Contact Tip .045, heavy duty tapered	44-3545-25	25' wire conduit assy. used with .035-.045 dia. wire			
14HT52	Contact Tip .052, heavy duty tapered	44-116-25	25' wire conduit assy. used with 1/16" dia. wire			
14HT116	Contact Tip 1/16", heavy duty tapered	34.	32PAMT	Barrel w/rack 32 pitch (Optional)		
14HT564	Contact Tip 5/64", heavy duty tapered	35.	60031801-1	AMT torch holder 1-3/8" x 32 pitch		
14T23	Contact tip .023 tapered	<div style="display: flex; justify-content: space-around;"> <div style="text-align: center;">  <p>Lincoln® Style</p> </div> <div style="text-align: center;">  <p>Miller® Style</p> </div> <div style="text-align: center;">  <p>Optional: Torch Mount</p> </div> </div>				
14T30	Contact tip .030 tapered					
14T35	Contact tip .035 tapered					
14T40	Contact tip .040 tapered					
14T45	Contact tip .045 tapered					
14T52	Contact tip .052 tapered					
14T116	Contact tip 1/16" tapered					
6a.	16S series tips				Contact tip (optional) for 5/8" I.D. & larger nozzles	
6b.	16ST series tips				Contact tip (optional) for 1/2" I.D. & larger nozzles	
7.	54A				Gas diffuser (standard)	
	54C	Gas diffuser, copper				

400 Amp AMT Machine Torch

TO ORDER DIRECT CONNECT AMT MACHINE TORCHES
Standard - "PROFAX" rear adapter. e.g. AMT400-3545-15
Lincoln® Direct - Add an LN e.g. AMTLN400-3545-15
Miller® Direct - Add an M. e.g. AMTM400-3545-15
Euro-Quick - Add an X. e.g. AMTX400-3545-15.

SEE PAGE 74 FOR MORE DETAILS ON DIRECT CONNECTS
 SEE PAGE 86 FOR ADAPTER KITS

PROFAX NO.	DESCRIPTION	PROFAX NO.	DESCRIPTION
RSCLN-15	15 feet	RSCM-15	15 feet
RSCLN-25	25 feet	RSCM-25	25 feet



HD450 Amp AMT Heavy Duty Machine Torch



PROFAX NO.	DESCRIPTION
HD64AMT-174	450 amp body w/plug - for use with 12" units.
HD64SAMT-174	450 amp short body w/plug - for use with 8-3/4" units.
HD64AMTN	450 amp body w/nipple - for use with cable hose type units.
HD64SAMTN	450 amp short body w/nipple - for use with cable hose type units.

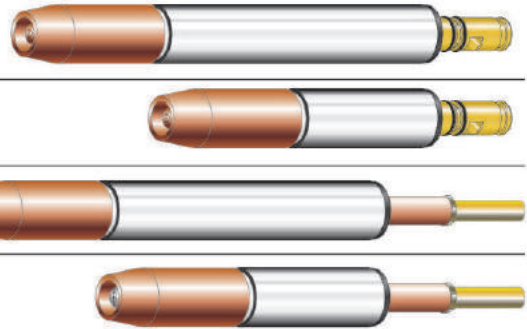

Standard Features

- Totally rebuildable • Extra flexible cable • Economical replacement components
- 1-3/8" torch barrel diameter • Wide variety of wire sizes
- Adapter kits available for most wire feeders
- Optional remote start control available
- *Special length guns available on request.

DESCRIPTION

The HD450 Amp Machine Torch is available in 2', 4', 6', 8', 10', 12', 15', 20', and 25' cable assemblies and is capable of running .035 through 5/64" wire. Direct mount guns available upon request for most manufacture's feeders.

HD450 AMT Machine Torch

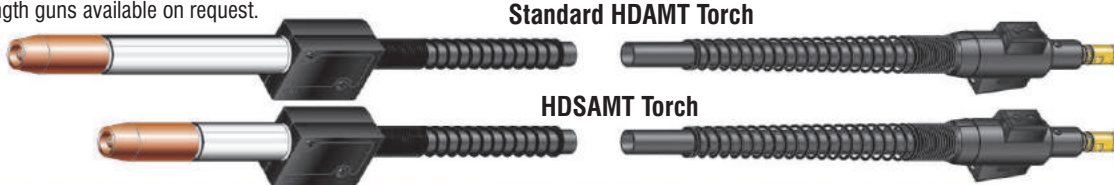

Standard HDAMT Torch

HDSAMT Torch

Complete HD450 Amp AMT Machine Torch Packages

2'	4'	6'	8'	10'	12'	15'	20'	25'
HDAMT450-3545-2	HDAMT450-3545-4	HDAMT450-3545-6	HDAMT450-3545-8	HDAMT450-3545-10	HDAMT450-3545-12	HDAMT450-3545-15	HDAMT450-3545-20	HDAMT450-3545-25
HDAMT450-116-2	HDAMT450-116-4	HDAMT450-116-6	HDAMT450-116-8	HDAMT450-116-10	HDAMT450-116-12	HDAMT450-116-15	HDAMT450-116-20	HDAMT450-116-25
HDAMT450-564-2	HDAMT450-564-4	HDAMT450-564-6	HDAMT450-564-8	HDAMT450-564-10	HDAMT450-564-12	HDAMT450-564-15	HDAMT450-564-20	HDAMT450-564-25

TO ORDER DIRECT CONNECT HDAMT MACHINE TORCHES

- Standard** - "PROFAX" rear adapter. e.g. HDAMT450-3545-15
Lincoln® Direct - Add an L e.g. HDAMTL450-3545-15
Miller® Direct - Add an M. e.g. HDAMTM450-3545-15
Euro-Quick - Add an X. e.g. HDAMTX450-3545-15

TO ORDER DIRECT CONNECT HDSAMT MACHINE TORCHES

- Standard** - "PROFAX" rear adapter. e.g. HDSAMT450-3545-15
Lincoln® Direct - Add an L e.g. HDSAMTL450-3545-15
Miller® Direct - Add an M. e.g. HDSAMTM450-3545-15
Euro-Quick - Add an X. e.g. HDSAMTX450-3545-15

SEE PAGE 74 for more details on direct connects
 SEE PAGE 86 for adapter kits

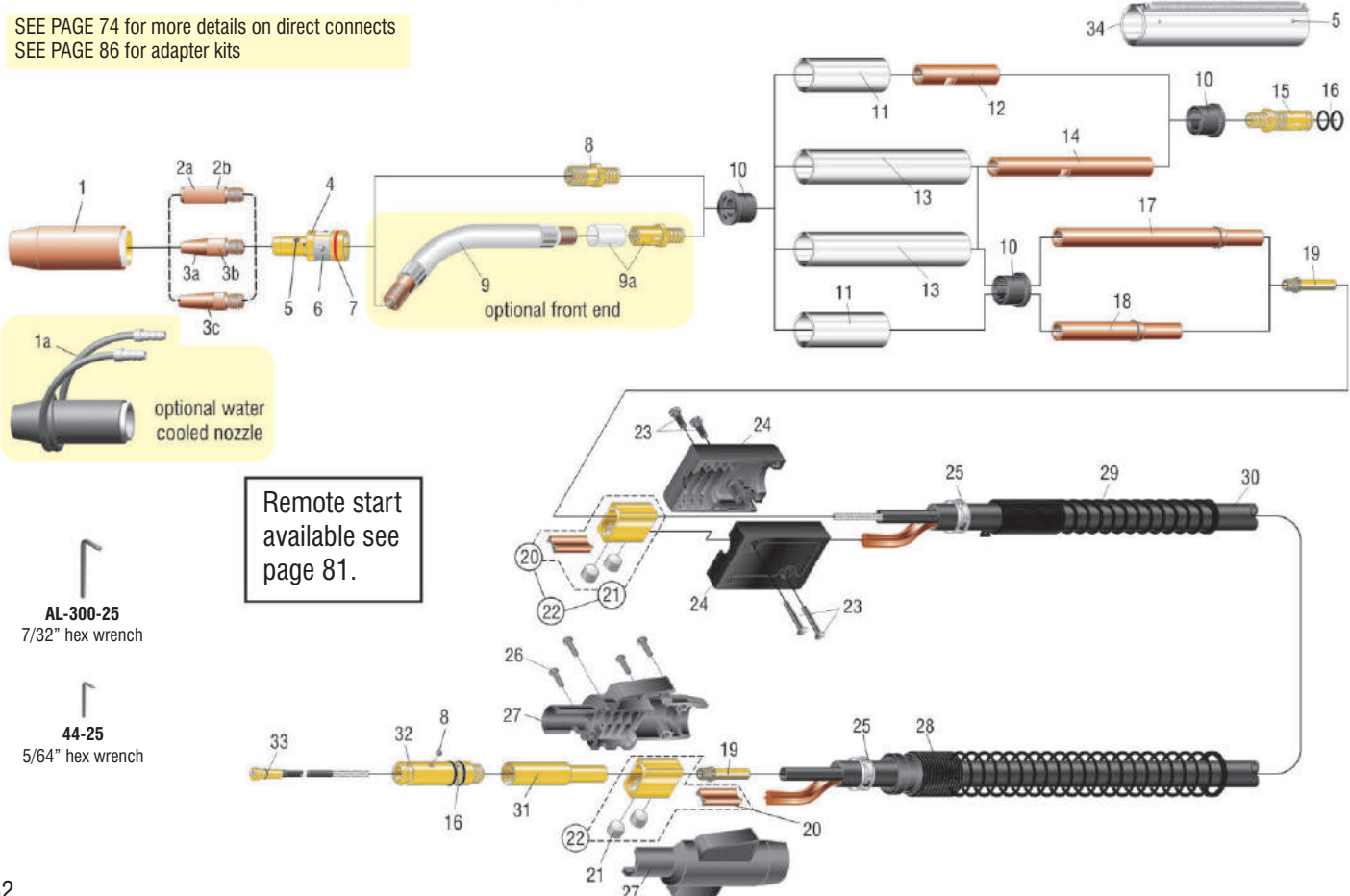

AL-300-25
7/32" hex wrench

44-25
5/64" hex wrench



HD450 Amp AMT Heavy Duty Machine Torch Parts List



PROFAX NO.	DESCRIPTION	TIP I.D.		PROFAX NO.	DESCRIPTION			
17S-30	Contact tip .030	.040	<p>Recessed M8 - 1.25 Thd.</p> <p>3/8"</p> <p>1.350</p> <p>*Standard tip shipped with gun.</p>	27T38	Tapered nozzle 3/8" (brass)	<p>3/8" I.D.</p> <p>2-13/16"</p>		
17S-35	Contact tip .035	.044		27TC38	Tapered nozzle 3/8" (copper)			
17S-40	Contact tip .040	.049		<p>Recessed M8 - 1.25 Thd.</p> <p>3/8"</p> <p>1.350</p>	27T50	Nozzle 1/2"	<p>1/2" I.D.</p> <p>2-7/8"</p>	
17S-45	Contact tip .045	.054			<p>1/2" I.D.</p> <p>2-7/8"</p>	27K50		M.D. Nozzle 1/2"
17AS-364	Contact tip 3/64" aluminum	.060				<p>1/2" I.D.</p> <p>2-7/8"</p>	27S50	H.D. Nozzle 1/2"
17S-52	Contact tip .052	.064					<p>5/8" I.D.</p> <p>2-7/8"</p>	27K62
17S-116	Contact tip 1/16"	.073				<p>5/8" I.D.</p> <p>2-7/8"</p>		
17AS-116	Contact tip 1/16" aluminum	.078					<p>5/8" I.D.</p> <p>2-7/8"</p>	27S62
17S-564	Contact tip 5/64"	.093				<p>3/4" I.D.</p> <p>2-7/8"</p>		
17ST-30	Contact tip .030	.040					<p>Flush M8 - 1.25 Thd.</p> <p>3/8"</p> <p>1-1/2"</p>	27S75
17ST-35	Contact tip .035	.044						
17ST-40	Contact tip .040	.049						
17ST-45	Contact tip .045	.054						
17ST-52	Contact tip .052	.064						
17ST-116	Contact tip 1/16"	.073						
17ST-564	Contact tip 5/64"	.093						
17SLT-35	Contact tip .035	.044						
17SLT-40	Contact tip .040	.049						
17SLT-45	Contact tip .045	.054						
17SLT-52	Contact tip .052	.064						
17SLT-116	Contact tip 1/16"	.073						
17SLT-564	Contact tip 5/64"	.093						
16S-30	Contact tip .030	.040	<p>Flush M8 - 1.25 Thd.</p> <p>3/8"</p> <p>1-1/2"</p>	27S75	H.D. Nozzle 3/4"			
16S-35	Contact tip .035	.044						
16S-40	Contact tip .040	.049						
16S-45	Contact tip .045	.054						
16S-52	Contact tip .052	.064						
16S-116	Contact tip 1/16"	.073						
16S-564	Contact tip 5/64"	.093						
16ST-30	Contact tip .030	.040						
16ST-35	Contact tip .035	.044						
16ST-40	Contact tip .040	.049						
16ST-45	Contact tip .045	.054						
16ST-52	Contact tip .052	.064						
16ST-116	Contact tip 1/16"	.073						
16ST-564	Contact tip 5/64"	.093						

HD450 AMT
Machine Torch

NO.	PROFAX NO.	DESCRIPTION	NO.	PROFAX NO.	DESCRIPTION
1.	27S50	Heavy duty nozzle 1/2" (copper)	18.	64ITNS	Internal tube short (w/18-480 snap ring)
	27S62	Heavy duty nozzle 5/8" (copper) (standard)	19.	64N	Nipple
	27S75	Heavy duty nozzle 3/4" (copper)	20.	114	Separator
	27S50GL	H.D. nozzle 1/2" (copper) (use 17SLT series tips)	21.	A-532-24	9/16-18 ball point screws
	27S62GL	H.D. nozzle 5/8" (copper)	22.	104	Cable connector block assembly
	27S75GL	H.D. nozzle 3/4" (copper)	23.	125FM-SET	Binder screws for connector block (set of 2)
	27T38	Tapered nozzle 3/8" (brass)	24.	185	Connector block w/binder screws
	27TC38	Tapered nozzle 3/8" (copper)	25.	135-14	Clamp - connector block
	27T50	Nozzle 1/2" bottle (copper)	26.	R185-SC	Screws for housing (4)
	27T50HD	Heavy duty nozzle 1/2" bottle (copper) see pg. 72 for drawing	27.	R185-H	Housing
1a.	27S50WC	Optional water cooled nozzle 1/2" (copper)	28.	R185-S	Spring
	27S62WC	Optional water cooled nozzle 5/8" (copper)	29.	144-6S	Spring strain relief for handle
	27S75WC	Optional water cooled nozzle 3/4" (copper)	30.	450-2	2' replacement heavy duty cable assembly
2a.	17S	See chart (standard)	450-4	4' replacement heavy duty cable assembly	
2b.	16S	See chart	450-6	6' replacement heavy duty cable assembly	
3a.	17ST	See chart	450-8	8' replacement heavy duty cable assembly	
3b.	16ST	See chart	450-10	10' replacement heavy duty cable assembly	
3c.	17SLT	Contact tip use with 27T38 nozzle	450-12	12' replacement heavy duty cable assembly	
4.	57HD	Heavy duty Gas diffuser	450-15	15' replacement heavy duty cable assembly	
5.	44C	Set screw for gas diffuser/conduit	450-20	20' replacement heavy duty cable assembly	
6.	240	Retaining ring	450-25	25' replacement heavy duty cable assembly	
7.	260	O-ring	31.	R174-UA	Standard connector plug w/64N
8.	54AMTHD	Heavy duty 450 amp head (standard)	32.	R174-UAG	Connector plug with gas hole w/64N
9.	405-22HD	Heavy duty Gooseneck 22° optional	33.	R174-T	Connector, PROFAX
	405-45HD	Heavy duty Gooseneck 45° optional	34.	R174-L	Connector, Lincoln®
	405-60HD	Heavy duty Gooseneck 60° optional		R174-M	Connector, Miller®
	405-180HD	Heavy duty Gooseneck 180° optional		44-3545-1	1' wire conduit assy. used with .035-.045 dia. wire
9a.	54TAMT	Head for gooseneck - optional		44-116-1	1' wire conduit assy. used with .052-1/16" dia. wire
10.	45IN	Insulator (2 req'd)		44-564-1	1' wire conduit assy. used with 5/64" dia. wire
11.	45OTS	Outer tube short		44-3545-15	15' wire conduit assy. used with .035-.045 dia. wire
12.	45ITPS	Short internal tube (plug)		44-116-15	15' wire conduit assy. used with .052-1/16" dia. wire
13.	45OTL	Outer tube long		44-564-15	15' wire conduit assy. used with 5/64" dia. wire
14.	45ITPL	Long internal tube (plug)		44N-3545-15	15' nylon lined conduit assy. used with (aluminum).035-.047
15.	174AMT	Plug (standard)		44N-116-15	15' nylon lined conduit assy. used with (aluminum)1/16"
	174AMT-M	Plug, Miller®		44-3545-25	25' wire conduit assy. used with .035-.045 dia. wire
16.	224	O-ring		44-116-25	25' wire conduit assy. used with .052-1/16" dia. wire
17.	64ITNL	Internal tube long (w/18-480 snap ring)		44-564-25	25' wire conduit assy. used with 5/64" dia. wire
			34.	32PAMT	Barrel w/rack 32 pitch (Optional)



500 Amp AMT Machine Torch



PROFAX NO.	DESCRIPTION	
65AMT-175	500 amp body w/plug - for use with 12" units.	
65MAMT-175	500 amp miniature body	
65SAMT-175	500 amp short body w/plug - for use with 8-3/4" units.	
65AMTN	500 amp body w/nipple - for use with cable hose type units.	
65SAMTN	500 amp short body w/nipple - for use with cable hose type units.	

Standard Features

- Totally rebuildable • Extra flexible cable • Economical replacement components
- 1-3/8" torch barrel diameter • Wide variety of wire sizes
- Adapter kits available for most wire feeders
- Optional remote start control available
- *Special length guns available on request.

DESCRIPTION

The 500 Amp AMT Mig Gun is available in 2', 4', 6', 8', 10', 12', 15', 20' and 25' cable assemblies and is capable of running .035 through 7/64" wire. Direct mount guns available upon request for most manufacture's feeders.

500 Amp AMT Machine Torch

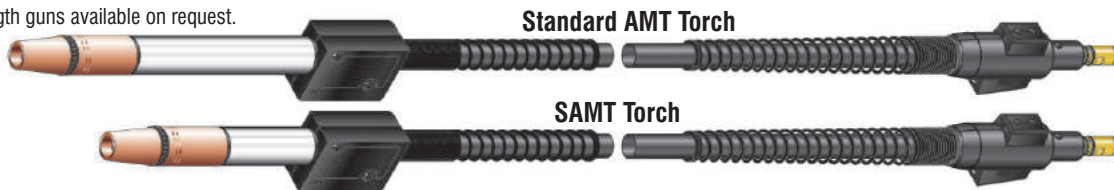

Complete 500 Amp AMT Machine Torch Packages

2'	4'	6'	8'	10'	12'	15'	20'	25'
AMT500-3545-2	AMT500-3545-4	AMT500-3545-6	AMT500-3545-8	AMT500-3545-10	AMT500-3545-12	AMT500-3545-15	AMT500-3545-20	AMT500-3545-25
AMT500-116-2	AMT500-116-4	AMT500-116-6	AMT500-116-8	AMT500-116-10	AMT500-116-12	AMT500-116-15	AMT500-116-20	AMT500-116-25
AMT500-564-2	AMT500-564-4	AMT500-564-6	AMT500-564-8	AMT500-564-10	AMT500-564-12	AMT500-564-15	AMT500-564-20	AMT500-564-25
AMT500-332-2	AMT500-332-4	AMT500-332-6	AMT500-332-8	AMT500-332-10	AMT500-332-12	AMT500-332-15	---	---
AMT500-764-2	AMT500-764-4	AMT500-764-6	AMT500-764-8	AMT500-764-10	AMT500-764-12	AMT500-764-15	---	---

SEE PAGE 79 for more details on direct connects
SEE PAGE 86 for list of adapter kits

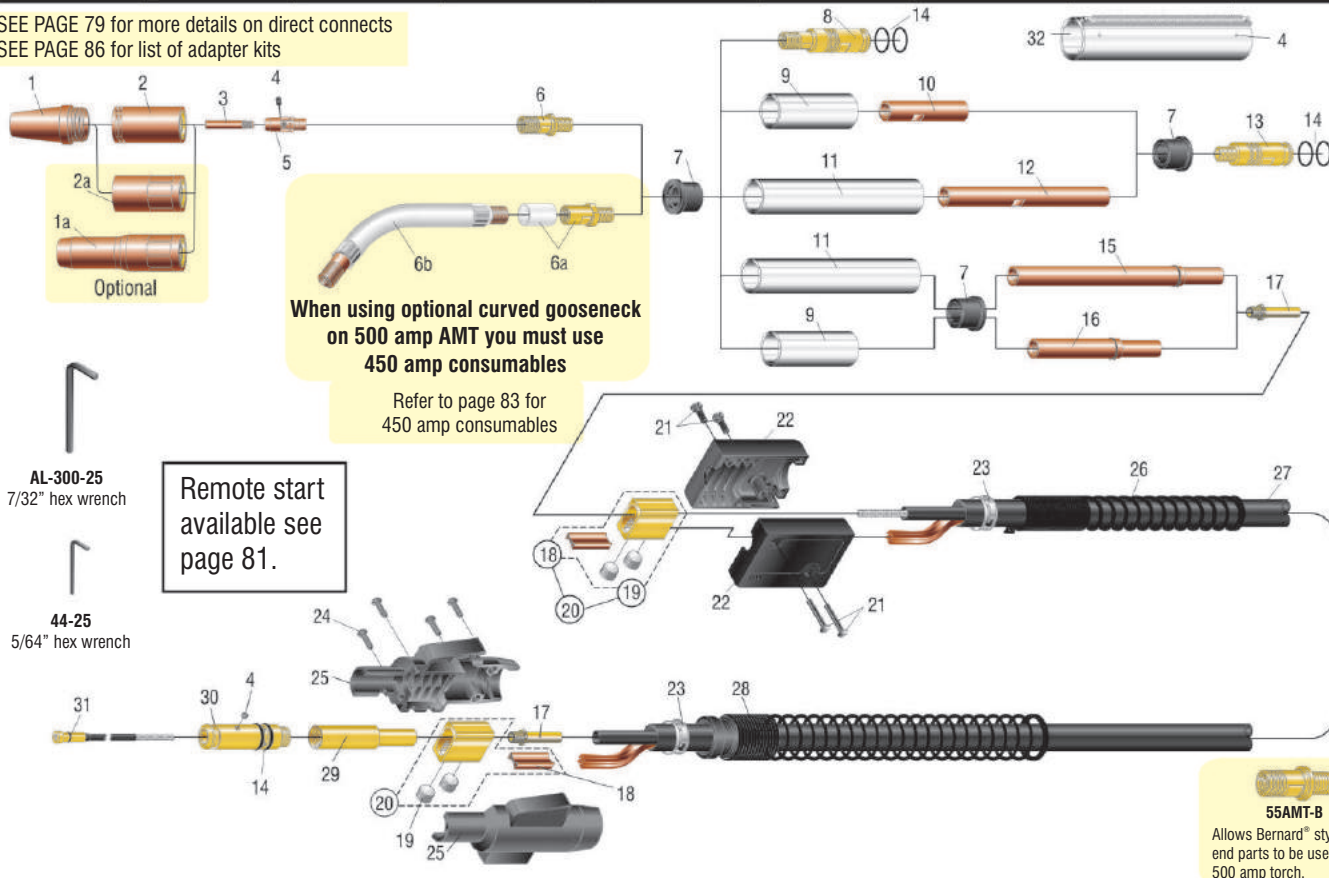

When using optional curved gooseneck on 500 amp AMT you must use 450 amp consumables

Refer to page 83 for 450 amp consumables

Remote start available see page 81.

AL-300-25
7/32" hex wrench

44-25
5/64" hex wrench

55AMT-B

Allows Bernard® style front end parts to be used on the 500 amp torch.

TO ORDER DIRECT CONNECT AMT MACHINE TORCHES

- Lincoln® Direct - Add an LN e.g. AMTLN500-3545-15
All other Lincoln machines e.g. AMT500-3545-15
Miller® Direct Add an M. e.g. AMTM500-3545-15

TO ORDER DIRECT CONNECT SAMT MACHINE TORCHES

- Lincoln® Direct - Add an LN e.g. SAMTLN500-3545-15
All other Lincoln machines e.g. SAMT500-3545-15
Miller® Direct Add an M. e.g. SAMTM500-3545-15



500 Amp AMT Machine Torch Parts List



NO.	PROFAX NO.	DESCRIPTION	NO.	PROFAX NO.	DESCRIPTION
1.	25CT-50	Nozzle 1/2", coarse thread	13.	175AMT	500 amp plug (standard)
	25CT-62	Nozzle 5/8", coarse thread (standard)		175AMT-M	500 amp plug, Miller®
	25CT-75	Nozzle 3/4", coarse thread	14.	225	O-ring
1a.	25I-62	Nozzle 5/8", self insulated	15.	65ITNL	Internal tube long (w/18-480 snap ring)
	25I-75	Nozzle 3/4", self insulated	16.	65ITNS	Internal tube short (w/18-480 snap ring)
2.	35CT	Insulator, use w/coarse thread nozzle (standard)	17.	65N	Nipple
2a.	35CT-HT	Insulator, high temp	18.	114	Separator
3.	15H35	Contact tip .035	19.	A-532-24	9/16-18 ball point screws
	15H45	Contact tip .045	20.	104	Cable connector block assembly
	15H52	Contact tip .052	21.	125FM-SET	Binder screws for connector block (set of 2)
	15H116	Contact tip 1/16"	22.	185	Connector block w/binder screws
	15H564	Contact tip 5/64"	23.	134-15	Clamp - connector block (2 req'd)
	15H332	Contact tip 3/32"	24.	R185-SC	Screws for housing (4)
	15H764	Contact tip 7/64"	25.	R185-H	Housing
	15AH364	Contact tip 3/64" (for aluminum)	26.	145-6S	Spring strain relief
	15AH116	Contact tip 1/16" (for aluminum)	27.	500-10	10' replacement cable assembly
	15HFC35	Contact tip .035		500-12	12' replacement cable assembly
	15HFC45	Contact tip .045		500-15	15' replacement cable assembly
	15HFC52	Contact tip .052		500-20	20' replacement cable assembly
	15HFC116	Contact tip 1/16"		500-25	25' replacement cable assembly
	15HFC564	Contact tip 5/64"		500CK	Cloth wrap replacement cable assy.(per foot)
	15HFC332	Contact tip 3/32"	28.	R185-S	Spring
	15HFC764	Contact tip 7/64"	29.	R175-UA	Standard connector plug w/65N
	15AHFC364	Contact tip 3/64" (for aluminum)		R175-UAG	Connector plug with gas hole w/65N
	15AHFC116	Contact tip 1/16" (for aluminum)	30.	R175-T	Connector, standard
4.	44C	Set screw for gas diffuser and conduit		R175-L	Connector, Lincoln®
5.	55	Gas diffuser (5/64 wire)		R175-M	Connector, Miller® (w/R175M-N nipple)
	55H	Gas diffuser (3/32-7/64 wire)	31.	45-3545-1	1' wire conduit assy. used w/.035-.045 dia. wire
	55SW	Gas diffuser (.035-1/16 wire)		45-116-1	1' wire conduit assy. used w/.052-1/16" dia. wire
6.	55AMT	500 amp head		45-564-1	1' wire conduit assy. used w/5/64" dia. wire
6a.	54TAMT	Optional head for gooseneck		45H-332-1	1' wire conduit assy. used w/3/32" dia. wire
6b.	505-22	Gooseneck 22°		45H-764-1	1' wire conduit assy. used w/7/64" dia. wire
	505-45	Gooseneck 45°		45-3545-15	15' wire conduit assy. used w/.035-.045 dia. wire
	505-60	Gooseneck 60°		45-116-15	15' wire conduit assy. used w/.052-1/16" dia. wire
7.	45IN	Insulator (2 req'd)		45-564-15	15' wire conduit assy. used w/5/64" dia. wire
8.	65MAMT-175	Miniature body		45H-332-15	15' wire conduit assy. used w/3/32" dia. wire
9.	45OTS	Outer tube short		45H-764-15	15' wire conduit assy. used w/7/64" dia. wire
10.	45ITPS	Short internal tube (plug)		45-3545-25	25' wire conduit assy. used w/.035-.045 dia. wire
11.	45OTL	Outer tube long		45-116-25	25' wire conduit assy. used w/.052-1/16" dia. wire
12.	45ITPL	Long internal tube (plug)		45-564-25	25' wire conduit assy. used w/5/64" dia. wire
			32.	32PAMT	Barrel w/rack 32 pitch (Optional)

500 Amp AMT Machine Torch

25SA-75 - Sub Arc Assembly

Designed for running Sub Arc with the 500 Amp AMT

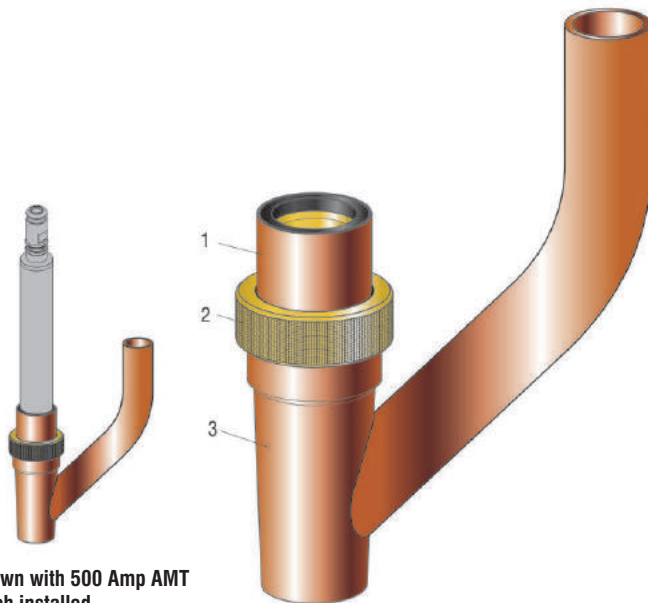

Shown with 500 Amp AMT Torch installed

NO.	PROFAX NO.	DESCRIPTION
1	25SA-75-2	Insulator
2	25SA-75-3	Nut
3	25SA-75-1	Nozzle

25NA-LS

For adapting the 500 Amp AMT to Lincoln® NA3, 4 and 5 heads for running wire with gas coverage

To order the adapter with 120VAC solenoid kit order 25NA-WS

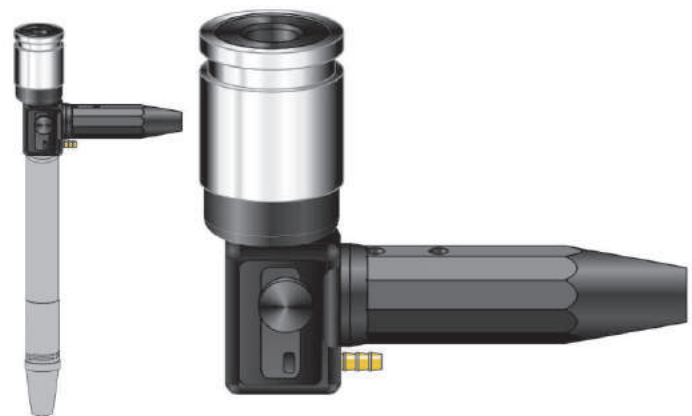

Shown with 500 Amp AMT Torch installed

PROFAX NO.	DESCRIPTION
25NA-LS	Adapter



Complete Adapter Kits for 180, 250, 400, 450 & 500 Amp Guns

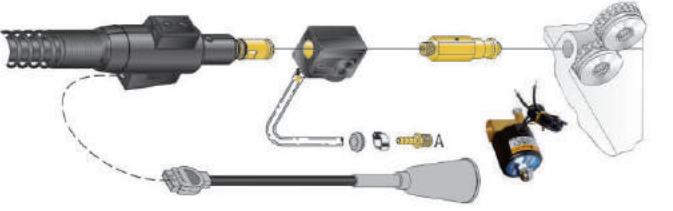
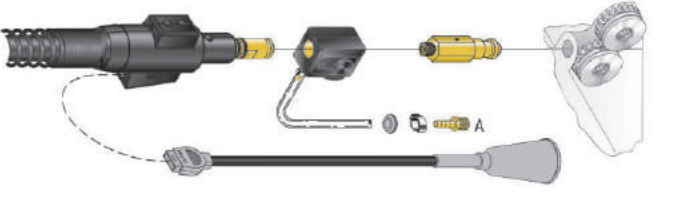
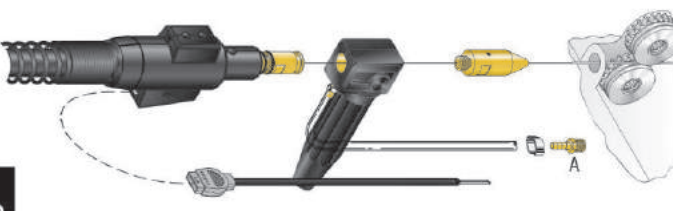
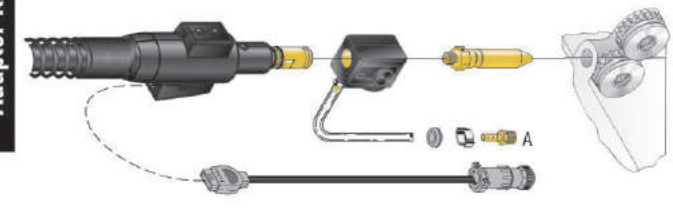
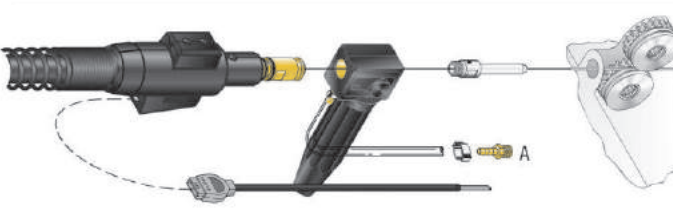
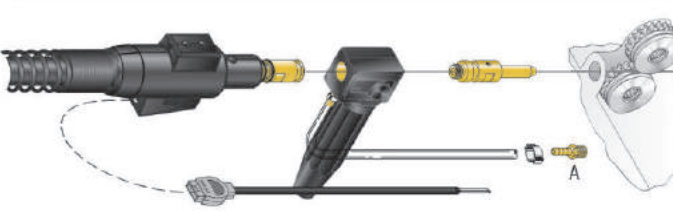
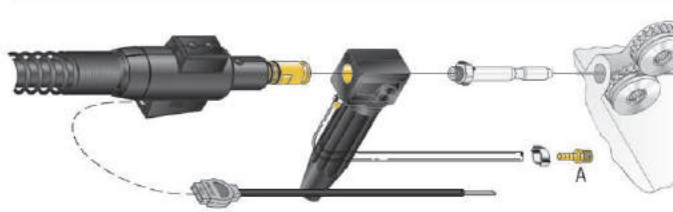
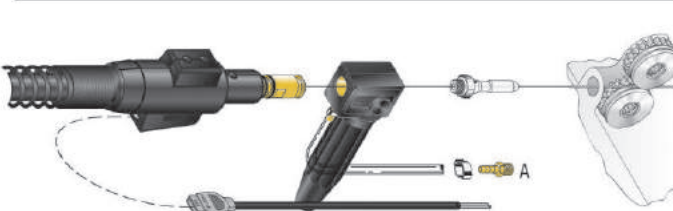

Complete Adapter Kits

PROFAX NO.	DESCRIPTION
 TLAK7-35	PROFAX 180, 250, 400 & 450 Amp MIG Guns Lincoln® LN7, LN8, LN9, and LN25 w/AC solenoid valve PROFAX 500 Amp MIG Gun Lincoln® LN7, LN8, LN9, and LN25 w/AC solenoid valve
 TLAK7-35-LS	PROFAX 180, 250, 400 & 450 Amp MIG Guns Lincoln® SP150, SP200, LN7, LN8, LN9, and LN25 less solenoid valve NOTE: for LN25 Pro order gun with standard PROFAX back end and LAK 354 installed. PROFAX 500 Amp MIG Gun Lincoln® LN7, LN8, LN9, and LN25 less solenoid valve
 TAK-35-L23*	PROFAX 180, 250, 400 & 450 Amp MIG Guns Esab® (L-Tec/Linde®) Digamig, Mig 35, and SWM23 PROFAX 500 Amp MIG Gun Esab® (L-Tec/Linde®) Digamig, Mig 35, and SWM23
 TMSAK-35	PROFAX 180, 250, 400 & 450 Amp MIG Guns Miller® Millermatic 141, 190, 200, 210, 211, 212, 250, 250x, 251, 252, 300, 350 and Vintage. 8VS, 12RC and 12VS, R115, S-22, S-32, Super 32, Extreme 12VS, and all 50, 60, 72, and 74 series feeders. PROFAX 500 Amp MIG Gun Miller® R115, S-22, S-32, Super 32, and all 50, 60, 72, and 74 series feeders
 TAK-35-MS*	PROFAX 180, 250, 400 & 450 Amp MIG Guns Miller® 10A, 10E, 30A, 30B, 30E, 70A, and 80A PROFAX 500 Amp MIG Gun Miller® 10A, 10E, 30A, 30B, 30E, 70A, and 80A
 TAK-35-HO*	PROFAX 180, 250, 400 & 450 Amp MIG Guns Hobart® 27, 44, 70, 70S, AGH27, Dualmatic 27/70, H3S, H4S, H6S, Mega-Conds, and Portawire 55.
 TAK-35-L20*	PROFAX 180, 250, 400 & 450 Amp MIG Guns Linde® SWM20, 34, 37, and AGA 200
 TAK-35-L31*	PROFAX 180, 250, 400 & 450 Amp MIG Guns Linde® Mig 31, 31A, 32, SWM31, and SWM39

* - Without electrical plug on one end
 A - Optional gas hose fitting



Adapter Plug Packages & Replacement Components

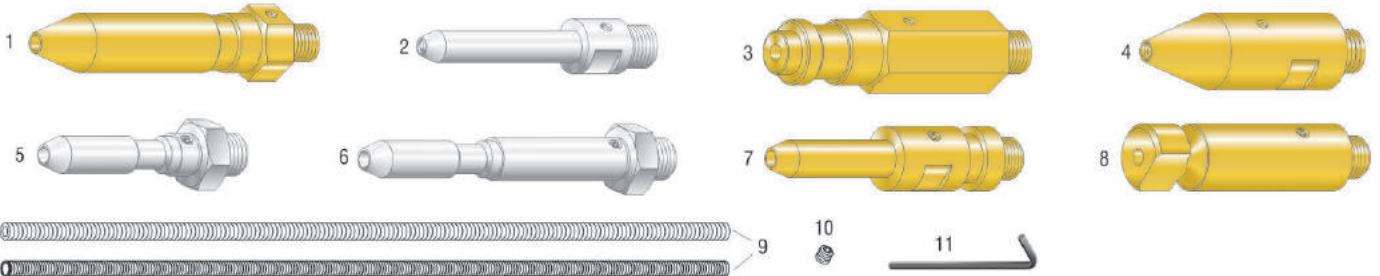

NO.	PROFAX NO.	DESCRIPTION	NO.	PROFAX NO.	DESCRIPTION
1.	TMSAK-352	Miller® Millermatic 200, 210, 212, 250, 250X, 251, 252, 300, 350 & Vintage. S-22, S-32 and 50, 60, 72, and 74 series feeders. 8VS, 12RC and 12VS, Extreme 12VS, R115.	9.	TAK-352-18	Spring liner for adapter plug for 3/32" - 1/8" wire
2.	TAK-352-MS	Miller® 10A, 10E, 30A, 30B, 30E, 70A, & 80A.		TAK-352-23	Liner for adapter plug for .023 wire
3.	TLAK-352	Lincoln® LN7, LN8, LN9, and LN25		TAK-352-3035	Liner for adapter plug for .030-.035 wire
4.	TAK-352-L23	Esab® (L-Tec/Linde) (Digamig, Mig35, SWM23)		TAK-352-3545	Liner for adapter plug for .035-.045 wire*
5.	TAK-352-L31	Linde/L-Tec® (SWM 31, 39, Mig 31, 31A, & Mig 32)		TAK-352-564	Liner for adapter plug for 5/64" wire*
6.	TAK-352-L20	Linde/L-Tec® (SWM 20, 34, 37, AGA 200)	10.	TAK-352-A116	Liner for adapter plug for 1/16" aluminum wire*
7.	TAK-352-HO	Hobart® wire guide outlet plug assembly		TAK-352-A364	Liner for adapter plug for .035-3/64" aluminum wire
8.	TAK-352-P	Panasonic® Gunslinger 260	11.	44C	Set screw
				44-25	5/64" hex wrench (packed in all plug packages) *Packed in all plug packages

NO.	PROFAX NO.	DESCRIPTION
1.	AK-354	Control plug assembly (Standard Kits)
2.	LAK-354	Control plug assembly Lincoln®
3.	MSAK-354	Control plug assembly Miller®
4.	MK-353-24	Gas hose 24" long
5.	AK-353-2A	Gas hose clamp (2 req'd)
6.	AK-354-TA	Control plug assembly 8 pin Thermal Arc®
7.	HAK-354	Control plug assembly Hobart®
8.	24R-MBP	Connector sleeve
9.	A-14-24	Ball point screw
10.	PAK-1-3	Thumb screw
11.	35-170-5	Nipple 1/4" x 20
12.	2-5	Screw
13.	TAK-1	Adapter assembly 250 and 400 amp guns
	6TAK-1	Adapter assembly for 500 amp guns
14.	TLAK-1	Adapter assembly 250 and 400 amp guns
	6TLAK-1	Adapter assembly for 500 amp guns
15.	TLAK7-353-S	Gas solenoid valve assembly - 120 Volt AC
	MAK-353-S	Gas solenoid valve assembly - 24 Volt AC
16.	154-M	Screw (2 req'd)
17.	AK-353-2	1/4" NPT nipple adapter
18.	AK-353-2A	Gas hose clamps
19.	AK-353	Gas hose with 1/4" NPT nipple adapter
20.	TAK-351	Feeder end adapter kit with connector plug for 250 and 400 amp guns.
	6TAK-351	Feeder end adapter kit with connector plug for 500 amp guns.
21.	TLAK-351	Feeder end adapter kit with connector plug for 250 and 400 amp guns.
	6TLAK-351	Feeder end adapter kit with connector plug for 500 amp guns.

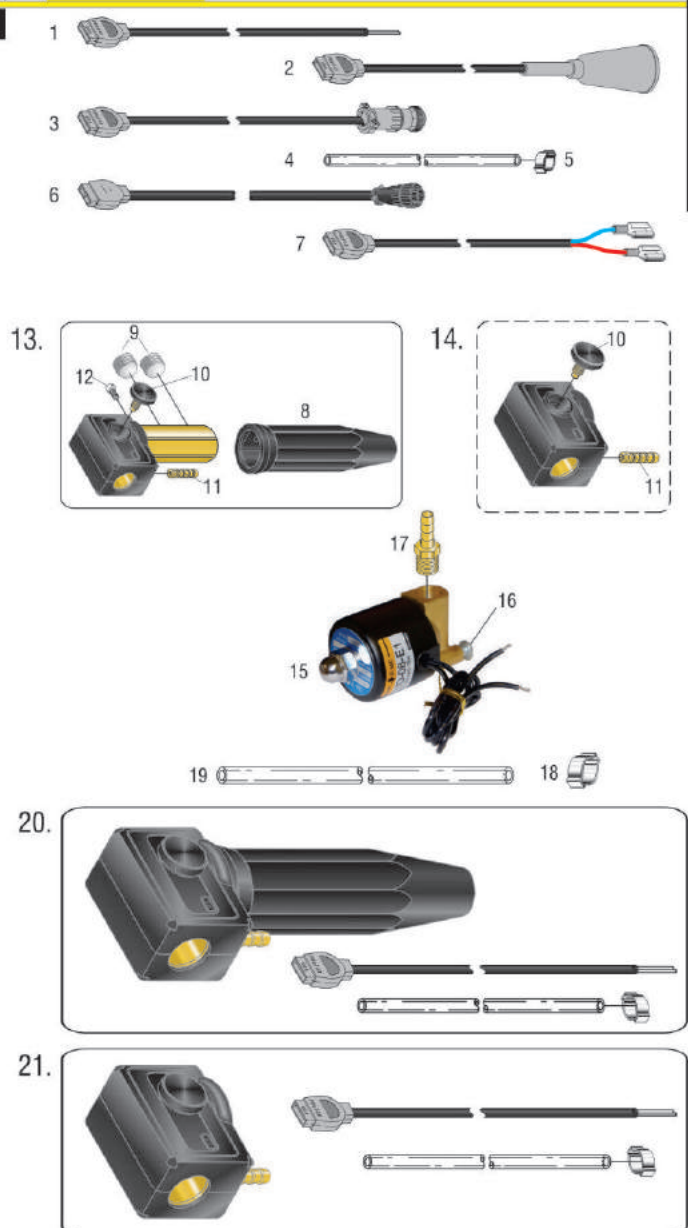

Complete Adapter Kits



Platinum 600 Amp Water Cooled MIG Gun



A straight machine torch is available on request.

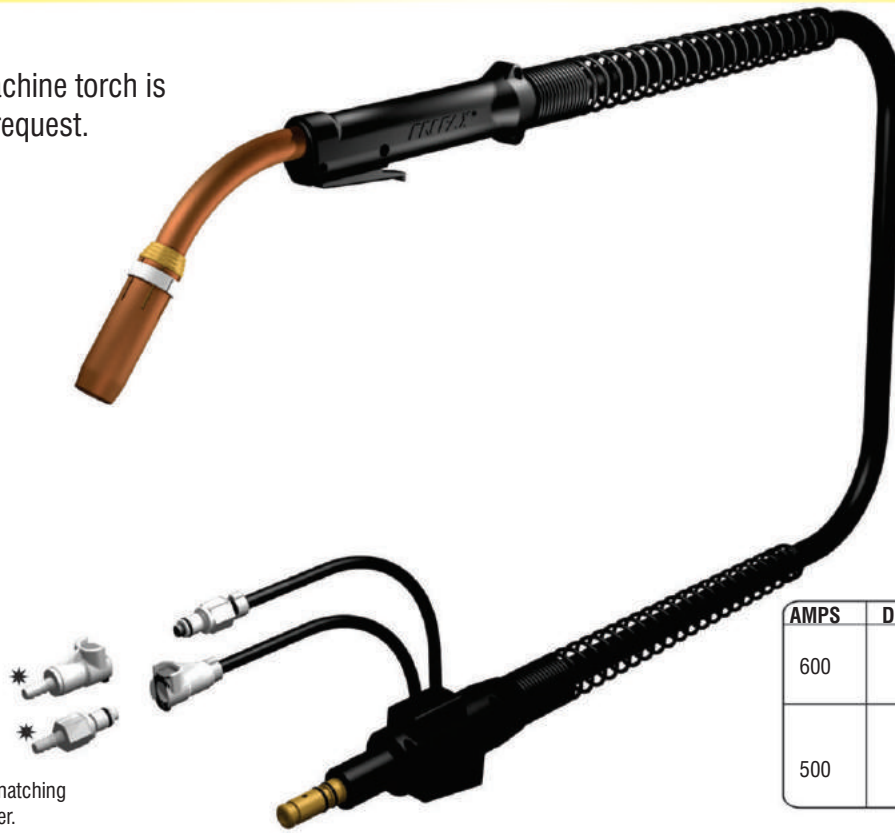

RATINGS

AMPS	DUTY CYCLE	TYPE/GAS MIX
600	100%	CO2 75-25 FLUX CORE
500	100%	PULSE MIG 80-20 98-2 95-5

*All guns shipped with matching quick connects for water.

Platinum 600
Amp WC MIG Gun

PROFAX NO.	DESCRIPTION	PROFAX NO.	DESCRIPTION
PWC-35-12	12' water cooled MIG gun .035 wire	PWC-35-15	15' water cooled MIG gun .035 wire
PWC-45-12	12' water cooled MIG gun .045 wire	PWC-45-15	15' water cooled MIG gun .045 wire
PWC-364A-12	12' water cooled MIG gun 3/64" aluminum wire	PWC-364A-15	15' water cooled MIG gun 3/64" aluminum wire
PWC-52-12	12' water cooled MIG gun .052 wire	PWC-52-15	15' water cooled MIG gun .052 wire
PWC-116-12	12' water cooled MIG gun 1/16" wire	PWC-116-15	15' water cooled MIG gun 1/16" wire
PWC-116A-12	12' water cooled MIG gun 1/16" aluminum wire	PWC-116A-15	15' water cooled MIG gun 1/16" aluminum wire
PWC-564-12	12' water cooled MIG gun 5/64" wire	PWC-564-15	15' water cooled MIG gun 5/64" wire
PWC-332-12	12' water cooled MIG gun 3/32" wire	PWC-332-15	15' water cooled MIG gun 3/32" wire

PROFAX NO.	DESCRIPTION	TIP I.D.	PROFAX NO.	DESCRIPTION							
16W35	Contact tip .035	.044	26W75F	Nozzle 3/4"							
16W40	Contact tip .040	.049									
16W45	Contact tip .045	.054									
16W364A	Contact tip 3/64" aluminum	.060									
16W52	Contact tip .052	.062									
16W116	Contact tip 1/16"	.073									
16W116A	Contact tip 1/16" aluminum	.078									
16W564	Contact tip 5/64"	.093									
16W332	Contact tip 3/32"	.109									
16WT35	Tapered contact tip .035	.044				26W37R	Nozzle 3/8"				
16WT45	Tapered contact tip .045	.054									
16WT52	Tapered contact tip .052	.062									
16WT116	Tapered contact tip 1/16"	.073									
26W50F	Nozzle 1/2"	1/2" I.D.	26W50R	Nozzle 1/2"							
									26W62R	Nozzle 5/8"	
26W62F	Nozzle 5/8"	5/8" I.D.									

NEW

*Standard shipped with gun.



Platinum 600 Amp Water Cooled MIG Gun

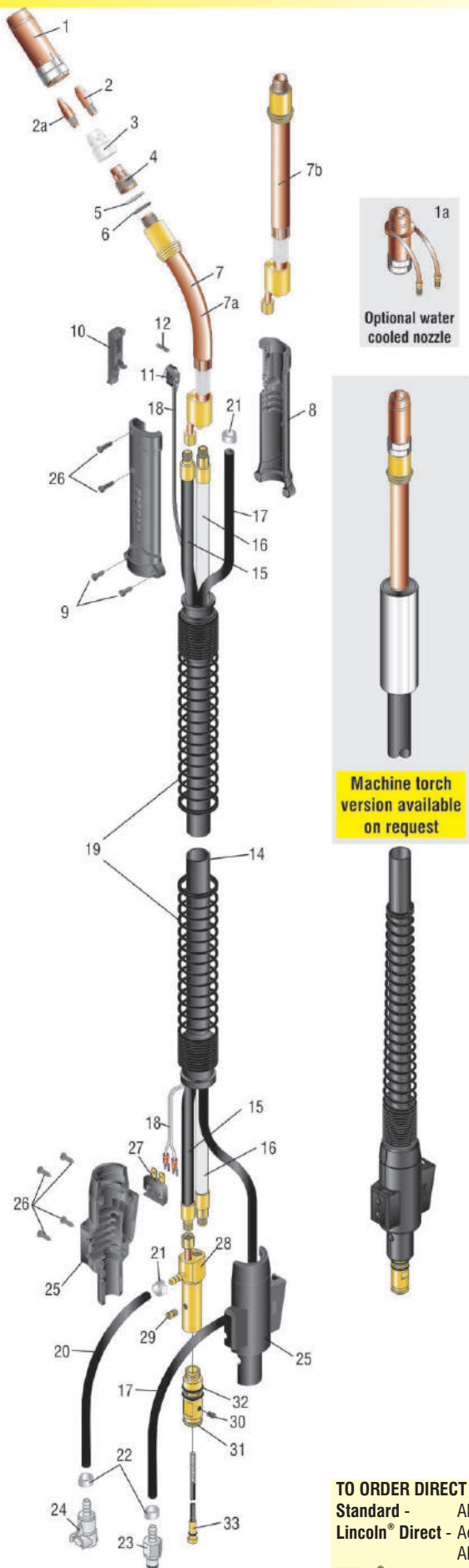

600 AMP PARTS LIST

NO.	PROFAX NO.	DESCRIPTION
1.	26W50F	Nozzle 1/2" flush
	26W62F	Nozzle 5/8" flush
	26W75F	Nozzle 3/4" flush
	26W37R	Nozzle 3/8" recessed
	26W50R	Nozzle 1/2" recessed
	26W62R	Nozzle 5/8" recessed (standard)
	26W75R	Nozzle 3/4" recessed
1a.	26W50RWC	1/2" water cooled nozzle recessed
	26W62RWC	5/8" water cooled nozzle recessed
	26W75RWC	3/4" water cooled nozzle recessed
2.	16W35	Contact tip .035 .044 I.D.
	16W40	Contact tip .040 .049 I.D.
	16W45	Contact tip .045 .054 I.D.
	16W364A	Contact tip 3/64" A .060 I.D.
	16W52	Contact tip .052 .064 I.D.
	16W116	Contact tip 1/16" .073 I.D.
	16W116A	Contact tip 1/16" A .078 I.D.
	16W564	Contact tip 5/64" .093 I.D.
	16W332	Contact tip 3/32" .109 I.D.
2a.	16WT35	Tapered contact tip .035 .044 I.D. NEW
	16WT45	Tapered contact tip .045 .054 I.D.
	16WT52	Tapered contact tip .052 .062 I.D.
	16WT116	Tapered contact tip 1/16" .073 I.D.
3.	26HTI	Insulator, hi-temp
4.	56W	Gas diffuser
5.	228	O-ring, hi-temp
6.	229	Washer, insulating
7.	66W50	Gooseneck assembly 50° (standard) 8" o.a.l. from handle
7a.	66W50S	Optional gooseneck assy. 50°(2" shorter) 6" o.a.l. from handle
7b.	66W180	Optional gooseneck assembly straight 8" o.a.l. from handle
8.	86W	Handle, with screws
9.	126SS	Short screw for handle (2 req'd)
10.	96T	Trigger
11.	96S	Switch
12.	196	Spring, trigger
14.	601-12	12' Outer cover assembly
	601-15	15' Outer cover assembly
15.	602-12	12' Power cable assembly
	602-15	15' Power cable assembly
16.	603-12	12' Conduit assembly
	603-15	15' Conduit assembly
17.	604-12	12' Water in hose assembly, w/fittings
	604-15	15' Water in hose assembly, w/fittings
18.	605-12	12' Switch assembly, w/switch & terminals
	605-15	15' Switch assembly, w/switch & terminals
19.	R186-S	Spring strain relief
20.	606	Water out hose assembly, w/fittings
21.	168	Hose clamp (2 req'd)
22.	188	Hose clamp (2 req'd)
23.	66M	Male quick connect fitting
24.	66F	Female quick connect fitting
25.	R186-H	Housing, with screws
26.	R185-SC	Screw for housing and handle (6 req'd)
27.	194	Connector tab assembly
28.	608W	Block assembly
29.	1R-W	Screw plug
30.	44C	Set screw for liner, 8-32
31.	R174-T	Connector, Standard
	R174-L	Connector, Lincoln®
	R174-M	Connector, Miller®
32.	224	O-ring for standard connector
33.	44-3545-15	15' liner for .035-.045 wire
	44N-3545-15	15' liner for .035-.047 aluminum wire
	44-116-15	15' liner for .052-1/16" wire
	44N-116-15	15' liner for 1/16" aluminum wire
	44-564-15	15' liner for 5/64" wire
	44-332-15	15' liner for 3/32" wire

Platinum 600
Amp WC MIG Gun

TO ORDER DIRECT CONNECT WATER COOLED GUNS

Standard -	All wire feeders that accept the PROFAX rear adapter e.g. PWC-35-12
Lincoln® Direct -	Add an LN for the standard Lincoln® 3/4" dia. rear adapter e.g. PWCLN-35-12
	All other Lincoln® machines use the PROFAX standard rear adapter e.g. PWC-35-12
Miller® Direct -	Add an M for all Miller® rear adapters e.g. PWCM-35-12
Euro-Quick -	Add an X for all Euro-Quick rear adapters e.g. PWCX-35-12

For adapter kits for other style feeders see page 86.



BT-600/BT-600R*/ST-600 Water Cooled Machine Torch



*(BT-600R has 32 pitch rack mounted on torch body)

- .035-5/64" Wire (3/32" special order)
- 1-3/8" Round Body for Mounting (ST-600 body is 2" long, BT-600 body is 9" long)
- Ideal for Overlay & Buildup Applications
- Comes Standard with 30" Power Cable and Hose Assemblies & 60" QCC Conduit (Custom lengths available)
- Adapts Easily to Most Wire Feeders with PROFAX R174 Adapter Plugs

RATINGS		
AMPS	DUTY CYCLE	TYPE/GAS MIX
600	100%	CO ₂
		75-25 FLUX CORE PULSE MIG
500	100%	80-20
		98-2
		95-5
		92-8

BT-600 (Complete torch assembly)

BT-600R (Complete torch assembly)

ST-600 (Complete torch assembly)

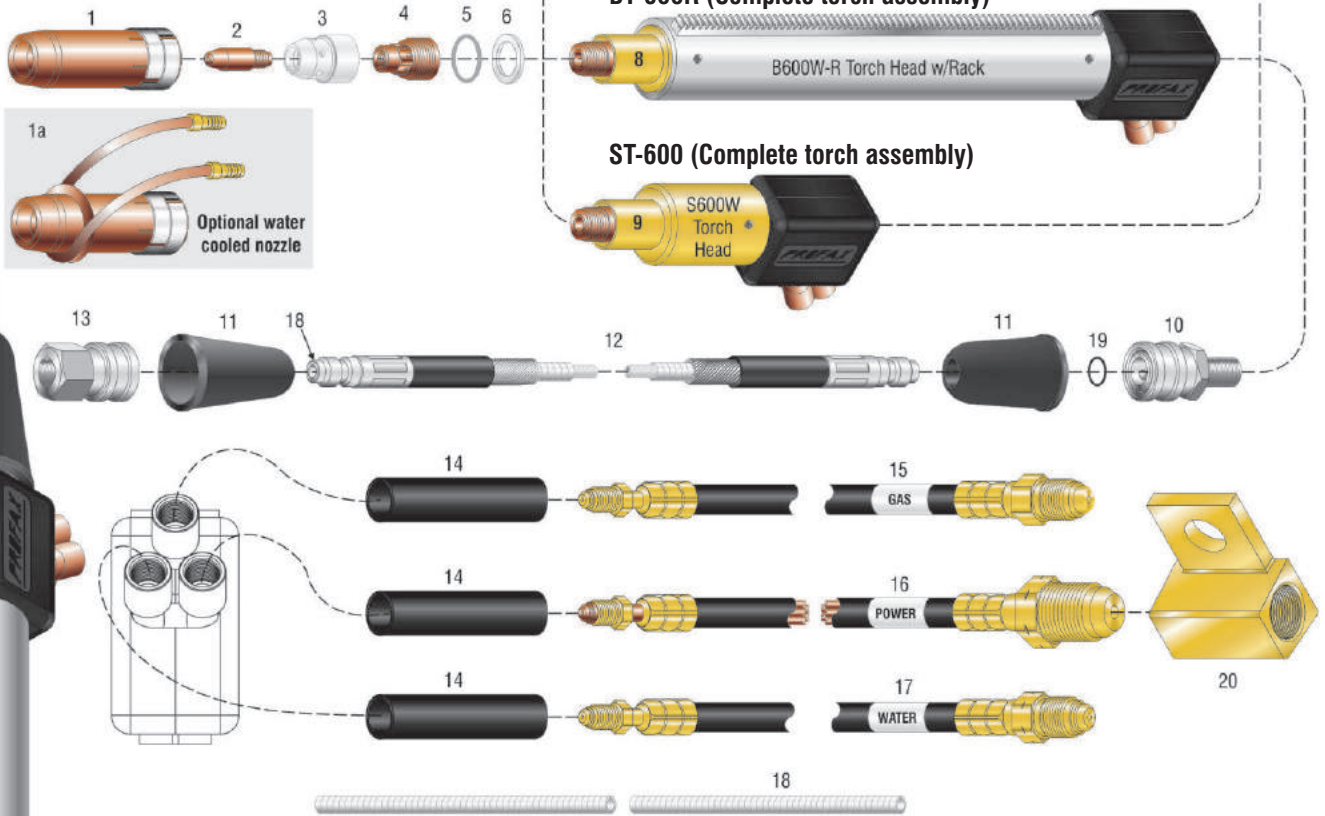

BT-600 / ST-600 Parts List

NO.	PROFAX NO.	DESCRIPTION	NO.	PROFAX NO.	DESCRIPTION
1.	26W50F	Nozzle 1/2" flush	4.	56W	Gas diffuser
	26W62F	Nozzle 5/8" flush	5.	228	O-ring, hi-temp
	26W75F	Nozzle 3/4" flush	6.	229	Washer, insulating
	26W50R	Nozzle 1/2" recessed	7.	B600W	Torch Head
	26W62R	Nozzle 5/8" recessed (standard)	8.	B600W-R	Torch Head with 32 Pitch Rack
	26W75R	Nozzle 3/4" recessed	9.	S600W	Torch Head
1a.	26W50RWC	1/2" water cooled nozzle recessed	10.	QCB	Connector
	26W62RWC	5/8" water cooled nozzle recessed	11.	205	Insulator
	26W75RWC	3/4" water cooled nozzle recessed	12.	QCC-60	Conduit 60" length
2.	16W35	Contact tip .035 .044 I.D.	13.	QCF-1/2	Connector
	16W45	Contact tip .045 .054 I.D.	14.	206	Heat Shrink
	16W364A	Contact tip 3/64" A .060 I.D.	15.	S601	Gas hose 30" length
	16W52	Contact tip .052 .062 I.D.	16.	S602	Power cable assembly 30" length
	16W116	Contact tip 1/16" .073 I.D.	17.	S603	Water hose 30" length
	16W116A	Contact tip 1/16" A .078 I.D.	18.	44-Series Liner	Liner (Cut to length)
	16W564	Contact tip 5/64" .093 I.D.	19.	BT600-OR	O-ring
	16W332	Contact tip 3/32" .109 I.D.	20.	45V11	Power cable adapter
	3.	26HTI	Insulator, hi-temp		

Optional: Remote Start Switch



PROFAX NO.	DESCRIPTION
RSCLN-15	Lincoln® 15'
RSCLN-25	Lincoln® 25'
RSCM-15	Miller® 15'
RSCM-25	Miller® 25'



QUICK REFERENCE SELF-SHIELDED FLUX CORE GUNS



		AMPERAGE	PAGE
130GL		130	92-93
1260		350	94-95
1150		450	96-97
SUBARC GUNS			
1130	 	600	100
1140		600	101
NG-550		550	99
AEC 550		550	102-103
SMALL BORE 550		550	104
INTERNAL MIG TORCH			
IMT 250		250	105



130GL Self Shield Flux Core Gun



130 AMP

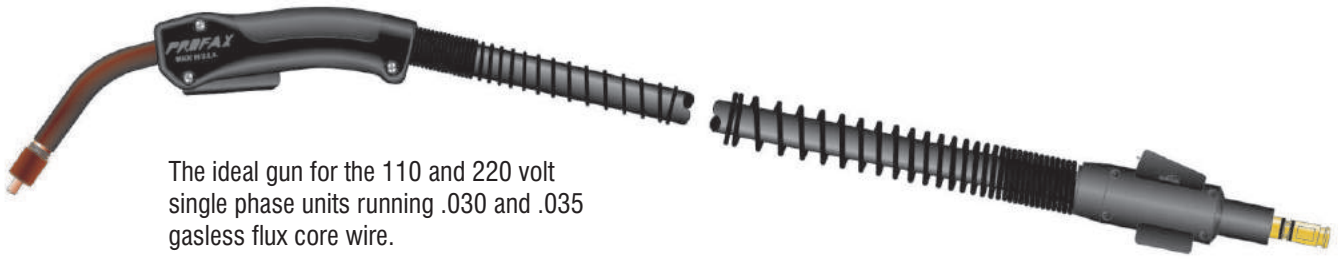

The ideal gun for the 110 and 220 volt single phase units running .030 and .035 gasless flux core wire.

PROFAX NO.	LENGTH	WIRE SIZE	PROFAX NO.	LENGTH	WIRE SIZE	PROFAX NO.	LENGTH	WIRE SIZE
130GL-3035-10	10'	.030-.035	130GL-3035-12	12'	.030-.035	130GL-3035-15	15'	.030-.035

*See following page for direct connects.

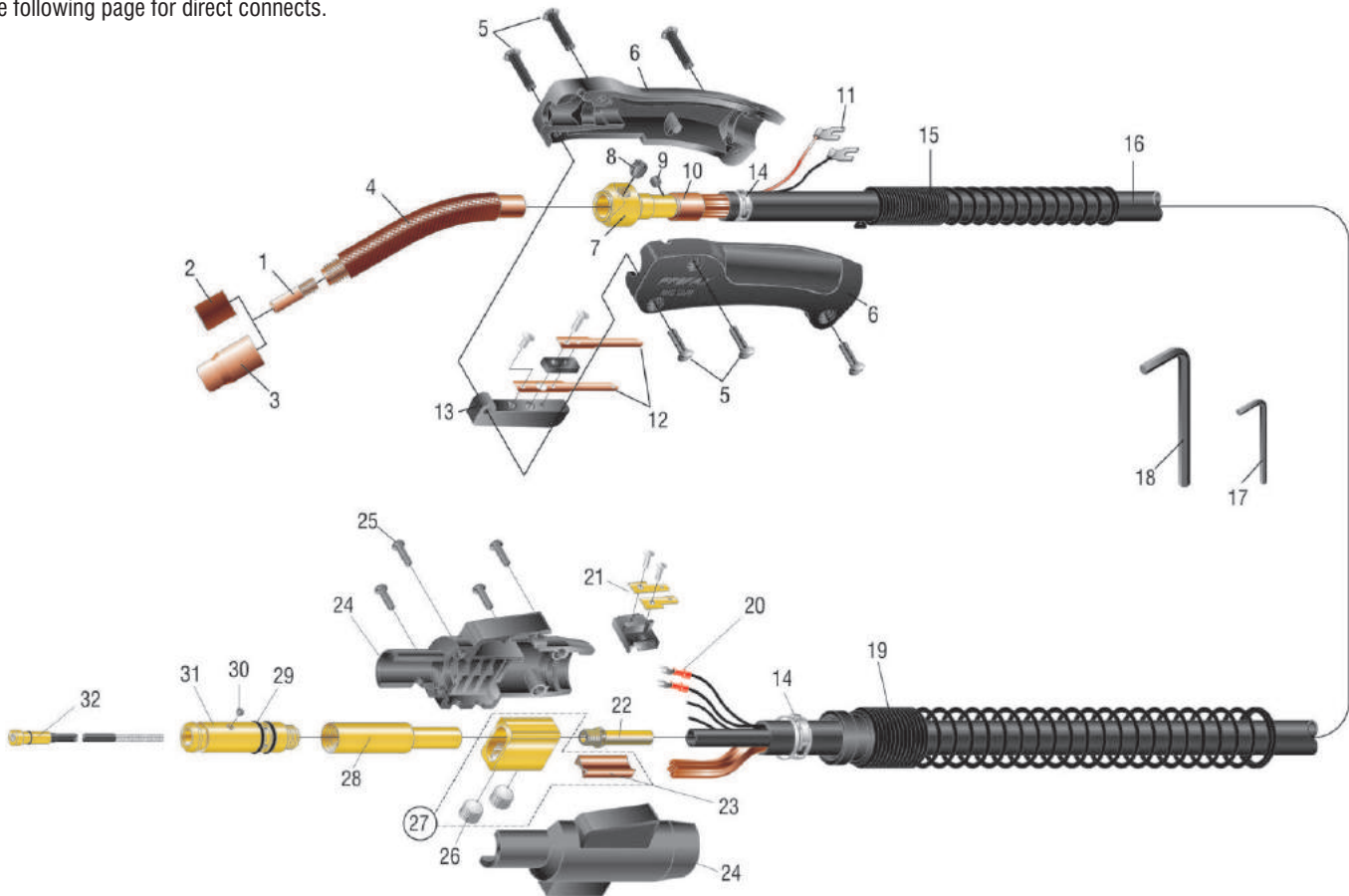

**130GL
Self-Shielded**

130GL Gun Parts List

NO.	PROFAX NO.	DESCRIPTION	NO.	PROFAX NO.	DESCRIPTION	NO.	PROFAX NO.	DESCRIPTION
1.	12-650	Contact tip .030	14.	0155	Cable clamp	26.	A-532-24	9/16" ball point screws
	12-651	Contact tip .035	15.	180-6S	Spring strain relief for handle	27.	104	Cable connector block assy.
2.	11-231	Thread protector	16.	180-10	10' replacement cable assy.	28.	R172-UA	Standard connector plug w/62N
3.	11-250	Insulated nozzle - optional		180-12	12' replacement cable assy.		R172-UAG	Conn. plug w/gas hole w/62N
4.	13-300	Gooseneck 45°		180-15	15' replacement cable assy.	29.	224	O-ring
5.	122FM-SET	Binders(4ea.) & screws(4ea.)		180K	Bulk cable (per foot)	30.	44C	Set screw for conduit 8-32
6.	180G	Handle with binder screws	17.	44-25	Hex wrench 5/64"	31.	R174-C	Connector, Century®
7.	180-1	Cable connector block assy.	18.	AL-300-532	Hex wrench 5/32"		R174-E	Connector, Esab®
8.	516-24	Conductor tube set screw (5/16-24)	19.	R185-S	Spring		R174-H	Connector, Hobart®
9.	44C	Set screw for conduit 8-32	20.	244	Terminal		R174-L	Connector, Lincoln®
10.	110-CS1	Crimp sleeve	21.	194	Connector tab assembly		R174-M	Connector, Miller®
11.	18FT	Flag terminals (2)	22.	62N	Nipple		R174-T	Connector, standard PROFAX
12.	92C	Switch contacts (2) w/screws	23.	114	Separator	32.	42-3035-15	15' wire conduit assembly
13.	92	Trigger switch assembly	24.	R185-H	Housing			
			25.	R185-SC	Screws for housing (4)			



130GL Self Shield Flux Core Gun Direct Connect Gun Packages



The following direct connects are available by placing the letters shown before the gun package number.
Example: add an "M" to 130GL-3035-10; M130GL-3035-10 is now a Miller® direct connection.

C-Century®: Powermate 90,160, & 225. Solar®125 (New -1982), Solar®165 (New-1982) Solar®2-175 (New-1982), Solar®2120 and Portable MIG. Snap-On® YA 212, YA219C Portable mig and YA205.



CK-Systematics®: MP-140, 175, 230 and 250. Snap-On®(by Systematics) YA212.



HH-Hobart®: Handler 120, 130 & 150, Betamig 170 and 1800. 10ft. guns only.



H10-Hobart®: Handler 130XL, 135 and 175.



LH-Lincoln®: SP85, SP100, SP100T, SP125 Plus, SP130T, SP135 Plus, SP135T, SP140I, SP170T, SP175T, SP175 Plus, Weldpack 100, 100 Plus, 125, 155.

Hobart®: Betamig 200, 250 and 251.



LN-Lincoln®: SP150, SP200



LP-Lincoln®: Powermig 140C and 180C. Also SP-140T and SP-180T



M-Miller®: Cricket, Cricket XL, Challenger, Sidekick, Sidekick XL, Millermatic 90,120,130, 135, 140, 141, 150, 175, 180, 185, 190, 200, 210, 211, 212, 250, 250x, 251, 252, 300, 350, 350P, Pulser and Vintage. Millermatic 35 (after Jan.1980 beginning with s/n JA356001). 22, 50, 60, and 70 series feeders. X-Treme® 8VS, 12RC and 12VS

Hobart®: Betamig 2510 and Olympic VS.



130GL
Direct Connect

PROFAX NO.	DESCRIPTION	TIP I.D.		PROFAX NO.	DESCRIPTION	
12-650 12-651	Contact tip .030 Contact tip .035	.038 .044		11-250	Insulated nozzle 1/4" stickout	
11-231	Thread protector					



1260 & 2640 Self Shield Flux Core Guns



350 AMP

PROFAX NO.	LINCOLN® PART NO.	WIRE SIZES
1260 Gun		.035", .045", 1/16", .068, .072, 5/64" and 3/32"
1260-10	K126-1	For use with Lincoln® LN7, LN8, LN9, LN25 and LN25 Pro with K1500-1 receiver bushing
1260-15	K126-2	
1260-10MLR 1260-15MLR		For use with Miller® voltage sensing wire feeders.
1260-10LP 1260-15LP		For use on Lincoln® LN25 Pro with K1500-2 receiver bushing
X1260-10 X1260-15		For use with euro style wire feeders.
2640 Gun		
2640-8	K264-8	LN22, LN23
2640-10	K361-10	
2640-15		



STANDARD FEATURES

- Economical replacement components including liner
- 350 amps / 60% duty cycle
- Wide variety of wire sizes
- Easy field repair
- Adapter kits available for most models of feeders

Special length and bend goosenecks available upon request.

*Specify wire size when ordering.

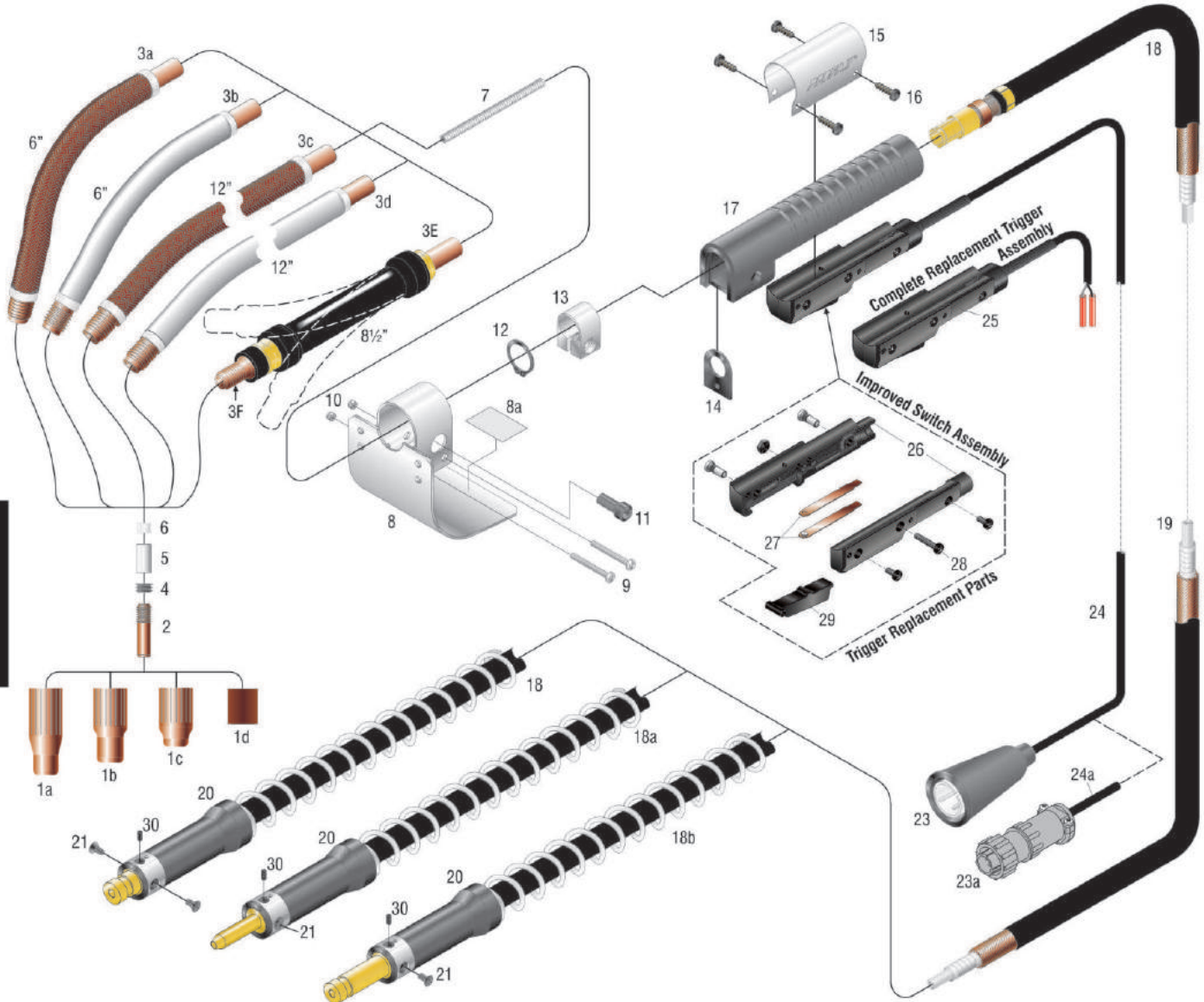

1260 & 2640

Adapter Kits

PROFAX NO.	DESCRIPTION	PROFAX NO.	DESCRIPTION
AEC-1001MLR	Miller® adapter kit for converting your standard 1260 guns to fit Miller® feeders	AEC-1000HOB	For converting your standard 1260 guns to fit Hefty® & LN25 Pro w/K1500-2 adapter bushing



1260 Parts List



NO.	PROFAX NO.	DESCRIPTION	NO.	PX NO.	DESCRIPTION
1A	11-275	Insulated nozzle 2-3/4" stickout			INCLUDES
1B	11-200	Insulated nozzle 2" stickout	8A	14-270	Caution decal
1C	11-250	Insulated nozzle 1-1/4" stickout	9	18-780	Round head screw #8-32 x 1.50 (2 req'd)
1D	11-231	Thread protector (standard)	10	18-781	Hex cap nut #8-32 (2 req'd)
2	12-651	Contact tip .035 .044 I.D.	11	14-222	Socket head cap screw
	12-652	Contact tip .045 .054 I.D.	12	18-480	Retaining ring
	12-658	Contact tip .052 .063 I.D.	13	14-572	Clamp
	12-653	Contact tip 1/16" .078 I.D.	14	14-819	Spatter shield
	12-654	Contact tip .068-.072 .086 I.D.	15	14-297	Switch housing clamp
	12-656	Contact tip 5/64" .093 I.D.	16	126SS	Screw for switch housing clamp (4 req'd)
	12-657	Contact tip 3/32" .108 I.D.	17	14-340	Handle
3A	13-301	30° Gooseneck 6" (standard)	18	15-310	Conductor cable assembly 10' (Lincoln® Direct)
	13-301SB	30° Gooseneck 6" single bend		15-315	Conductor cable assembly 15' (Lincoln® Direct)
	13-304	50° Gooseneck 6"	18a	15-310M	Conductor cable assembly 10' (Miller® Direct)
	13-304SB	50° Gooseneck 6" single bend		15-315M	Conductor cable assembly 15' (Miller® Direct)
	13-309	90° Gooseneck 8"	18b	15-310LP	Conductor cable assembly 10' (LN25 PRO® Direct)
	13-301-5	5° Gooseneck 6"		15-315LP	Conductor cable assembly 15' (LN25 PRO® Direct)
	13-309-5	5° Gooseneck 8"			INCLUDES
3B	13-301J	30° Jacketed gooseneck 6"	19	15-128	Replacement liner 10', .035-1/16 wires
	13-301SBJ	30° Jacketed gooseneck 6" single bend		15-129	Replacement liner 10', .068-5/64 wires
	13-304J	50° Jacketed gooseneck 6"		15-130	Replacement liner 10', 3/32 wires
	13-304SBJ	50° Jacketed gooseneck 6" single bend		15-133	Replacement liner 15', .035-1/16 wires
	13-309J	90° Jacketed gooseneck 8"		15-134	Replacement liner 15', .068-5/64 wires
				15-135	Replacement liner 15', 3/32 wires
3C	13-306	30° Gooseneck (XL 12")	20	15-531	Insulator sleeve w/spring
	13-306SB	30° Gooseneck (XL 12") single bend	21	18-881	Flat head cap screw #8-32 x 3/8" (2 req'd)
	13-306-5	5° Gooseneck (XL 12")	23	16-052	Trigger plug Lincoln®
	13-308	50° Gooseneck (XL 12")	23a	079878	Trigger plug Miller®
	13-308SB	50° Gooseneck (XL 12") single bend	24	16-910	New style assembly 10' (Lincoln® Direct)
3D	13-306J	30° Jacketed gooseneck (XL 12")		16-915	New style assembly 15' (Lincoln® Direct)
	13-306SBJ	30° Jacketed gooseneck (XL 12") single bend	24a	16-910M	New style assembly 10' (Miller® Direct)
	13-308J	50° Jacketed gooseneck (XL 12")		16-915M	New style assembly 15' (Miller® Direct)
	13-308SBJ	50° Jacketed gooseneck (XL 12") single bend	25	16-500	Complete trigger assembly (New Style)
3E	LFX-1260	Flexible gooseneck for extreme heat	26	16-501	Trigger housing (both halves) (New Style)
3F	LFA-1	Adapter (replaceable)	27	16-502	Contact set (New Style)
		INCLUDES	28	16-503	Screw set (6 pieces) (New Style)
4	18-950	Liner locking screw 5/16"-18	29	16-504	Trigger (New Style)
5	18-940	Steel insert	30	18-628	Socket head screw #8-32 x 7/16"
6	18-930	Ceramic insert			
7	13-506	Replacement gooseneck liner (standard)			
	13-512	Replacement gooseneck liner (XL 30°)			
	13-515	Replacement gooseneck liner (XL 50°)			
8	14-268	Small heat shield assembly			

See page 98 for more details on goosenecks.

1260 & 2640

PROFAX NO.	DESCRIPTION	TIP I.D.	PROFAX NO.	DESCRIPTION
12-651	Contact tip .035	.044	11-250	Insulated nozzle 1 1/4" stickout
12-652	Contact tip .045	.054		
12-658	Contact tip .052	.063		
12-653	Contact tip 1/16"	.078		
12-654	Contact tip .068-.072	.086		
12-656	Contact tip 5/64"	.093		
12-657	Contact tip 3/32"	.108		
			11-200	Insulated nozzle 2" stickout
			11-231	Thread protector

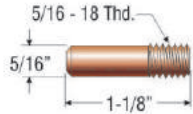

*See page 199 for longer length contact tips.

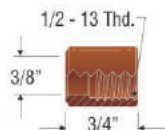
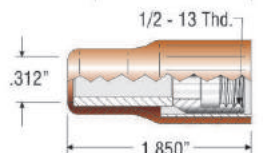
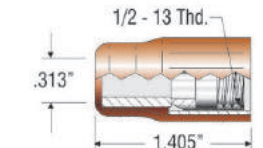
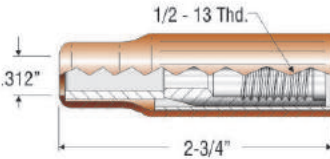



1150 Self Shield Flux Core Gun



450 AMP

PROFAX NO.	LINCOLN® PART NO.	WIRE SIZES
1150-10'	K115-1	5/64", 3/32", 7/64" and .120 Set up for LN7, LN8, LN9, and LN25
1150-15'	K115-2	
1150-10MLR 1150-15MLR		For use with Miller® voltage sensing feeders
1150-10LP 1150-15LP		For use on Lincoln® LN25 Pro with K1500-2 receiver bushing

***Specify wire size when ordering.**

STANDARD FEATURES

- Economical replacement components including liner
- 450 amps / 60% duty cycle
- Wide variety of wire sizes
- Easy field repair
- Adapter kits available for most models of feeders

NOTE: For best operation all 1150 flux core guns for 3/32" and larger wire sizes will be shipped with the 13-443-25 25° gooseneck.



The 1150 Gun will run 5/64", 3/32", 7/64" and .120 wire. It comes setup for use with the LN-7, LN-8, LN-9 and LN-25 wire feeders. Adapter kits are available for Miller® and Hobart® voltage sensing feeders.

Special length and bend goosenecks available upon request.

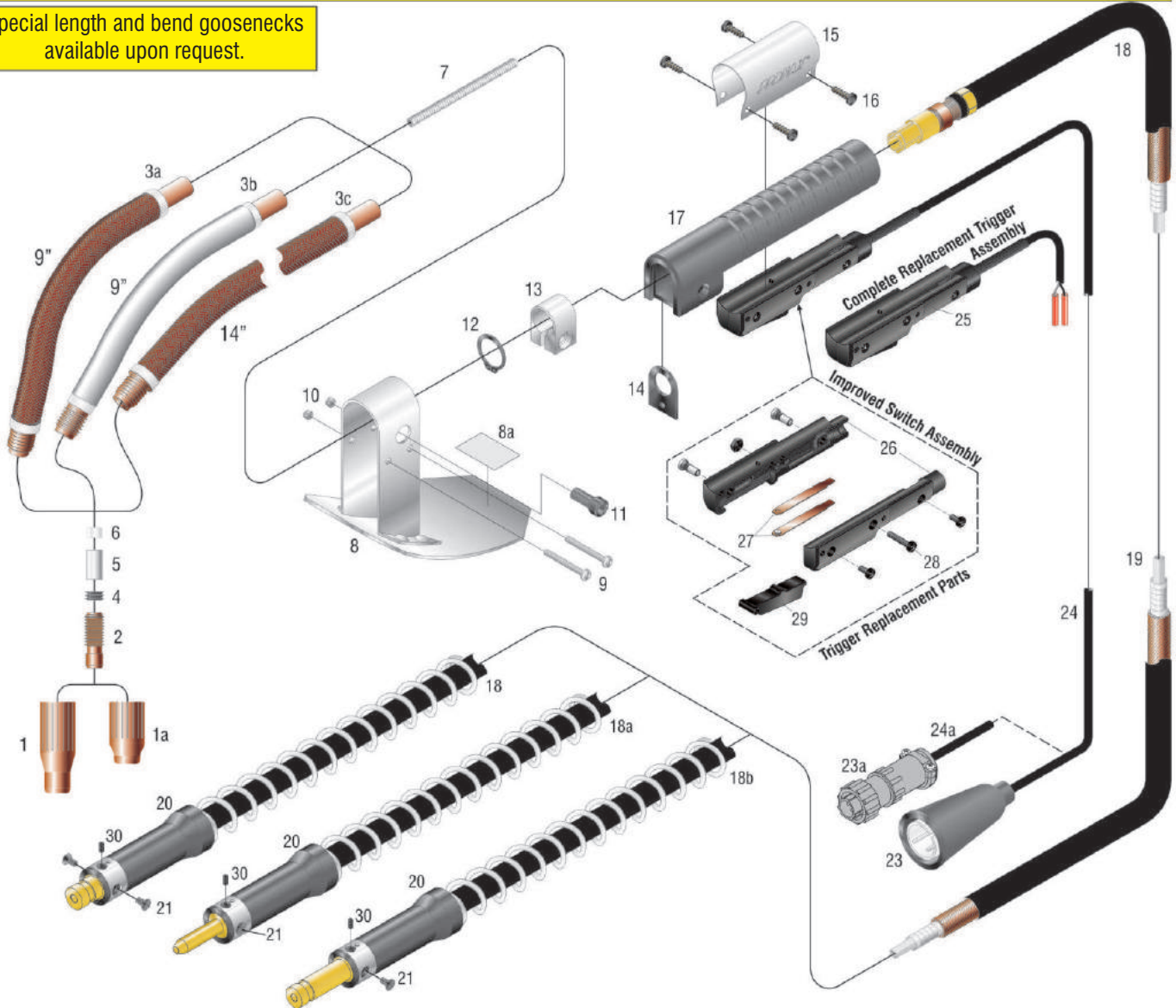

1150

Adapter Kits

PROFAX NO.	DESCRIPTION	PROFAX NO.	DESCRIPTION
AEC-1000MLR	Miller® adapter kit for converting your standard 1150 guns to fit Miller® feeders	AEC-1000HOB	Hobart® adapter kit for converting your standard 1150 guns to fit Hefty® feeders



1150 Parts List



NO.	PROFAX NO.	DESCRIPTION	NO.	PX NO.	DESCRIPTION
1	11-450	Insulated nozzle 2 3/4" stickout (standard)	13	14-572	Clamp
1A	11-455	Insulated nozzle 2" stickout	14	14-819	Spatter shield
2	12-873	Contact tip 1/16"	15	14-297	Switch housing clamp
	12-874	Contact tip .068	16	126SS	Screw for switch housing clamp (4 req'd)
	12-875	Contact tip .072	17	14-340	Handle
	12-876	Contact tip 5/64"	18	15-410	Conductor cable assembly 10'(Lincoln® Direct)
	12-877	Contact tip 3/32"		15-415	Conductor cable assembly 15'(Lincoln® Direct)
	12-878	Contact tip 7/64"	18a	15-410M	Conductor cable assembly 10'(Miller® Direct)
	12-880	Contact tip .120-1/8"		15-415M	Conductor cable assembly 15'(Miller® Direct)
	3A	13-441	45° Gooseneck 1/16"-5/64" - 9"	18b.	15-410LP
13-443		45° Gooseneck 3/32"-1/8" - 9"	15-415LP		Conductor cable assembly 15' (LN25 PRO® Direct)
13-443-25		25° Gooseneck 3/32"-1/8" - 9" (standard)	19	15-140	Replacement liner 10', 1/16"-5/64"
13-484		82° Gooseneck 1/16"-5/64" - 9"		15-145	Replacement liner 15', 1/16"-5/64"
13-486		82° Gooseneck 3/32"-1/8" - 9"		15-150	Replacement liner 10', 3/32"-1/8"
3B	13-441J	45° Jacketed gooseneck 1/16"-5/64" - 9"	15-160	Replacement liner 15', 3/32"-1/8"	
	13-443J	45° Jacketed gooseneck 3/32"-1/8" - 9"	20	15-531	Insulator sleeve w/spring
	13-443-25J	25° Jacketed gooseneck 3/32"-1/8" - 9"		18-881	Flat head cap screw #8-32 x 3/8" (2 req'd)
	13-484J	82° Jacketed gooseneck 1/16"-5/64" - 9"	23	16-052	Trigger plug Lincoln®
	13-486J	82° Jacketed gooseneck 3/32"-1/8" - 9"	23a	079878	Trigger plug Miller®
3C	13-443-14	5° Straight gooseneck 14"	24	16-910	New style assembly 10'(Lincoln® Direct)
	13-443-14J	5° Jacketed gooseneck 14"		16-915	New style assembly 15'(Lincoln® Direct)
INCLUDES			24a	16-910M	New style assembly 10'(Miller® Direct)
4	18-965	Liner locking screw 3/8"-16		16-915M	New style assembly 15'(Miller® Direct)
5	18-960	Steel insert	25	16-500	Complete trigger assembly(New Style)
6	18-912	Ceramic insert .120	26	16-501	Trigger housing (both halves) (New Style)
	18-932	Ceramic insert 3/32"	27	16-502	Contact set (New Style)
	7	13-633	Replacement gooseneck liner 3/32"-1/8"	28	16-503
7	13-641	Use 13-633	29	16-504	Trigger (New Style)
	13-624	Replacement gooseneck liner 1/16"-5/64"	30	18-628	Socket head screw #8-32 x 7/16"
	8	14-269		Heat shield assembly	
INCLUDES					
8A	14-270	Caution decal			
9	18-780	Round head screw #8-32 x 1.50 (2 req'd)			
10	18-781	Hex cap nut #8-32 (2 req'd)			
11	14-222	Socket head cap screw			
12	18-480	Retaining ring			

See page 99 for more details on goosenecks.

1150

PROFAX NO.	DESCRIPTION	TIP I.D.	PROFAX NO.	DESCRIPTION
12-873	Contact tip 1/16"	.078	11-450	Insulated nozzle 2-3/4" stickout
12-874	Contact tip .068	.083		
12-875	Contact tip .072	.087		
12-876	Contact tip 5/64"	.093		
12-877	Contact tip 3/32"	.109		
12-878	Contact tip 7/64"	.125		
12-880	Contact tip .120-1/8"	.140		

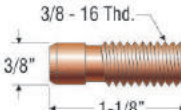
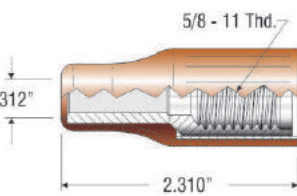
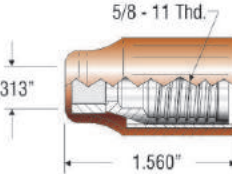

1260 GOOSENECKS



PROFAX NO.	DESCRIPTION
13-301	30° gooseneck 6"
13-301J	30° jacketed gooseneck 6"
13-301SB	30° gooseneck 6" single bend
13-301SBJ	30° jacketed gooseneck 6" single bend

Used on 1260

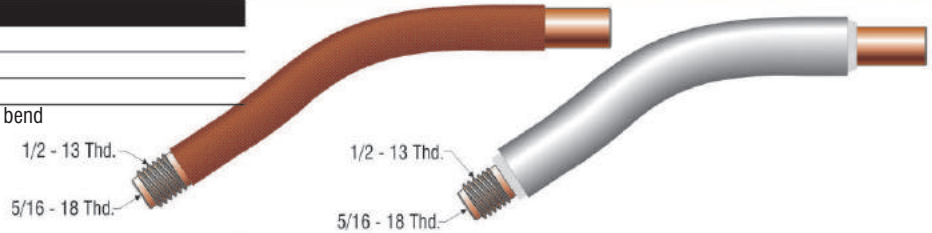

PROFAX NO.	DESCRIPTION
13-304	50° gooseneck 6"
13-304J	50° jacketed gooseneck 6"
13-304SB	50° gooseneck 6" single bend
13-304SBJ	50° jacketed gooseneck 6" single bend

Used on 1260

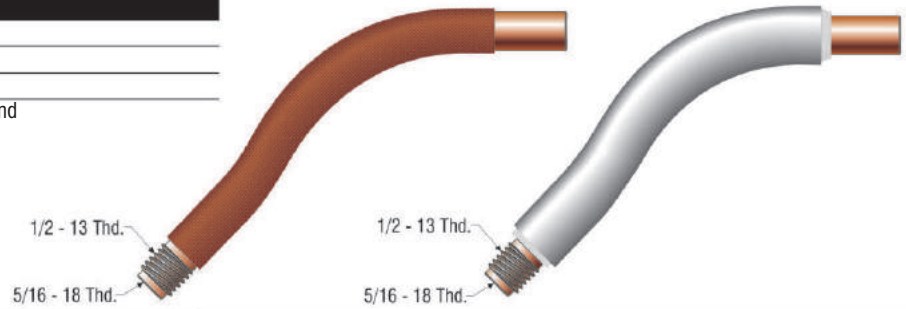

PROFAX NO.	DESCRIPTION
13-306	30° gooseneck 12"
13-306J	30° jacketed gooseneck 12"
13-306SB	30° gooseneck 12" single bend
13-306SBJ	30° jacketed gooseneck 12" single bend

Used on 1260

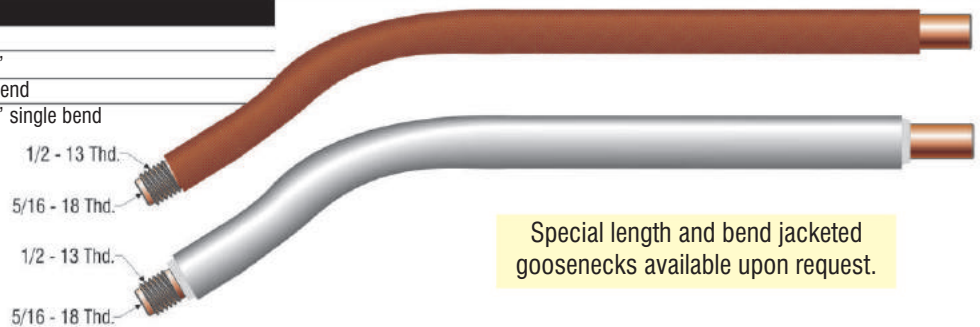

Special length and bend jacketed goosenecks available upon request.

PROFAX NO.	DESCRIPTION
13-308	50° gooseneck 12"
13-308J	50° jacketed gooseneck 12"
13-308SB	50° gooseneck 12" single bend
13-308SBJ	50° jacketed gooseneck 12" single bend

Used on 1260

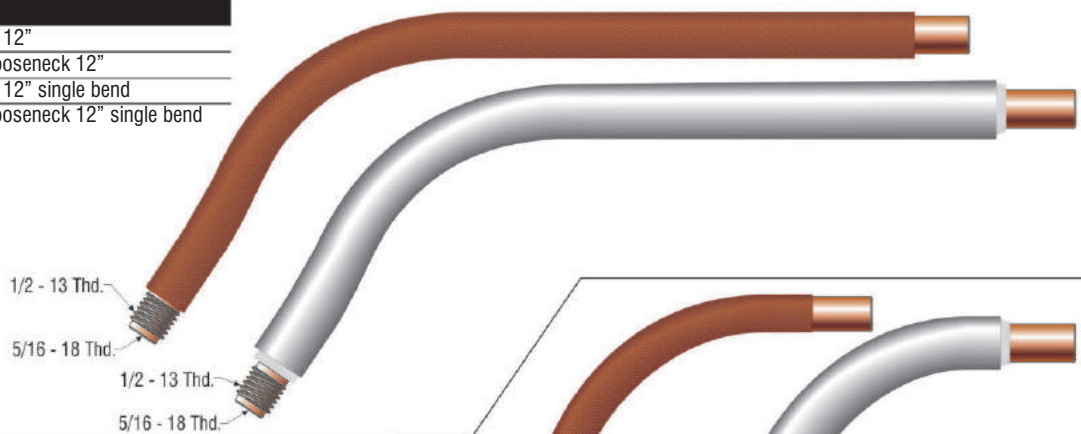

PROFAX NO.	DESCRIPTION
13-309	90° gooseneck 8"
13-309J	90° jacketed gooseneck 8"

Used on 1260

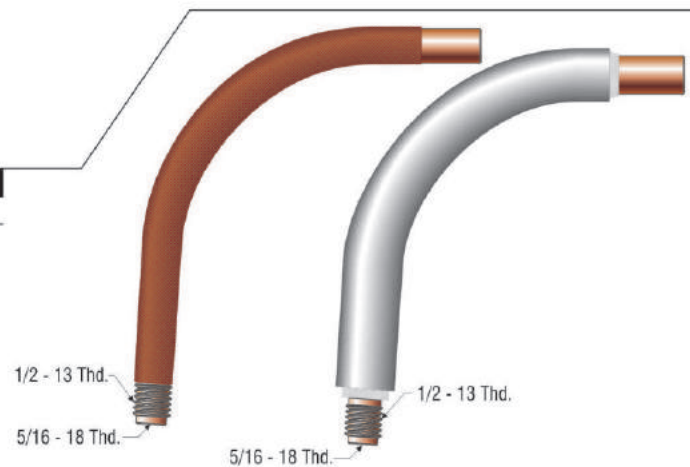

1260 Goosenecks

PROFAX NO.	DESCRIPTION
13-301-5	5° gooseneck 6"
13-301-5J	5° jacketed gooseneck 6"
13-306-5	5° gooseneck 12"
13-306-5J	5° jacketed gooseneck 12"
13-309-5	5° gooseneck 8"
13-309-5J	5° jacketed gooseneck 8"

Used on 1260





1150 GOOSENECKS



PROFAX NO.	DESCRIPTION
13-484	82° gooseneck 9" 1/16" - 5/64"
13-484J	82° jacketed gooseneck 9" 1/16" - 5/64"
13-486	82° gooseneck 9" 3/32"
13-486J	82° jacketed gooseneck 9" 3/32"
13-486SB	82° gooseneck 9" 3/32" w/o reverse bend
13-486SBJ	82° jacketed gooseneck 9" 3/32" w/o reverse bend

Used on 1150

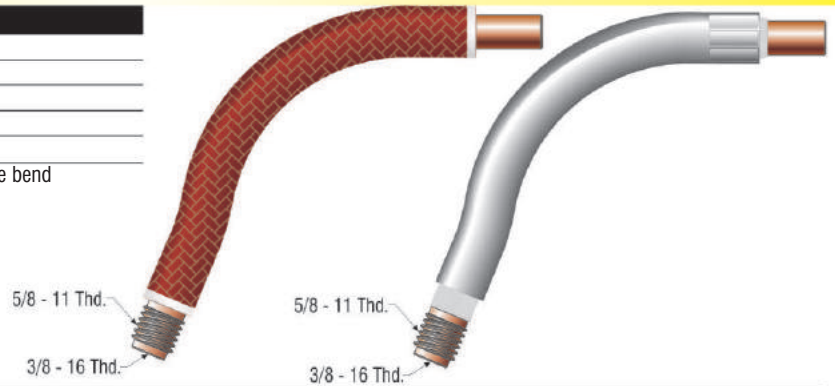

PROFAX NO.	DESCRIPTION
13-441	45° gooseneck 9" 1/16" - 5/64"
13-441J	45° jacketed gooseneck 9" 1/16" - 5/64"
13-443	45° gooseneck 9" 3/32" - 1/8"
13-443J	45° jacketed gooseneck 9" 3/32" - 1/8"
13-443SB	45° gooseneck 9" 3/32" - 1/8" w/o reverse bend
13-443SBJ	45° jacketed gooseneck 9" 3/32" - 1/8" w/o reverse bend

Used on 1150

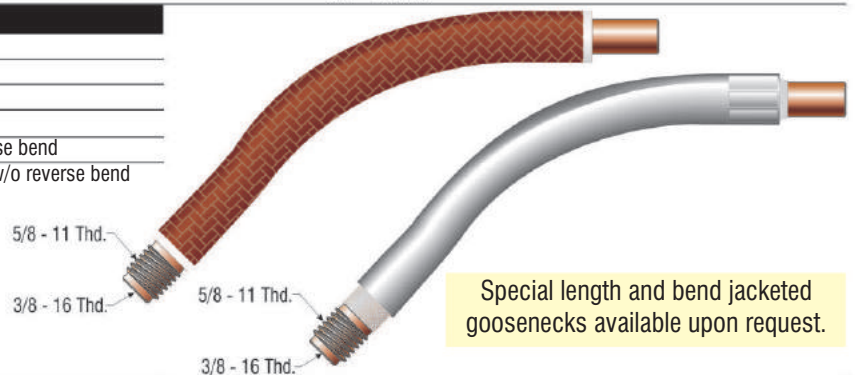

Special length and bend jacketed goosenecks available upon request.

PROFAX NO.	DESCRIPTION
13-443-14	5° gooseneck 14" 3/32" - 1/8"
13-443-14J	5° jacketed gooseneck 14" 3/32" - 1/8"

Used on 1150



PROFAX NO.	DESCRIPTION
13-443-25	25° gooseneck 9" 3/32" - 1/8"
13-443-25J	25° jacketed gooseneck 9" 3/32" - 1/8"

Used on 1150



Special length and bend jacketed goosenecks available upon request.

Vertical Up

SUB ARC

NG-550 for Lincoln® Narrow Groove Welding Head

MSHOE-1

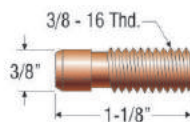

MSHOE-2



For use with contact tip series

- T14157-1/16
- T14157-072
- T14157-5/64
- T14157-3/32
- T14157-7/64
- T14157-120
- T14157-1/8

Custom built to your specifications.

K176



- Socket Head Screw T10570
- Nozzle Insulator S10493-1
- Flux Hose (Per Foot)

- Nozzle Body S10157-NG
- Flux Tube Clamp S10157-M

- Nozzle Body S10157-9EXT

- Contact Tip NG-8087-4-3/32
- NG-8087-4-1/8
- NG-8087-4-5/32
- NG-8087-4-3/16

Specify wire size when ordering.

Also Available:
NG-550M
for Miller®

1150
Goosenecks



1130 Sub Arc Gun - 600 AMP



PROFAX NO.	LINCOLN® PART NO.	WIRE FEEDER
1130-10'		Lincoln® LN7, LN8, and LN9
1130-15'	K-113	
1130-10LP		For use on Lincoln® LN25 Pro with K1500-2 receiver bushing
1130-15LP		
1130M-10		Miller® 50, 60, and 70 series
1130M-15		

*Specify wire size when ordering.

STANDARD FEATURES

- Economical replacement components including liner
- 600 amps / 60% duty cycle
- Easy field repair
- 1/16", 5/64", and 3/32" wire

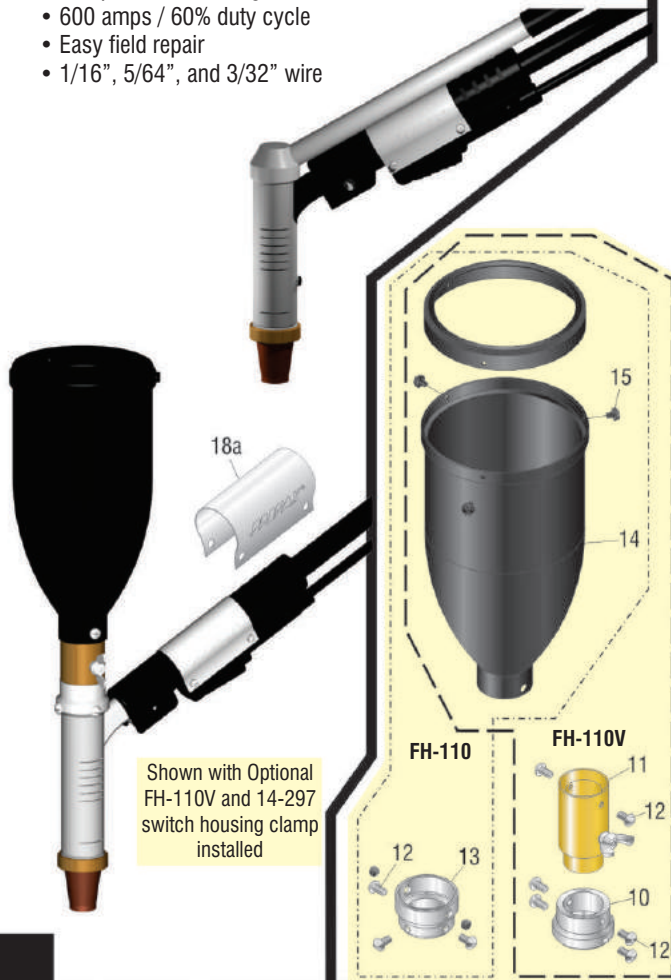

Shown with Optional FH-110V and 14-297 switch housing clamp installed

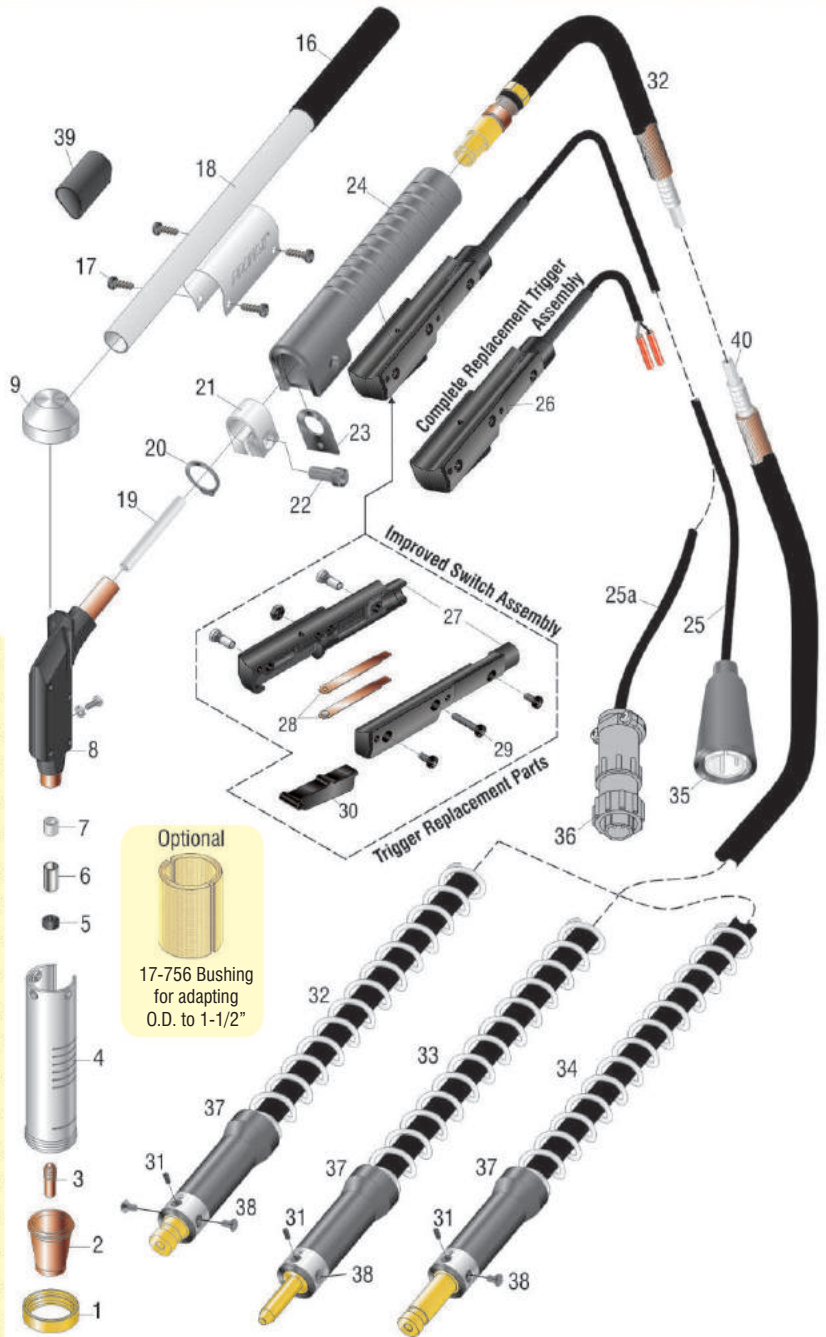

1130
SUB ARC

NO.	PX NO.	DESCRIPTION	NO.	PX NO.	DESCRIPTION	NO.	PX NO.	DESCRIPTION	I.D.	O.D.	
1	17-750	Collar	15	S550HS	Replacement screws (3)	29	16-503	Screw set (6 pieces) (New Style)			
2	11-550	Nozzle flux cone 1/2"	16	17-710	Hose 15'	30	16-504	Trigger (New Style)			
	11-562	Nozzle flux cone 5/8" (std.)		17-715	Hose 21'	31	18-628	Socket head screw #8-32 x 7/16"			
	11-575	Nozzle flux cone 3/4"	17	126SS	Screw for switch housing clamp (4)	32	15-610	Conductor cable assy .10' (Lincoln®)			
3	12-653	Contact tip 1/16"	18	17-770	Clamp and flux tube assembly		15-615	Conductor cable assy. 15' (Lincoln®)			
	12-656	Contact tip 5/64"	18a	14-297	Switch housing clamp		33	15-610M	Conductor cable assy. 10' (Miller®)		
	12-657	Contact tip 3/32"	19	13-400JL	Replacement gooseneck liner		15-615M	Conductor cable assy. 15' (Miller®)			
4	17-755	Housing	20	18-480	Retaining ring		34	15-610LP	Conductor cable assy. 10' (LN25 Pro)		
	18-950	Liner locking screw 5/16" -18	21	14-572	Clamp		15-615LP	Conductor cable assy. 15' (LN25 Pro)			
6	18-940	Steel insert	22	14-222	Socket head cap screw		35	16-052	Trigger plug Lincoln®		
7	18-930	Ceramic insert	23	14-819	Spatter shield		36	079878	Trigger plug Miller®		
8	13-400	Gooseneck for 1/16" & 5/64"	24	14-340	Handle		37	15-531	Insulator spring w/sleeve		
	13-400SB	Gooseneck for 3/32" wire	25	16-910	New style assembly 10' (Lincoln®)		38	18-881	Flat head cap screw #8-32 x 3/8" (2)		
9	17-760	Cap		16-915	New style assembly 15' (Lincoln®)		39	16-321	Heat shrink		
10	17-800	Adapter (valve head)	25a	16-910M	New style assembly 10' (Miller®)						
11	S550FV	Flux valve		16-915M	New style assembly 15' (Miller®)		40	15-140	Replacement liner 10' - 1/16 - 5/64	.156	.300
12	S550BHS	Screw	26	16-500	Complete trigger assy. (New Style)			15-145	Replacement liner 15' - 1/16 - 5/64	.156	.300
13	17-810	Adapter (flux hopper)	27	16-501	Trigger housing (both halves) (New Style)			15-150	Replacement liner 10' - 3/32	.180	.300
14	S550H	Flux hopper w/lid & screws	28	16-502	Contact set (New Style)			15-160	Replacement liner 15' - 3/32	.180	.300



1140 Sub Arc Gun - 600 AMP



PROFAX NO.	LINCOLN® PART NO.	WIRE FEEDER
1140-10'		Lincoln® LN7, LN8, LN9
1140-15'	K114	
1140-10LP		For use on Lincoln® LN25 Pro
1140-15LP		w/K1500-2 receiver bushing
1140M-10		Miller® 50, 60, 70 series
1140M-15		

***Specify wire size when ordering.**

STANDARD FEATURES

- Economical replacement components including liner
- 600 amps / 60% duty cycle
- Easy field repair
- 1/16", 5/64", and 3/32" wire

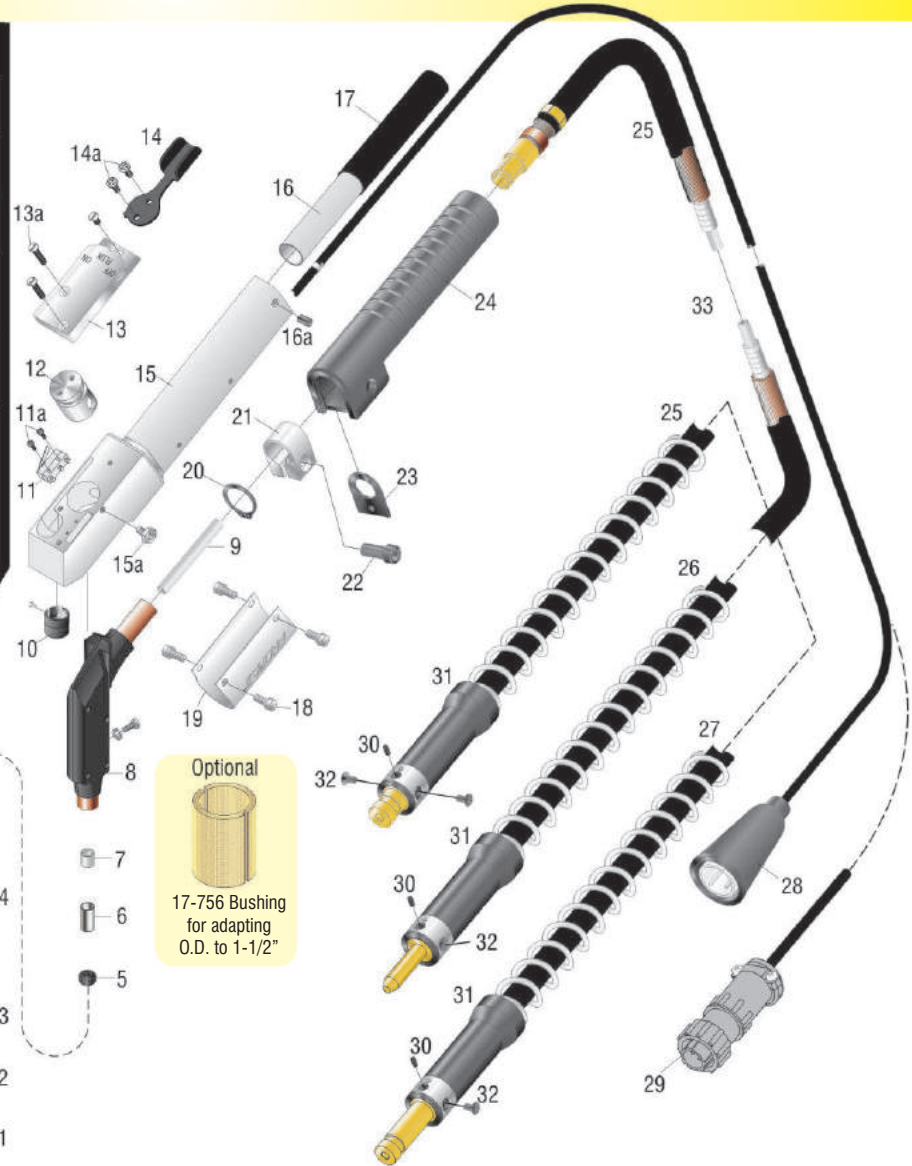
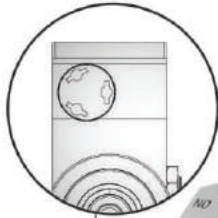

Optional
17-756 Bushing
for adapting
O.D. to 1-1/2"

NO.	PROFAX NO.	DESCRIPTION	NO.	PROFAX NO.	DESCRIPTION
1	17-750	Collar	17	17-710	Hose 15'
2	11-550	Nozzle flux cone 1/2"		17-715	Hose 21'
	11-562	Nozzle flux cone 5/8" (standard)	18	18-404	Pan head screw #8-32 x 5/16" (4)
	11-575	Nozzle flux cone 3/4"	19	14-297	Switch housing clamp
3	12-653	Contact tip 1/16"	20	18-480	Retaining ring
	12-656	Contact tip 5/64"	21	14-572	Clamp
	12-657	Contact tip 3/32"	22	14-222	Socket head cap screw
4	17-755	Housing	23	14-819	Spatter shield
5	18-950	Liner locking screw 5/16"-18	24	14-340	Handle
6	18-940	Steel insert	25	15-610	Conductor cable assembly 10' (Lincoln®)
7	18-930	Ceramic insert		15-615	Conductor cable assembly 15' (Lincoln®)
8	13-400	Gooseneck for 1/16" & 5/64" wire	26	15-610M	Conductor cable assembly 10' (Miller®)
	13-400SB	Gooseneck for 3/32" wire		15-615M	Conductor cable assembly 15' (Miller®)
9	13-400JL	Replacement gooseneck liner	27	15-610LP	Conductor cable assembly 10' (LN25 Pro)
10	16-301	Receptacle w/screw		15-615LP	Conductor cable assembly 15' (LN25 Pro)
11	16-752	Micro switch	28	16-610	Switch assembly 10' (Lincoln®)
11a	18-405	Screw 2-56 x 1/2" pan head		16-615	Switch assembly 15' (Lincoln®)
12	17-610	Valve	29	16-610M	Switch assembly 10' (Miller®)
13	16-680	Cap (lever)		16-615M	Switch assembly 15' (Miller®)
13a	18-402	6-32 x 3/4" flat head screws	30	18-628	Socket head set screw #8-32 x 7/16"
14	16-650	Lever	31	15-531	Insulator spring w/sleeve
14a	18-403	6-32 x 3/8" pan head screws	32	18-881	Flat head cap screw #8-32 x 3/8" (2)
15	16-430	Housing			
15a	18-406	Screw - spring loaded	33	15-140	Replacement liner 10' - 1/16 - 5/64
16	17-765	Flux tube adapter		15-145	Replacement liner 15' - 1/16 - 5/64
16a	18-407	1/4"-20 x 3/16 set screw		15-150	Replacement liner 10' - 3/32
				15-160	Replacement liner 15' - 3/32

I.D.	O.D.
.156	.300
.156	.300
.180	.300
.180	.300

1140 SUB ARC



AEC 550 SUBARC



STANDARD

Standard Features

- 550 Amps @ 60% Duty Cycle
- Easy Installation
- Economical to Operate
- Field Repairable

Description

550 amp Sub Arc gun for mounting on manipulators, fixtures, side beams, and track machines. Available with either Lincoln® or Miller® back end. Designed for running 1/16" thru 3/32" wire. Available in lengths up to 15 feet.

PROFAX NO.	DIRECT CONNECT	GUN LENGTH	WIRE SIZE
LNS550-5	Lincoln®	5'	1/16", 5/64", 3/32"
LNS550-10	Lincoln®	10'	1/16", 5/64", 3/32"
LNS550-15	Lincoln®	15'	1/16", 5/64", 3/32"
LP550-5	Lincoln® Powermig®	5'	1/16", 5/64", 3/32"
LP550-10	Lincoln® Powermig®	10'	1/16", 5/64", 3/32"
LP550-15	Lincoln® Powermig®	15'	1/16", 5/64", 3/32"
MS550-5	Miller®	5'	1/16", 5/64", 3/32"
MS550-10	Miller®	10'	1/16", 5/64", 3/32"
MS550-15	Miller®	15'	1/16", 5/64", 3/32"



*Specify wire size when ordering.

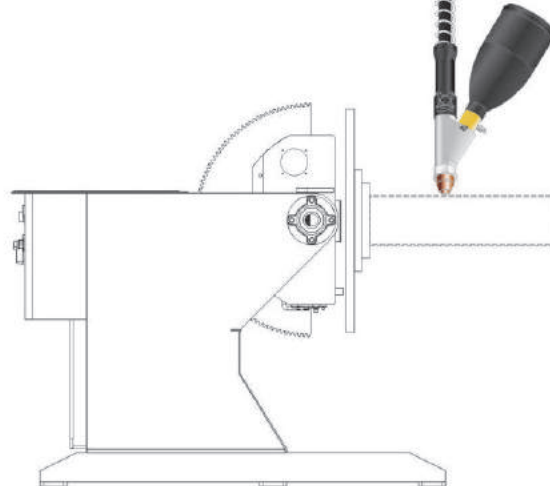
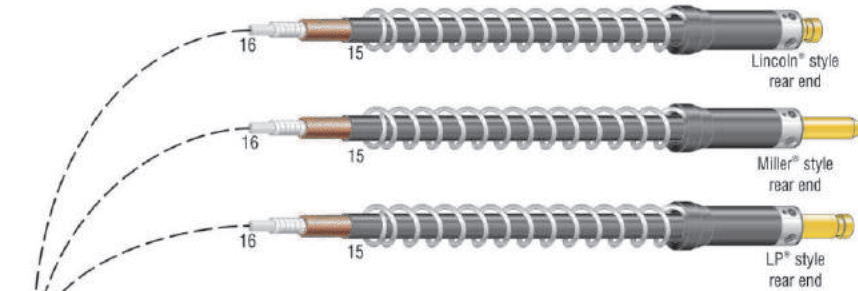

STANDARD

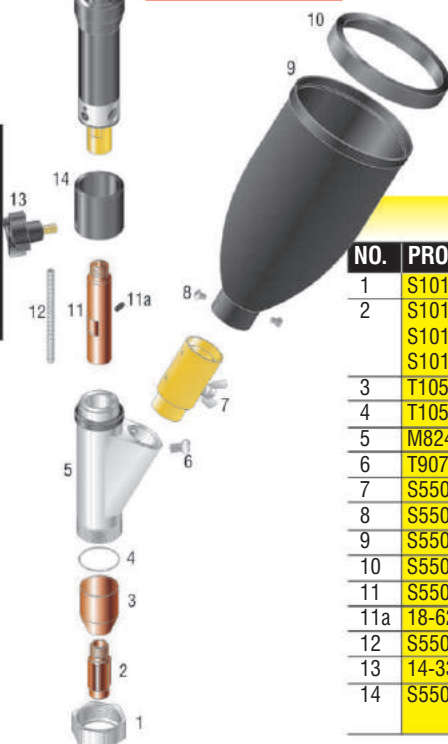

PARTS BREAKDOWN

NO.	PROFAX NO.	DESCRIPTION	NO.	PROFAX NO.	DESCRIPTION	I.D.	O.D.
1	S10147	Retaining nut	15	CA550-5LN	Cable assembly 5' Lincoln®		
2	S10125-1/16	Contact tip 1/16"		CA550-10LN	Cable assembly 10' Lincoln®		
	S10125-5/64	Contact tip 5/64"		CA550-15LN	Cable assembly 15' Lincoln®		
	S10125-3/32	Contact tip 3/32"		CA550-5LP	Cable assembly 5' Lincoln® Powermig®		
3	T10575	Flux cone		CA550-10LP	Cable assembly 10' Lincoln® Powermig®		
4	T10574	Locking ferrule		CA550-15LP	Cable assembly 15' Lincoln® Powermig®		
5	M8249-S	Body		CA550-5M	Cable assembly 5' Miller®		
6	T9078-1	Thumb screw		CA550-10M	Cable assembly 10' Miller®		
7	S550FV	Gate valve		CA550-15M	Cable assembly 15' Miller®		
8	S550BHS	Screws 8-32 x 1/4 (2 req'd)	16	15-140	Replacement liner 1/16 & 5/64 - 10'	.156	.300
9	S550H	Flux hopper		15-145	Replacement liner 1/16 & 5/64 - 15'	.156	.300
10	S550HL	Support rim		15-150	Replacement liner 3/32 - 10'	.180	.300
11	S550-3	Extension w/set screw		15-160	Replacement liner 3/32 - 15'	.180	.300
11a	18-628	Set screw	17	S550I-2	Insulator		
12	S550JL	Jumper liner	18	S550A	Adapter		
13	14-331	Hand screw	19	S10157	Nozzle body		
14	S550I-1	Insulator	20	121312	Bolt and nut		



AEC 550 SUBARC



OPTION #1

AEC 550

Shown with optional curved extension installed. Specify extension you want installed when ordering gun. Note - curved extensions come with stainless wear guides installed for longer life.

PROFAX NO.	DESCRIPTION	PROFAX NO.	DESCRIPTION	PROFAX NO.	DESCRIPTION
SA-6-30	30° 6" extension	SA-9-22	22° 9" extension	SA-12-45-4R	45° 12" extension 4" radius
SA-6-45	45° 6" extension	SA-9-30	30° 9" extension	SA-12-60-4R	60° 12" extension 4" radius
SA-6-60	60° 6" extension	SA-9-45	45° 9" extension	SA-12-90-4R	90° 12" extension 4" radius
SA-6-90	90° 6" extension	SA-9-60	60° 9" extension		
		SA-9-75	75° 9" extension		
		SA-9-90	90° 9" extension		

*Specify wire size when ordering.

AEC 550HD Sub Arc

OPTION #2

For operating @ 100%
Duty Cycle

Same basic design as the AEC 550 except we have added a busbar at the head to allow you to connect an external piece of 4/0 welding cable back to your power source for increased duty cycle.

PROFAX NO.	DIRECT CONNECT	GUN LENGTH	WIRE SIZE
HDLNS550-5	Lincoln®	5'	1/16", 5/64", 3/32"
HDLNS550-10	Lincoln®	10'	1/16", 5/64", 3/32"
HDLNS550-15	Lincoln®	15'	1/16", 5/64", 3/32"
HDMS550-5	Miller®	5'	1/16", 5/64", 3/32"
HDMS550-10	Miller®	10'	1/16", 5/64", 3/32"
HDMS550-15	Miller®	15'	1/16", 5/64", 3/32"

*Specify wire size when ordering.

OPTION #2

Exploded View



AEC 550
SUB ARC

OPTION #3

Flux hose and flux spring are available for running AEC 550 with pressurized flux system.



SB-552
Flux Spring Assembly

Optional: Remote Start Switch



PROFAX NO.	DESCRIPTION
RSCLN-15	Lincoln® 15'
RSCLN-25	Lincoln® 25'
RSCM-15	Miller® 15'
RSCM-25	Miller® 25'

**SPECIAL DEEP
GROVE ACCESSORIES
AVAILABLE PAGE
211**



Small Bore Subarc 550

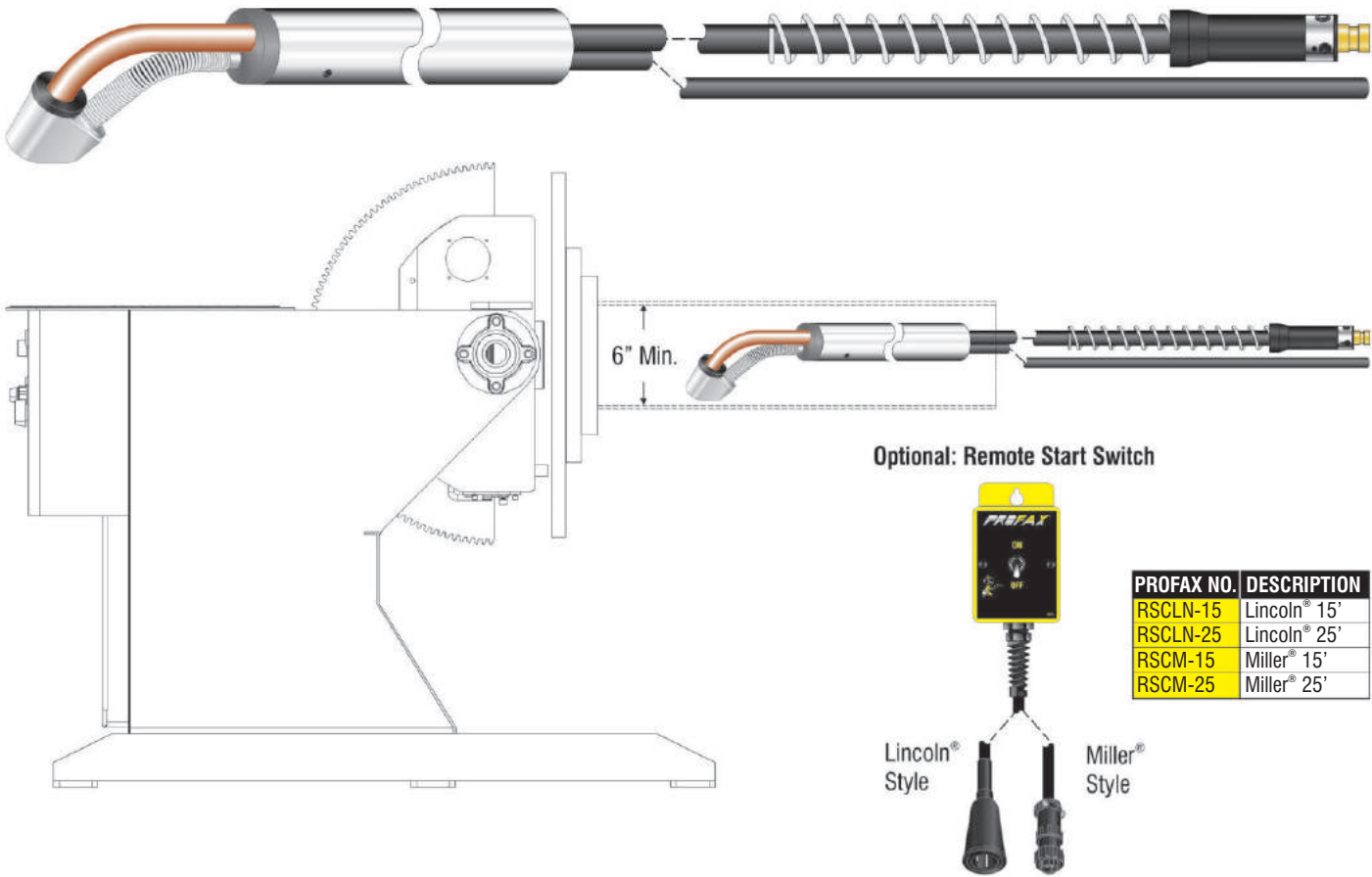

PROFAX NO.	DESCRIPTION
RSLN-15	Lincoln® 15'
RSLN-25	Lincoln® 25'
RSCM-15	Miller® 15'
RSCM-25	Miller® 25'

Optional: Remote Start Switch



Designed for automated welding or overlay on inside diameter of pipe from 6" dia. and larger. Gun is mounted in a 2" dia. x 6" long aluminum tube which may be attached to most track systems. Other length tubes are available. Comes standard with a 70° or 90° conductor tube and in cable lengths of 10' or 15'. Rear connections to fit Lincoln® or Miller® feeders.

SMALL BORE SUBARC 550

PROFAX NO.	DIRECT CONNECT	HEAD TUBE	CABLE LENGTH	FLUX HOSE	WIRE SIZE	PROFAX NO.	DIRECT CONNECT	HEAD TUBE	CABLE LENGTH	FLUX HOSE	WIRE SIZE
SBSLN550-70-10	Lincoln®	70°	10'	13'	1/16", 5/64", 3/32"	SBSM550-70-10	Miller®	70°	10'	13'	1/16", 5/64", 3/32"
SBSLN550-90-10	Lincoln®	90°	10'	13'	1/16", 5/64", 3/32"	SBSM550-90-10	Miller®	90°	10'	13'	1/16", 5/64", 3/32"
SBSLN550-70-15	Lincoln®	70°	15'	18'	1/16", 5/64", 3/32"	SBSM550-70-15	Miller®	70°	15'	18'	1/16", 5/64", 3/32"
SBSLN550-90-15	Lincoln®	90°	15'	18'	1/16", 5/64", 3/32"	SBSM550-90-15	Miller®	90°	15'	18'	1/16", 5/64", 3/32"

*Specify wire size when ordering.

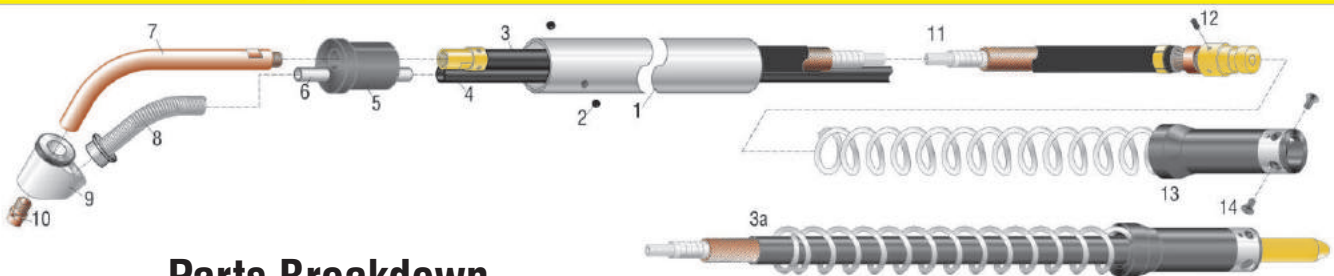

Parts Breakdown

NO.	PROFAX NO.	DESCRIPTION	NO.	PROFAX NO.	DESCRIPTION	NO.	PX NO.	DESCRIPTION	I.D.	O.D.
1	SB-550-6	Aluminum outer tube (6" length std.)	7	SB-9-30	9" extension 30°	11	15-145	15' Replacement Liner 1/16" - 5/64"	.156	.300
2	SB-558	Set screw (2 req'd)		SB-9-45	9" extension 45°		15-160	15' Replacement Liner 3/32"	.180	.300
3	SBLN559-10	10' Lincoln® direct cable assembly		SB-9-60	9" extension 60°	12	18-892	Socket head set screw #8-32x5/16"		
	SBLN559-15	15' Lincoln® direct cable assembly		SB-9-70	9" extension 70°	13	15-531	Insulator spring w/spring		
3a	SBM559-10	10' Miller® direct cable assembly		SB-9-90	9" extension 90°	14	18-881	Flat head cap screw #8-32 x 3/8" (2 req'd)		
	SBM559-15	15' Miller® direct cable assembly	8	SB-552	Spring/bushing assy.					
4	SB-557-13	13' flux hose, 1/2" I.D.	9	SB-551	Nozzle assembly					
	SB-557-18	18' flux hose, 1/2" I.D.	10	SB-555-1/16	Contact tip 1/16"					
5	SB-554	Insulator		SB-555-5/64	Contact tip 5/64"					
6	SB-556	Flux tube		SB-555-3/32	Contact tip 3/32"					
				SB-555-1/8	Contact tip 1/8"					



IMT-250 Internal Torch



To order specify wire size, feeder connection, and either cable length (A), gun mounted (B), or direct connect (C)(shown below)



IMT-250CM (Cable Mount): Mounted in 400 amp cable assembly
Must specify:

- Wire Size
- Barrel Length (30" standard)
- Cable Length (15' max.)
- Feeder Connection



IMT-250GM (Gun Mount)
• For mounting on front end of PROFAX 400 amp MIG gun (gun ordered separately)(15' max.)



IMT-250DM (Direct Mount)
Mounts directly to Wire Feeder.
Must specify:

- Wire Size
- Barrel Length (30" standard)
- Feeder Connection

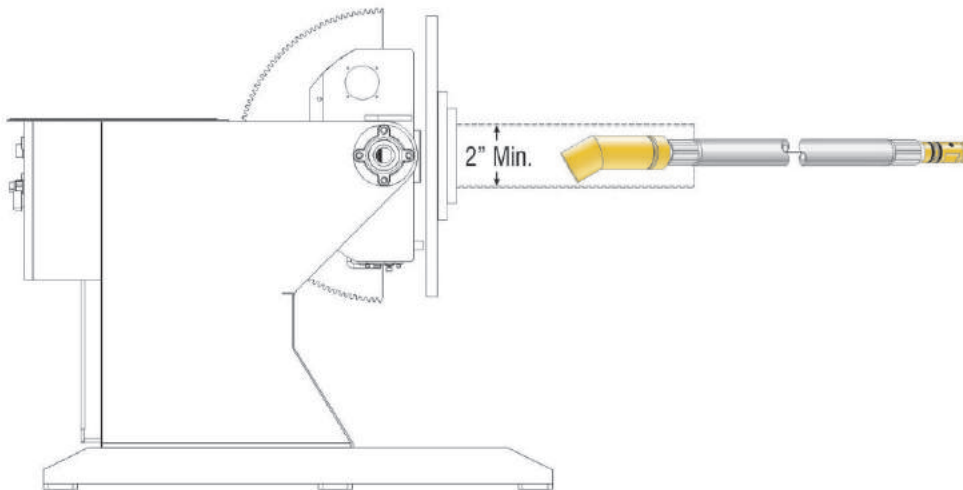

Optional: Remote Start Switch



PROFAX NO.	DESCRIPTION
RSCLN-15	Lincoln® 15'
RSCLN-25	Lincoln® 25'
RSCM-15	Miller® 15'
RSCM-25	Miller® 25'

IMT-250
INTERNAL TORCH

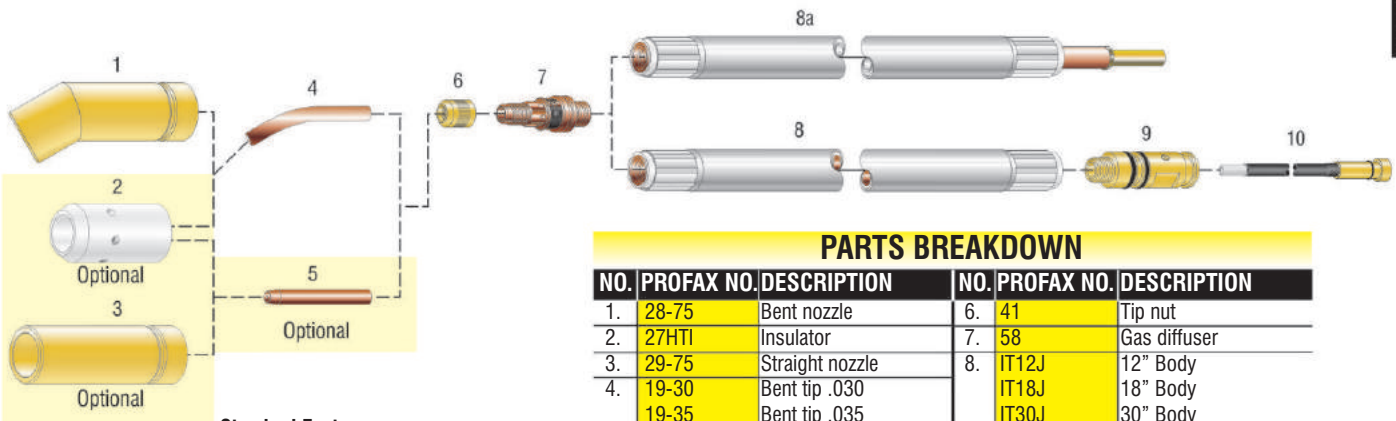

Standard Features

- .030 - 1/16" wire sizes
- Welds inside 2" I.D. pipe
- Standard length 30"
- Available with PROFAX, Lincoln® or Miller® back end
- Optional water cooled nozzle available

PARTS BREAKDOWN

NO.	PROFAX NO.	DESCRIPTION	NO.	PROFAX NO.	DESCRIPTION
1.	28-75	Bent nozzle	6.	41	Tip nut
2.	27HTI	Insulator	7.	58	Gas diffuser
3.	29-75	Straight nozzle	8.	IT12J	12" Body
4.	19-30	Bent tip .030	IT18J	18" Body	
	19-35	Bent tip .035	IT30J	30" Body	
	19-40	Bent tip .040	8a.	IT9JC	9" Body
	19-45	Bent tip .045		IT12JC	12" Body
	19-52	Bent tip .052		IT18JC	18" Body
	19-116	Bent tip 1/16"		IT48JC	48" Body
5.	20-30	Straight tip .030	IT60JC	60" Body	
	20-35	Straight tip .035	9.	R173-T	PROFAX rear end
	20-40	Straight tip .040		R173-L	Lincoln® rear end
	20-45	Straight tip .045		R173-M	Miller® rear end
	20-52	Straight tip .052	10.	44-3545-15	Liner
20-116	Straight tip 1/16"	44-116-15		Liner	

IMT-250DM ONLY



QCC CONDUIT / QCC-HD (Heavy Duty) CONDUIT



GET YOUR WELDING WIRE TO THE FEEDER... FAST AND EASY

Best suited for applications where constant flexing is required. The QCC series of Conduits are ideal for use on automatic and semi automatic systems, such as Manipulators, Gantries, Seam Trackers, and Robotic installations.

QCC CONDUIT has a .198" I.D. with a .500" O.D. capable of guiding solid welding electrodes up to 3/32" diameter or cored wires up to 5/64". The **QCCHD CONDUIT** has a .265" I.D. with a .625" O.D. and is recommended for solid welding electrodes up to 5/32" diameter or cored wires up to 7/64".

STOCKED LENGTHS

QCC CONDUITS:

QCC-24	Conduit 24"
QCC-30	Conduit 30"
QCC-36	Conduit 36"
QCC-48	Conduit 48"
QCC-60	Conduit 60"
QCC-72	Conduit 72"
QCC-84	Conduit 84"
QCC-96	Conduit 96"
QCC-108	Conduit 108"
QCC-120	Conduit 120"
QCC-144	Conduit 144"
QCC-180	Conduit 180"
QCC-240	Conduit 240"
QCC-300	Conduit 300"

QCCHD CONDUITS:

QCCHD-48	Conduit 48"
QCCHD-72	Conduit 72"
QCCHD-84	Conduit 84"
QCCHD-96	Conduit 96"
QCCHD-108	Conduit 108"
QCCHD-120	Conduit 120"
QCCHD-144	Conduit 144"
QCCHD-180	Conduit 180"
QCCHD-240	Conduit 240"
QCCHD-300	Conduit 300"

QCC and QCCHD Conduits are available in special lengths and bulk.

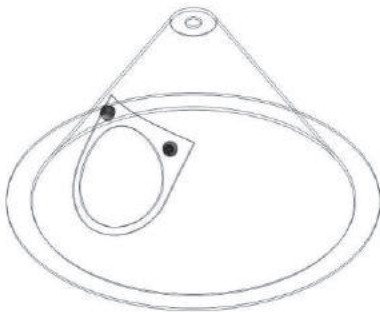

DOME - 20

Installs on 20" (50.8cm) diameter payoff drum.



DCK

DOME CONNECTOR KIT

Quick Connector accepts QCC and QCCHD Conduits. Designed for easy installation on DOMES. Comes complete with Quick Connector, washers, and wear resistant steel inlet guide.

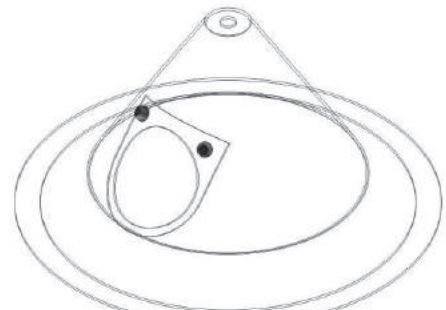

DOME - 23

Installs on 23" (58.4cm) diameter payoff drum.

QCC CONDUIT



CONNECTORS FOR QCC & QCC HD CONDUITS



QCA ADAPTER KIT

Quick Connector with inlet guide and mounting bushings. The QCA Adapter Kit is suitable for most MIG wire feeders and mounts easily in place of the manufacturer's inlet guide. Various inlet sizes can be accommodated with the bushings supplied. The QCA Adapter Kit is also suitable for wire pay-off systems that have a thru hole and a retaining screw.

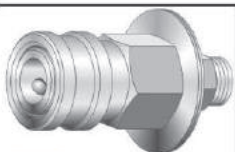

QCB CONNECTOR

Quick Connector with 1/2"-20 male threads, washers, and nut.



QCF CONNECTOR

Quick Connector with 1/4" NPT female threads.



QCF-1/2 CONNECTOR

Quick Connector with 1/2"-20 female threads.



QCM CONNECTOR

Quick Connector with 1/4" NPT male threads.



QCM-1/2 CONNECTOR

Quick Connector with 1/2" NPT male threads.



QCM-1/2-20 CONNECTOR

Quick Connector with 1/2"-20 male threads.



STANDARD DUTY WIRE STRAIGHTENER

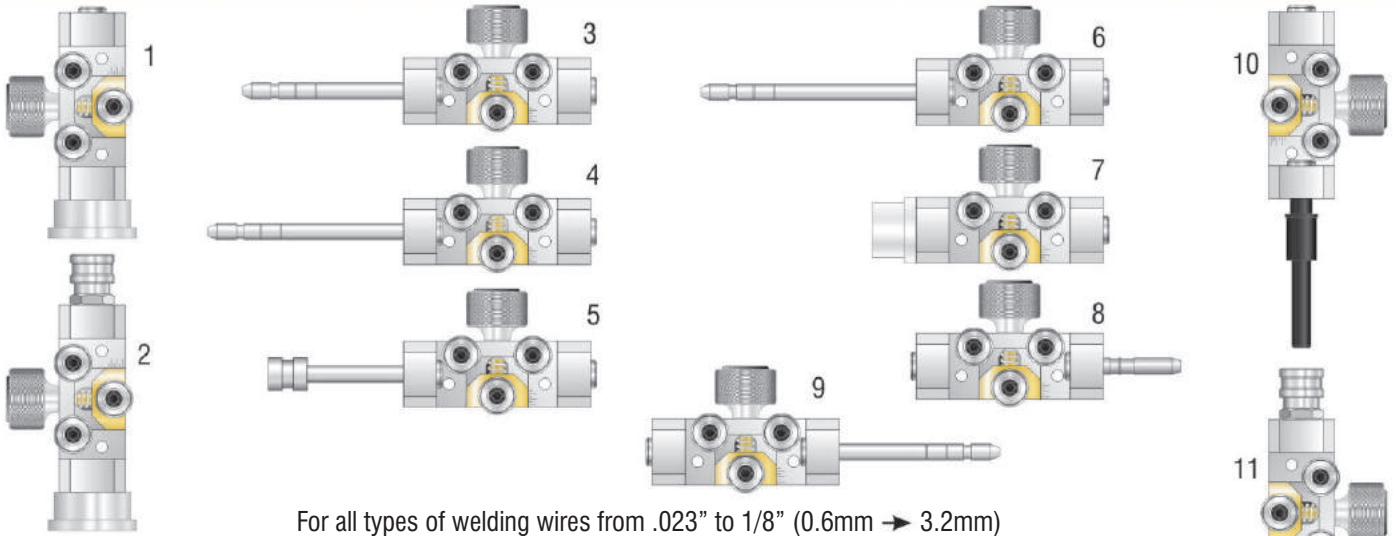

For all types of welding wires from .023" to 1/8" (0.6mm → 3.2mm)

ITEM	PROFAX NO.	DESCRIPTION
1	WS-LSA	Lincoln® straightener, complete for Subarc heads (NA-3, NA-4, NA-5, LT-7, and Power Feed 10A)
2	WS-LSAQ	Lincoln® straightener, complete for Subarc heads and QCC conduit (NA-3, NA-4, NA-5, and Power Feed 10A)
3	WS-LN7	Lincoln® straightener, complete for LN-7 feeders
4	WS-LN7GMA	Lincoln® straightener, complete for LN-7GMA feeders
5	WS-LN89	Lincoln® straightener, complete for LN-8 and LN-9 feeders
6	WS-LN9GMA	Lincoln® straightener, complete for LN-9GMA feeders
7	WS-LN10	Lincoln® straightener, complete for DH-10, LN-10, STT-10, Power Feed 10 and Power Feed 10M
8	WS-M	Miller® straightener, complete for all 10, 30, & 50 series feeders
9	WS-M-67	Miller® straightener, complete for all 60 and 70 series feeders
10	WS-MR	Miller® straightener, complete for RAD 400 and RAD 780
11	WS-MRQ	Miller® straightener, complete for RAD 400, RAD 780 and QCC conduit

ITEM	PROFAX NO.	DESCRIPTION
1	A-1946	Guide, Lincoln® DH-10, LN-10, & STT-10 (Also, can be used to couple two straighteners)
2	A-1986	Kit, roll (3 required)
3	A-1951	Plate, slide
4	A-1950	Slide
5	A-1952	Spring
6	7290	Guide Lincoln® LN-8 & LN-9
7	7291	Guide Lincoln® LN-9-GMA
8	7292	Guide Lincoln® LN-7/Miller® 60 and 70 series feeders
9	7293	Guide Lincoln® LN-7-GMA
10	150996	Guide Miller® for all 10, 30, and 50 series feeders
11	7296	Guide Miller® RAD 400 & RAD 780
12	045233	Insert antiwear
13	7279	Bushing, Lincoln® Subarc
14	7083	Bushing, standard
15	7289	Bushing, 1/2" - 20
16	QCM-1/2-20	Fitting, conduit quick connect - used with 7289 bushing
17	7297	Guide outlet wire straightener WS-R

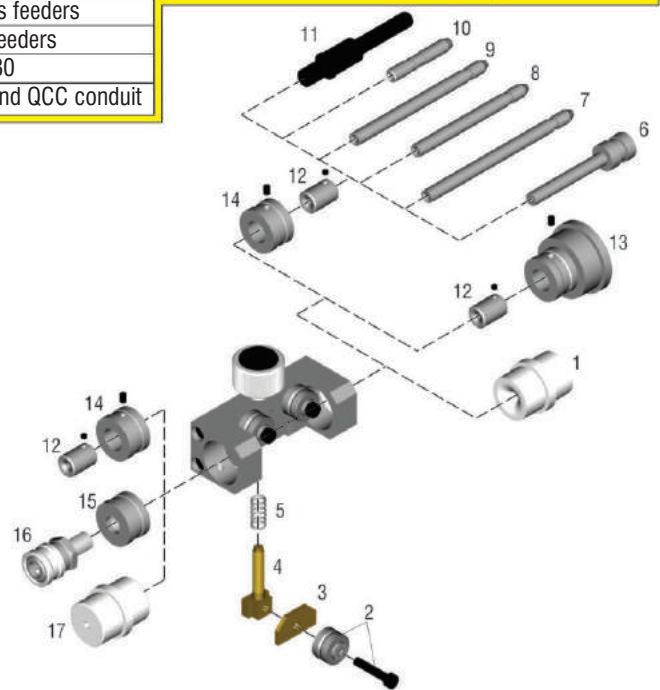

HEAVY DUTY WIRE STRAIGHTENER

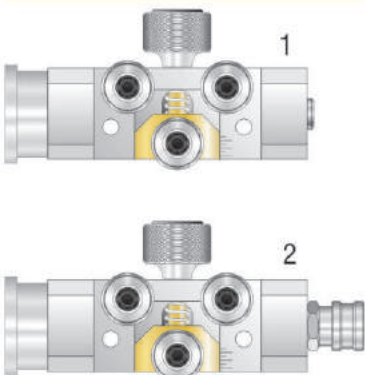

For 5/64" - 3/16" wire.

ITEM	PROFAX NO.	DESCRIPTION
1	WS-LSA-HD	Lincoln® straightener, complete for Subarc heads (NA-3, NA-4, NA-5, LT-7, and Power Feed 10A)
2	WS-LSAQ-HD	Lincoln® straightener, complete for Subarc heads and QCC conduit (NA-3, NA-4, NA-5, and Power Feed 10A)



AEC 200 1# Spool Gun



STANDARD FEATURES

- Economical feeder/gun combination eliminates need for additional wire feeder
- Lightweight design reduces operator fatigue
- 50' hose/cable assembly offers maximum portability for remote operation
- Operation simplified by wire speed control on gun
- Mechanical pre-flow and post-flow control
- Operator safety provided by plastic housing and low voltage operation

For appropriate control boxes see pages 110-111



Model AEC 200 comes complete with gun, nozzles, liners, contact tubes, a wrench and 50' of cable hose assembly.

Also available in 100' length on Special Order

Model AEC 200 Ratings

Current (D.C.R.P.)	Duty Cycle	Gas
200 Amps	100%	Argon or Helium
250 Amps	50%	Argon or Helium
275 Amps	30%	Argon or Helium
300 Amps	100%	Carbon Dioxide

THE SELECTION CHART

PROFAX NO.	WIRE SIZE	TYPE	MOTOR RATIO	NOZZLE I.D.	TIP & LINER
AEC 200-36	.030-3/64"	Aluminum	36:1	11/16"	3/64"
AEC 200-64	.035-3/64"	Aluminum	64:1	11/16"	3/64"
AEC 200-36L*	.030-3/64" .030-.035	Aluminum & Hard	36:1	11/16"	3/64"

The AEC 200L is a modified gun *(30 foot long) to direct connect to the ESAB®(L-TEC®) MigMaster 250 and the ESAB® Mig-28A control module.

DIRECT CONNECT Solid State Spool Gun

The AEC 200-4DM Direct Connect is designed to give **Solid State Performance** to a Spool Gun that will connect to the Constant Voltage power sources listed below **without the need of a control box**.

DESIGN FEATURES:

- **Direct Connects** to Miller®, Thermal Arc® and CompArc® Constant Voltage power sources.
- **No Control Box** - Interfaces Direct to Power Source.
- Operates on **24 VAC**
- **One Motor** for .030 - 1/16" Aluminum and .023 - .045 Hard wires.
- **No More Changing Motor Ratio's**
- **20 to 800** ipm Speed Range.
- **50'** Cable Length Standard.
- **Solid State** Control Provides:
 - True Constant Speed
 - Higher Motor Torque at all Speeds
 - Compensates for Input Voltage Fluctuations
 - Longer Motor Life
 - Smoother Wire Feeding



Also available in 100' length on Special Order

DIRECT CONNECT SPOOL GUN SYSTEMS

PROFAX NO.	DESCRIPTION
AEC 200-4DM	Direct connect spool gun for Miller®, Thermal Arc®, and CompArc® constant voltage power sources with the 14 pin wire feeder receptacle.

SPECIFICATIONS

INPUT POWER	WELD OUTPUT RATING ARGON	WIRE CAPACITY	WIRE SPEED RANGE
24VAC	250 amps - 50% duty cycle	.030 - 1/16" aluminum	20 ipm to 800 ipm
	200 amps - 100% duty cycle	.023 - .045 hard wire	

This system can be connected to any adequately sized constant voltage welding power source that provides 24 VAC auxiliary power and a contact 108 closure contactor circuit. See owners manual or consult factory for complete details.



Solid State Spool Gun & Control



PROFAX HAS GIVEN THE **CLASSIC** DESIGN OF THE AEC 200 SPOOL GUN A NEW **SOLID STATE** PUNCH. DESIGNED FOR CONSTANT VOLTAGE POWER SOURCES, THIS NEW PUNCH WILL PROVIDE:

- **ONE MOTOR** FOR .030 THROUGH 1/16" ALUMINUM AND .023 THROUGH .045 HARD WIRES.
- **NO MORE CHANGING MOTOR RATIO'S**
- **NO MORE RHEOSTAT TO GET HOT OR BURN OUT**
- **30 TO 800 INCH PER MINUTE CAPABILITY**
- **50' GUN CABLE LENGTH STANDARD**
- **SOLID STATE CONTROL PROVIDES:**
 TRUE CONSTANT SPEED
 HIGHER MOTOR TORQUE
 LONGER MOTOR LIFE
 SMOOTHER WIRE FEEDING



SOLID STATE SPOOL GUN SYSTEM

PROFAX NO.	DESCRIPTION
AEC 200-4	Spool Gun w/50' cable assembly for use w/ AEC 200-4C solid state control box
AEC 200-4C	Solid state control box for use w/ AEC 200-4 Spool Gun

Also available in 100' length on Special Order

SPECIFICATIONS

INPUT POWER	WELD OUTPUT RATING ARGON or HELIUM	WIRE CAPACITY	WIRE SPEED RANGE	DIMENSIONS	WEIGHT GUN & CABLES
115VAC 50/60 Hz.	250 Amps 50% Duty Cycle	.023 in. through 1/16" Aluminum	30 IPM to 800 IPM	Height 8.25" Width 3" Length 15"	Net 26 lbs. Ship 29 lbs.
	200 Amps 100% Duty Cycle	or .023 in. through .045 Hard Wire			4C Control Net 7.5 lbs. Ship 9 lbs.

AEC 200

The AEC 200-4 Spool Gun and AEC 200-4C control are interfaced together to give the improved **SOLID STATE** motor control performance to the *Classic* AEC 200 Spool Gun design. This system can be connected to any adequately sized **CONSTANT VOLTAGE** welding power source that provides 115V or 24V AC 50/60 Hz. auxiliary power and will operate 115 volt feedback or contact closure contactor circuits. See owners and installation manual for complete details.



STANDARD SPOOL GUNS

PROFAX NO.	WIRE SIZE	CONNECTION TYPE
AEC 200-36 AEC 200-64	.030-3/64" ALUMINUM .035-3/64" ALUMINUM	FOR USE WITH THE AEC 200-1 ON CONSTANT VOLTAGE POWER SOURCES OR WITH THE AEC 200-2 AND AEC 200-3A ON CONSTANT CURRENT POWER SOURCES.
AEC 200-36P AEC 200-64P	.030-3/64" ALUMINUM .035-3/64" ALUMINUM	FOR USE WITH THE AEC 200-1P CONTROL BOX ON CONSTANT VOLTAGE POWER SOURCES. DIRECT CONNECTS TO THE AIRCO® POWER SOURCES WITH 10 PIN RECEPTACLE.

SOLID STATE SPOOL GUNS

AEC 200-36L	.030-3/64" ALUMINUM .030-.035 HARD WIRE	DIRECT CONNECTS TO AN ESAB® MIGMASTER 250 AND TO THE ST-28A CONTROL BOX.
AEC 200-4	.030-1/16" ALUMINUM .023-.045" HARD WIRE	MUST BE USED IN CONJUNCTION WITH THE AEC 200-4C CONTROL BOX. FOR USE ON CONSTANT VOLTAGE POWER SOURCES ONLY.
AEC 200-4DM	.030-1/16" ALUMINUM .023-.045 HARD WIRE	DIRECT CONNECTS TO MILLER® OR COMPARC® CONSTANT VOLTAGE POWER SOURCE WITH THE 14 PIN RECEPTACLE. CAN ALSO BE USED WITH THE AEC-LVC CONTACTOR BOX ON CV MACHINES WITHOUT A CONTACTOR.
AEC 200-4DMX	.030-1/16" ALUMINUM .023-.045 HARD WIRE	DIRECT CONNECTS TO A MILLERMATIC® 250X, TO THE MILLERMATIC® 300 (BEGINNING WITH SERIAL # LA000202) AND THE HOBART® IRONMAN 275.

STANDARD CONTROL BOXES

AEC 200-1	FOR USE WITH ANY STANDARD PROFAX SPOOL GUN BEING USED ON A CONSTANT VOLTAGE POWER SOURCE. (SEE CONTACTOR BOX).
AEC 200-1P	FOR USE WITH ANY STANDARD PROFAX (P) SPOOL GUN BEING USED ON A CONSTANT VOLTAGE POWER SOURCE. (SEE CONTACTOR BOX).
AEC 200-3A	FOR USE WITH A STANDARD PROFAX SPOOL GUN ON A CONSTANT CURRENT DC POWER SOURCE. RECOMMENDED FOR INDUSTRIAL SIZED ELECTRIC MACHINES AND ENGINE DRIVES OF 3 CYLINDERS OR MORE. OPERATES ON 115V AC OR DC.

SOLID STATE CONTROL BOXES

AEC 200-4C	FOR USE WITH AN AEC 200-4 BEING USED ON A CONSTANT VOLTAGE WELDING POWER SOURCE. (SEE CONTACTOR BOX).
------------	---

CONTACTOR BOX

AEC 200-C	FOR USE ON POWER SOURCES WITHOUT A CONTACTOR. USED IN CONJUNCTION WITH AN AEC 200-1, AEC 200-1P OR AEC 200-4C ON CONSTANT VOLTAGE POWER SOURCES AND WITH THE AEC 200-2 ON CONSTANT CURRENT POWER SOURCES.
AEC 200-LVC	FOR USE WITH THE AEC 200-4DM WHERE AN EXTERNAL CONTACTOR IS REQUIRED.

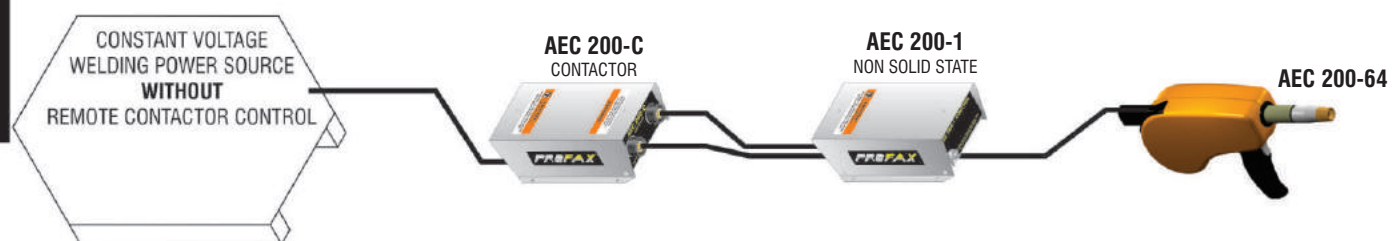

AEC 200

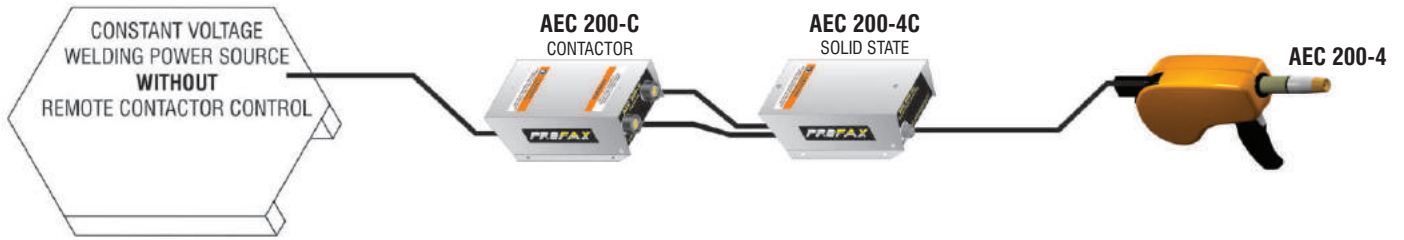

AEC 200



STANDARD CONTACT TIPS

PROFAX NO.	WIRE SIZE	I.D.	
3123	.023	.031	
3356	.030-.035	.044	
3299	.045-3/64"	.060	
3300	1/16"	.078	
45-070	3/64"	.073	
3136	.030	.040	
3115	.035-3/64"	.064	
3135	1/16"	.078	

BENT NOZZLE KIT & TIPS

NO.	PROFAX NO.	DESCRIPTION	NO.	PROFAX NO.	DESCRIPTION
1	4119	Bent nozzle kit	5	4139	Adapter
2	4346	Nut	6	4108	Barrel
3	4137	Nozzle	7	4138	Assembly (5 & 6)
4	4300	Slip ring			

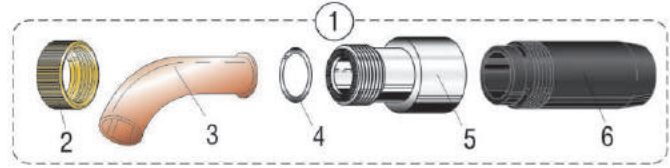

Note: Additional 4137 nozzle included

STANDARD NOZZLES

PROFAX NO.	I.D.	MATERIAL	
4268	7/16"	Brass	
4269	11/16"	Brass	
4270	11/16"	Brass	
4552	9/16"	Brass	
4572	11/16"	Copper	

PROFAX NO.	WIRE SIZE	I.D.	
3067	.030-.035	.060	
3068	.045-3/64"	.078	
3090	3/64"-1/16"	.090	
3069	1/16"	.109	

4137 Copper 5/8"

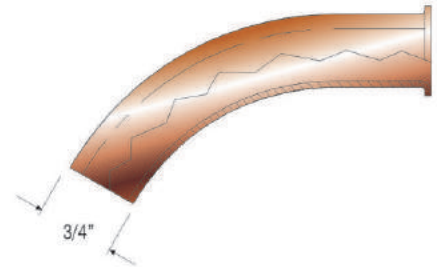

FLEXIBLE BARREL ASSEMBLY & TIPS

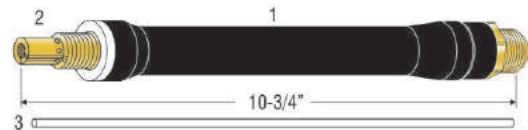

NO.	PROFAX NO.	DESCRIPTION	NO.	PROFAX NO.	DESCRIPTION
1	4925	Flexible barrel	3	9635-8 1/4	Liner (cut to length) Included
2	4580	Tip holder (included)			

Nozzles 4268, 4269, and 4270 Shown above in left column and 4147 nozzle body

Contact Tips 3150, 3223, 3455 and 3456 Shown below

PROFAX NO.	WIRE SIZE	I.D.
3150	.030-.035 Hard	.040
3223	.045 Hard	.053
3455	3/64"	.061
3456	1/16" Alum.	.081



NEW STYLE BARREL ASSEMBLY

NO.	PROFAX NO.	DESCRIPTION	NO.	PROFAX NO.	DESCRIPTION
1	4638	New style assy.	4	4147	Nozzle body
2	4268	Nozzle	5	4641	Spacer
3	4269	Nozzle	6	4640	Adapter sleeve

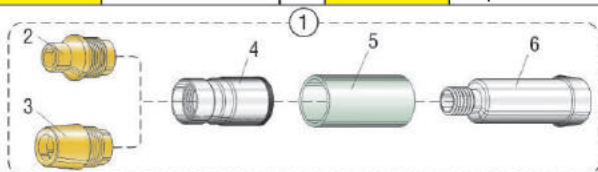

OLD STYLE BARREL ASSEMBLY

NO.	PROFAX NO.	DESCRIPTION	NO.	PROFAX NO.	DESCRIPTION
1	4124	Old style assembly	4	4117	1/2" nozzle
2	4105	Adapter		4118	3/4" nozzle
3	4108	Barrel		4110	5/8" nozzle

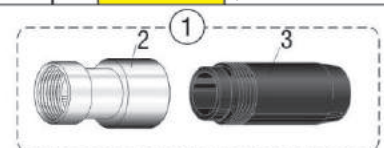
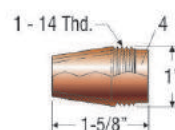



AEC 200 HEAVY DUTY Consumables

Optional



AEC 200 Heavy Duty Consumables

PROFAX NO.:

4675

Assembly with
180° Gooseneck

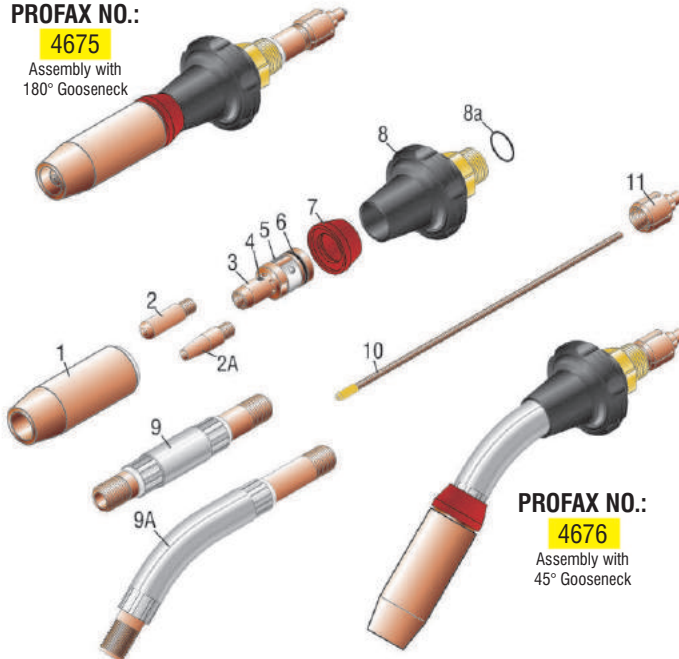

PROFAX NO.:

4676

Assembly with
45° Gooseneck

Heavy Duty Flexible Barrel

PROFAX NO.:

4975

(Assembly)

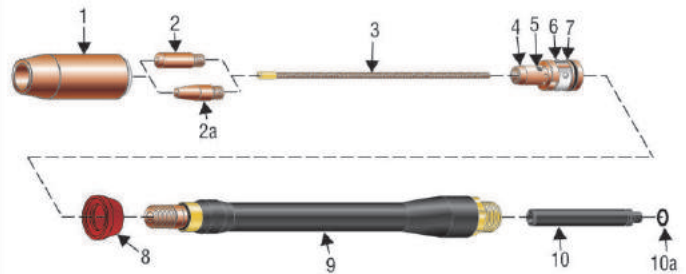

NO.	PROFAX NO.	DESCRIPTION	NO.	PROFAX NO.	DESCRIPTION	NO.	PROFAX NO.	DESCRIPTION
1.	27 series	Nozzles	7.	17SW	Shock washer	1.	27 series	Nozzles
2.	17 series	Tip	8.	4006	Barrel adapter	2.	17 series	Tip
2a.	17ST series	Tip	8a.	4011	O-ring	2a.	17ST series	Tip
3.	57HD	Gas diffuser	9.	4600	Gooseneck - straight	3.	4010HDF	Liner (phos-bronze)
4.	44C	Screw	9a.	4645	Gooseneck - 45°	4.	57HD	Gas diffuser
5.	240	Retaining ring	10.	4010	Liner (phos-bronze)	5.	44C	Screw
6.	260	O-ring	11.	4009	Locking nut	6.	240	Spring
						7.	260	O-ring
						8.	17SW	Shock washer
						9.	4925HD	HD Flexible Barrel
						10.	1103HD	HD Guide Tube
						10a.	1111	O-ring

PROFAX NO.	DESCRIPTION	TIP I.D.	PROFAX NO.	DESCRIPTION	PROFAX NO.	DESCRIPTION
17S-30	Contact tip .030	.040	27S62	H.D. Nozzle 5/8"		
17S-35	Contact tip .035	.044				
17S-40	Contact tip .040	.049				
17S-45	Contact tip .045	.054	27S75	H.D. Nozzle 3/4"		
17AS-364	Contact tip 3/64" aluminum	.060				
17S-52	Contact tip .052	.064				
17S-116	Contact tip 1/16"	.073				
17AS-116	Contact tip 1/16" aluminum	.078				
17ST-30	Contact tip .030	.040	27S50GL	H.D. Nozzle 1/2"		
17ST-35	Contact tip .035	.044				
17ST-40	Contact tip .040	.049				
17ST-45	Contact tip .045	.054				
17ST-52	Contact tip .052	.064				
17ST-116	Contact tip 1/16"	.073				
27K50	M.D. Nozzle 1/2"	1/2" I.D.	27S62GL	H.D. Nozzle 5/8"		
27S50	H.D. Nozzle 1/2"	1/2" I.D.	27S75GL	H.D. Nozzle 3/4"		
27K62	M.D. Nozzle 5/8"	5/8" I.D.				

AEC 200



AEC 200 1# Spool Gun Breakdown

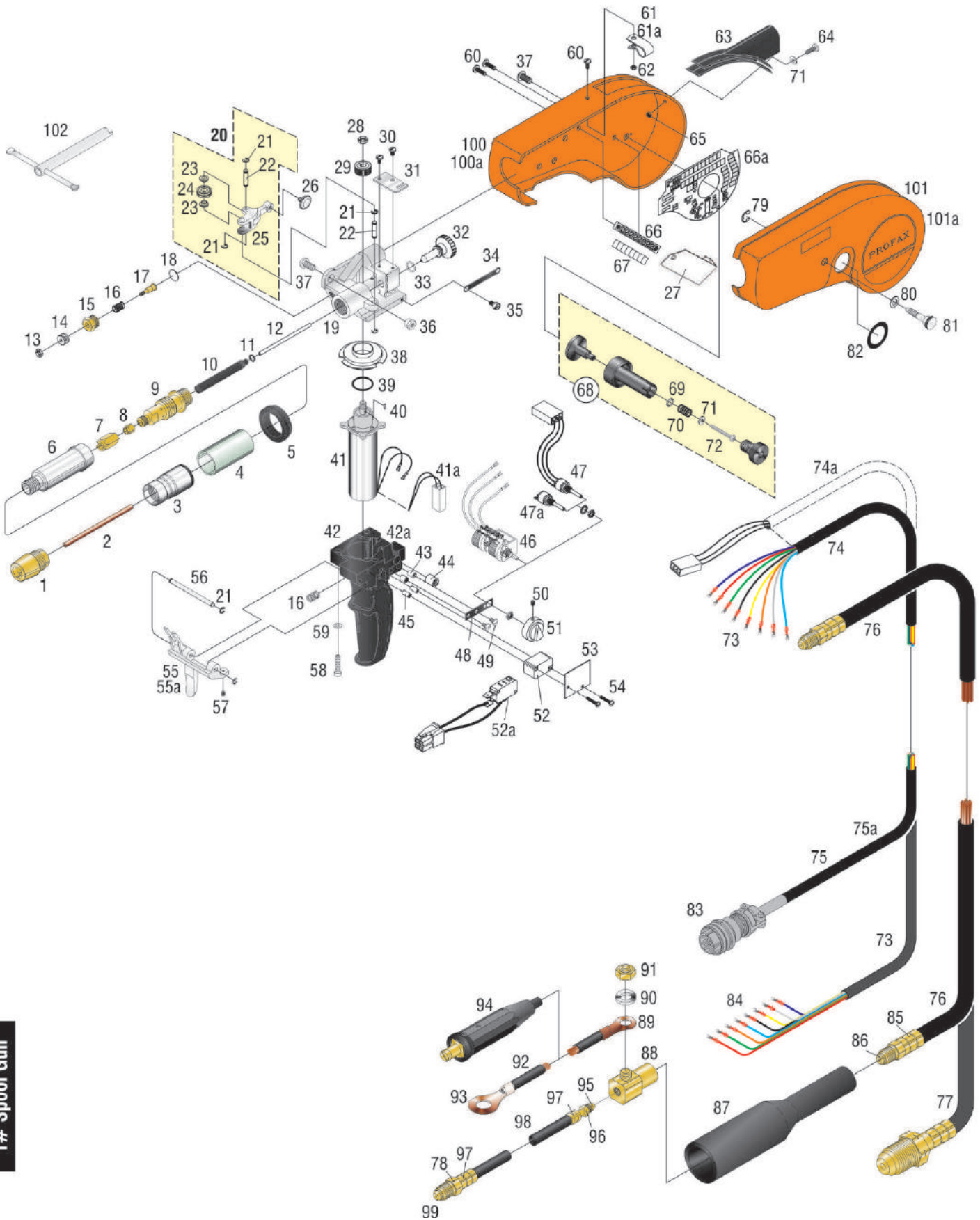

AEC 200
1# Spool Gun



Replacement Parts for the AEC 200 1# Spool Gun



NO.	PROFAX NO.	DESCRIPTION	NO.	PROFAX NO.	DESCRIPTION
1	4269	Nozzle	55	1097	Trigger
2	3115	Contact tip	55a	1097	Trigger (200-4DM)
3	4147	Nozzle body	56	1093	Trigger pin
4	4641	Spacer	57	1682	Set screw
5	1102	Grommet	58	1134	Screw
6	4640	Adapter sleeve	59	1126	Lock washer
7	1614	Nut	60	1167	Screw
8	1613	Fitting	61	1579	Cable clamp
9	1058	Inner barrel	61a	1579D	Cable clamp (200-4DM)
10	1103	Guide tube	62	1715	Nut
11	1111	O-ring	63	1059	Sleeve
12	5133	Green liner .030-.035	64	1215	Round head screw
	5109	Red liner .045-3/64"	65	1012	Speed nut
	5134	White liner 1/16"	66	1121	Terminal strip
13	1743	Pal nut	66a	9253	PC board (200-4DM)
14	1100	Guide	67	1114	Marker strip
15	1754	Retainer	68	1048	Complete spindle assembly (includes #'s 69-72)
16	1117	Spring	69	1089	Washer
17	1107	Valve pin	70	1118	Spindle spring
18	1953	Diaphragm	71	1027	D-Washer
19	1098	Housing	72	1624	Tension Screw
20	1078	Arm assembly (includes #'s 21-25)	73	1969	Spade terminal
21	1388	Retaining ring	74	1060	Control cable assembly
22	1077	Pin	74a	1060DM	Cable w/Miller® 14 Pin (200-4DM)
23	1076	Spacer	75	1060L	Control cable assembly 30'
24	1072	Driven roll	75a	1060-4	Control cable assembly 50'
	1072-.023	Driven roll for .023 wire only		1060P	Control cable assembly
25	1171	Pressure Arm	76	1057	Hose cable assembly 15'
26	1122	Adjusting screw	77	1057L	Hose cable assembly 30'
27	9260	Terminal Cover	78	1255	Connection nut
28	1741	Pal nut	79	1052	Retaining ring
29	1080	Drive roll	80	1116	Thrust washer
30	1130	Screw	81	1083	Lock screw
31	1082	Spring catch	82	1104	Dial plate
32	1094	Inlet bushing	83	136961	14 pin plug for DM gun
33	1709	O-ring		6459	10 pin male plug for P gun
34	1079	Drive roll spring		1607L	8 pin male plug for L & #4 gun
35	1987	Pivot screw	84	1963	Spade terminal
36	1930	Insulating insert	85	1433	Ferrule
37	1127	Screw	86	1832	Fitting
38	1081	Motor insulator	87	1074	Cable boot
39	1071	O-ring	88	1087	Block
40	1004	Key	89	1972	Terminal
41	1061	Motor (36:1 ratio)	90	1009	Washer
	1886	Motor (64:1 ratio)	91	1742	Nut
41a	1886D	Motor (200-4DM)	92	1086	Cable assembly 35'
42	1066	Handle	93	1923	Cable lug
42a	1066D	Handle (200-4DM)	94	LDP-50M	Dinse connector
43	1014	Insert 6-32	95	1273	Gland
44	1037	Insert 1/4"-20	96	1277	Nut
45	1036	Insert 4-40	97	1206	Ferrule
46	1106	Rheostat assembly	98	1085	Hose assembly 35'
47	1606D	Potentiometer (200-4DM)	99	1245	Gland
47a	1606L	Potentiometer for L & #4 gun	100	1065	Rear cover(Orange)
48	1095	Bracket	100a	1065RD	Rear cover (200-4DM)(Red)
49	1993	Screw	101	1064	Front cover(Orange)
50	1131	Set screw	101a	1064RD	Front cover (200-4DM)(Red)
51	1096	Knob	102	1264	Wrench
52	1280	Micro switch			
52a	1280DA	Micro switch assembly (200-4DM)			
53	1113	Insulator			
53a	1113D	Insulator (200-4DM)			
54	1018	Screw			

AEC 200
1# Spool Gun



AEC Control Boxes



AEC Control Boxes

AEC 200-1

NO.	PROFAX NO.	DESCRIPTION	NO.	PROFAX NO.	DESCRIPTION
1	8328A	Cover, top N/S*	9	8004	Decal, 4 pole terminal strip
2	8329A	Base	10	6314	Bridge rectifier
3	6100	Fuse holder	11	6271	Relay, 3 PDT-24VAC
4	6101	Fuse 1 1/4 amp slo blo N/S*	12	6416	Transformer, step down
5	7026	Strain relief (2)	13	6010	Resistor, 10 ohm 25 watt
6	7008	Terminal strip 8 pole	14	6182	Cable, 5' 18/2
7	8008	Decal, 8 pole terminal strip	15	6183	Cable, 5' 18/3
8	7004	Terminal strip 4 pole			

For use in connecting the AEC 200 welding gun to a constant voltage welding power source.

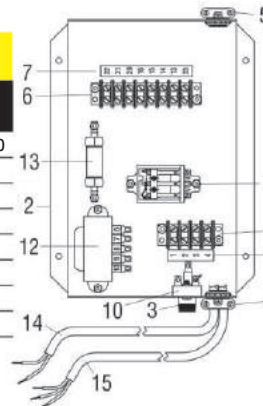

AEC 200-1P

NO.	PROFAX NO.	DESCRIPTION	NO.	PROFAX NO.	DESCRIPTION
1	8328A	Cover, top N/S*	9	8004	Decal, 4 pole terminal strip
2	8329A	Base	10	6314	Bridge rectifier
3	6100	Fuse holder	11	6271	Relay, 3 PDT-24VAC
4	6101	Fuse 1 1/4 amp slo blo N/S*	12	6416	Transformer, step down
5	7026	Strain relief (2)	13	6010	Resistor, 10 ohm 25 watt
6	7008	Terminal strip 8 pole	14	6182	Cable, 5' 18/2
7	8008	Decal, 8 pole terminal strip	15	6183	Cable, 5' 18/3
8	7004	Terminal strip 4 pole	16	6458	10 pin amphenol receptacle

For use in connecting the AEC 200P welding gun to a constant voltage welding power source.

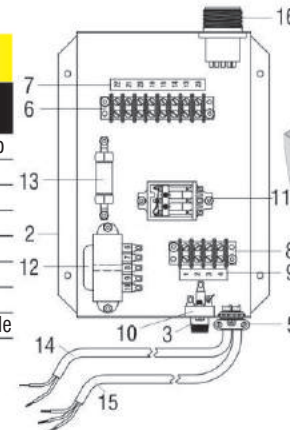

AEC 200-3A

NO.	PROFAX NO.	DESCRIPTION	NO.	PROFAX NO.	DESCRIPTION
1	8333A	Cover, top N/S*	10	6100	Fuse holder
2	8334A	Base	11	6101	Fuse, 1 1/4 amp slo blo N/S*
3	6275	Relay 110V DC	12	6102	Fuse, 2 amp slo blo N/S*
4	7014B	Buss cable	14	6104	Sensor lead
5	6428	Contactar	15	7026	Strain relief (2)
6	7014A	Bus bar	16	6185	Line cord
7	08106	Dinse panel mount (2)	17	6000BCK	Printed circuit board assy
8	6010	Resistor 10 ohm 25 watt	18	6428FS	Flash suppressor
9	6013	Resistor 100 ohm 50 watt			

For use in connecting the AEC 200 welding gun to a constant current stationary or engine driven welding power source not having a contactor. **Recommended for aluminum welding only.**

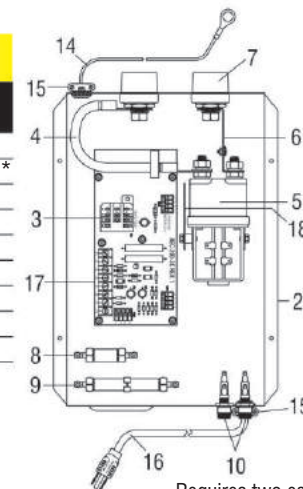

Requires two each Lenco LDP-50 Dinse type cable connectors.





AEC Control Boxes



AEC Control Boxes

AEC 200-4C

NO.	PROFAX NO.	DESCRIPTION	NO.	PROFAX NO.	DESCRIPTION
1	8328A	Top cover N/S*	8	6101	Fuse, 1.25 amp 250V*
2	8336A	Base	9	7004	Terminal strip
3	9250	PC board	10	6182	Contacting cord, 5 ft. 18/2
4	6416	Transformer 115/24 50VA	11	6183	Primary cord, 5 ft. 18/3
5	9044	Relay, 3PDT - 24VAC	12	7026	Strain relief
6	6461	8 pin receptacle	13	8004	Decal, 4 pole terminal strip
7	6100	Fuse holder			

For use in connecting the AEC 200-4 spoolgun to constant voltage power sources.

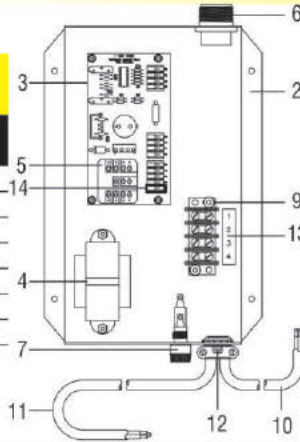

AEC 200-C

NO.	PROFAX NO.	DESCRIPTION	NO.	PROFAX NO.	DESCRIPTION
1	8328A	Cover, top N/S*	7	08106	Dinse panel mount (2)
2	8331A	Base	8	6428	Contacting
3	6100	Fuse holder	9	6011	Varistor assembly
4	6101	Fuse 1 1/4 amp slo blo N/S*	10	7014	Bus bar (2)
5	7026	Strain relief	11	6183	Cable, 5' 18/3
6	6314	Bridge rectifier			

For use with the AEC 200 welding gun and related controls, however, it may also be used in any application requiring a welding contactor, as long as operating parameters are observed.

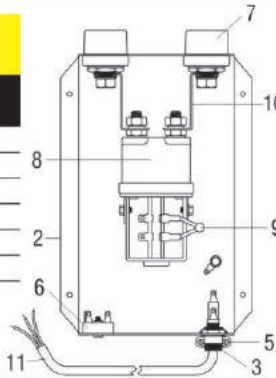

Requires two each Lenco LDP-50 Dinse type cable connectors.

AEC 200-LVC

NO.	PROFAX NO.	DESCRIPTION	NO.	PROFAX NO.	DESCRIPTION
1	8328A	Cover, top N/S*	10	6100	Fuse holder
2	8325A	Base	11	6101	Fuse, 1 1/4 amp slo blo N/S*
3	6271	Relay 24VAC	12	086022	14 socket panel receptacle
4	7014	Buss bar	13	6011	Varistor assembly
5	7014C	Bus bar	14	7026	Strain relief
6	6416	Transformer	15	6185	Line cord
7	6428	Contacting	16	6428FS	Flash suppressor assembly
8	6314	Bridge rectifier			
9	08106	Dinse panel mount (2)			

For use with the AEC 200-4DM spoolgun on constant voltage power sources without an internal contactor.

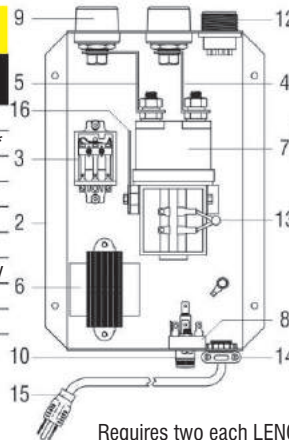

Requires two each Lenco LDP-50 Dinse type cable connectors.



PRO II & PRO IV 2 Roll & 4 Roll Wire Feeders



A 24V AC POWERED CONSTANT SPEED WIRE FEEDER FOR GAS METAL- ARC WELDING WITH HARD & CORED WIRES

The PRO II & PRO IV will accept the standard "PROFAX" or TWECO® style mig guns.

The PRO IIx & PRO IVx will accept the Euro-Quick style mig guns.

Wire Feeders



STANDARD FEATURES

- Low voltage - operates off 24 VAC
- 65 Watt - permanent magnet motor
- PWM - totally solid state drive circuit
- Both upper and lower feed rolls drive the wire
- Pressure arms spring up and out of way
- Calibrated wire tension adjustment

OPTIONS • Internally Mounted 115 VAC transformer • Control cords available for all types of power sources.

The "PROFAX" PRO SERIES semiautomatic wire feeders are designed for use with numerous manufacturers welding power sources and are powered by 24 Volt AC for operator safety. The PRO SERIES is designed to give operator comfort with its ease of access to the wire drive, large wire speed knob and lighted power switch. A powerful 65 Watt motor is controlled by a PWM totally solid state circuit that gives a true constant wire speed by compensating for variations in line voltage and torque loads. The PRO SERIES will accommodate wire spools up to 44 lbs. and wire sizes of .023 through 1/16 in. with a wire speed range of 30 to 650 IPM. Both upper and lower drive rolls are geared together to give maximum wire drive, and a hinged cover protects the drive from contaminants. Although the PRO SERIES is designed to operate off of 24 volt AC, with the use of the **optional internally mounted 115/24 VAC transformer**, it can also be used with power sources having only 115 volt AC power.

SPECIFICATIONS

PROFAX NO.	INPUT POWER	WIRE CAPACITY	WIRE SPEED	PRO STD. DIM.	X EURO DIM.	NET WT.*	SHIP WT.*
PRO II	24 Volts AC	.023 - 1/16"	30 - 650 IPM	Length - 20"	Length - 22 1/4"	28 lbs. (12.7 Kg)	30 lbs. (13.6 Kg)
PRO IIx	7 Amps			Width - 10"	Width - 10"		
PRO IV	50/60 Hz.	.023 - 1/16"	30 - 650 IPM	Height - 11"	Height - 11"	30 lbs. (13.6 Kg)	32 lbs. (14.5 Kg)
PRO IVx							

* Add 4 lbs. (1.8 Kg) if optional 115 / 24V Transformer (P/N PX9045) is factory installed.



DRIVE ROLL KITS - Standard Series PRO II



PRO IV

V - GROOVE ¹ FOR HARD WIRES	PRO II KIT NO.	PRO IV KIT NO.	TYPE	DRIVE ROLL	INLET GUIDE	STD. OUTLET GUIDE	EURO OUTLET GUIDE	INTER. GUIDE
.023/.025 (.6mm)	9095 ³	9110 ³	V	9054 ³	9070 ³	9080	9085x	9131 ³
.030 (.8mm)	9095 ³	9110 ³	V	9054 ³	9070 ³	9080	9085x	9131 ³
.035 (.9mm)	9096 ³	9111 ³	V	9055 ³	9071 ³	9081	9086x	9131 ³
.045 (1.2mm)	9097 ³	9112 ³	V	9056 ³	9071 ³	9081	9086x	9131 ³

V - KNURLED ² FOR CORED WIRES	PRO II KIT NO.	PRO IV KIT NO.	TYPE	DRIVE ROLL	INLET GUIDE	STD. OUTLET GUIDE	EURO OUTLET GUIDE	INTER. GUIDE
.030 (.6mm)	9098 ³	9113 ³	VK	9057 ³	9070 ³	9080	9085x	9131 ³
.035 (.9mm)	9099 ³	9114 ³	VK	9057 ³	9071 ³	9081	9085x	9131 ³
.045 (1.2mm)	9100 ³	9115 ³	VK	9058 ³	9071 ³	9081	9086x	9131 ³
.052 (1.4mm)	9101 ³	9116 ³	VK	9059 ³	9072 ³	9082	9087x	9131 ³
1/16 (1.6mm)	9101 ³	9116 ³	VK	9059 ³	9072 ³	9082	9087x	9131 ³



DRIVE ROLL KITS - Euro-Quick Series PRO IIx



PRO IVx

¹ Standard - Flat Pressure Rolls (P/N 9052) are supplied with feeder.

² Optional - Flat, Knurled Pressure Rolls (P/N 9053) are recommended when using hard shelled cored wires.

³ Add an "X" to the part number to indicate PRO IIx or PRO IVx.



PRO II & PRO IV 2 Roll & 4 Roll Wire Feeders



Wire Feeders

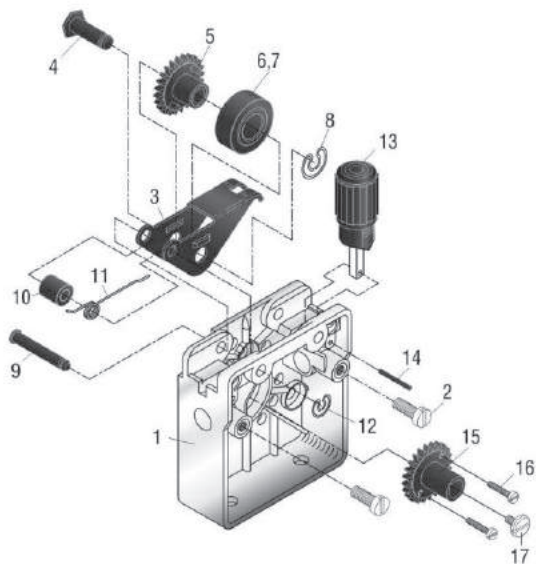

FIGURE A PRO II WIRE DRIVE 2 ROLL ASSEMBLY P/N 9004

ITEM	PROFAX NO.	DESCRIPTION	QTY.
1	9143	WIRE DRIVE HOUSING	1
2	9144	SCREW, guide retention, and motor mounting	5
3	9145	PRESSURE ARM	1
4	9134	AXLE, pressure roll	1
5	9136	GEAR, pressure roll	1
6	9052	PRESSURE ROLL, flat smooth	1
7	9053	PRESSURE ROLL, knurled (optional)	1
8	9135	CIRCLE CLIP, pressure roll axle	1
9	9146	PIVOT PIN, pressure arm	1
10	9147	SPACER	1
11	9148	SPRING, lift	1
12	9149	CIRCLE CLIP pressure arm pivot pin	1
13	9150	TENSION ADJUSTER	1
14	9151	RETAINING PIN, tension adjuster	1
15	9129	GEAR, drive	1
16	9130	SCREW, drive roll retention	2
17	9126	SCREW, drive gear retention	1
18	9128	KEY, motor shaft (Not Shown)	1
19	9152	SNAP RING, motor shaft (Not Shown)	1

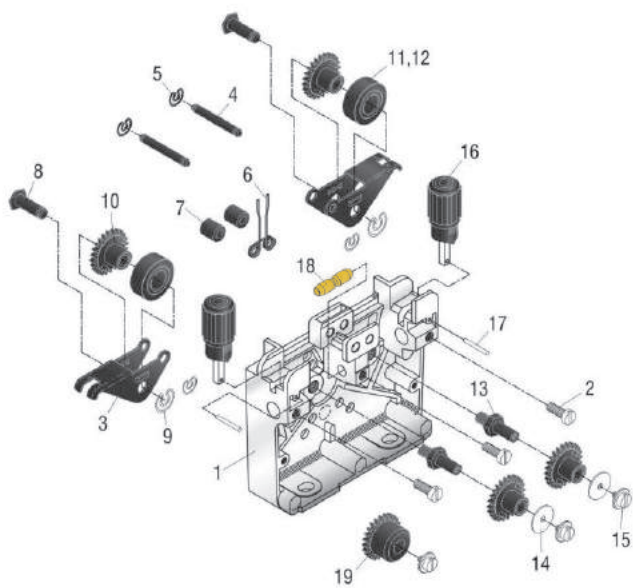

FIGURE B PRO IV WIRE DRIVE 4 ROLL ASSEMBLY P/N 9005

ITEM	PROFAX NO.	DESCRIPTION	QTY.
1	9153	WIRE DRIVE HOUSING	1
2	9154	SCREW, guide retention	3
3	9145	PRESSURE ARM	2
4	9155	PIVOT PIN, pressure arms	1
5	9149	CIRCLE CLIP, pressure arm pivot pin	4
6	9156	SPRING, lift	1
7	9147	SPACER	2
8	9134	AXLE, pressure roll	2
9	9135	CIRCLE CLIP, pressure roll axle	2
10	9136	GEAR, feed and pressure roll	4
11	9052	PRESSURE ROLL, flat smooth	2
12	9053	PRESSURE ROLL, knurled (optional)	2
13	9132	AXLE, drive roll	2
14	9133	WASHER, drive roll retention	2
15	9127	SCREW, gear retention	3
16	9150	TENSION ADJUSTER	2
17	9151	RETAINING PIN, tension adjuster	2
18	9131	INTERMEDIATE GUIDE see Drive Roll Kit & Guide Chart	1
19	9137	GEAR, main drive	1
20	9128	KEY, motor shaft (Not Shown)	1
21	9152	SNAP RING, motor shaft (Not Shown)	1
22	9138	SCREW, motor mounting (Not Shown)	3

ACCESSORIES

CONTROL PLUG
8 socket plug only. Stock No. 9046
Connects to rear of wire feeder

UNIVERSAL cord
7 conductor cord allows connection to any CV power source having 24 or 115VAC available.

PX NO.	9225-10	10' cord
	9225-25	25' cord
	9225-50	50' cord

115 / 24 Volt Transformer
PROFAX NO. 9045
Allows wire feeder to be operated from power sources having only 115VAC available. Mounts inside of wire feeder.

***HOBART® cord**
115V power/5 pin contactor

PX NO.	9232-10	10' cord
	9232-25	25' cord
	9232-50	50' cord
	9232-100	100' cord

***L - TEC® cord**
7 PIN

PX NO.	9230-10	10' cord
	9230-25	25' cord
	9230-50	50' cord
	9230-100	100' cord

***L - TEC® cord**
19 PIN

PX NO.	9231-10	10' cord
	9231-25	25' cord
	9231-50	50' cord
	9231-100	100' cord

***LINCOLN® cord**
TERMINAL STRIP

PX NO.	9228-10	10' cord
	9228-25	25' cord
	9228-50	50' cord
	9228-100	100' cord

***LINCOLN® cord**
14 PIN

PX NO.	9229-10	10' cord
	9229-25	25' cord
	9229-50	50' cord
	9229-100	100' cord

***MILLER® cord**
HUBBELL STYLE

PX NO.	9226-10	10' cord
	9226-25	25' cord
	9226-50	50' cord
	9226-100	100' cord

MILLER® cord
14 PIN

PX NO.	9227-10	10' cord
	9227-25	25' cord
	9227-50	50' cord
	9227-100	100' cord

*Requires 9045 transformer



PRO II & PRO IV Wire Feeder Exploded View





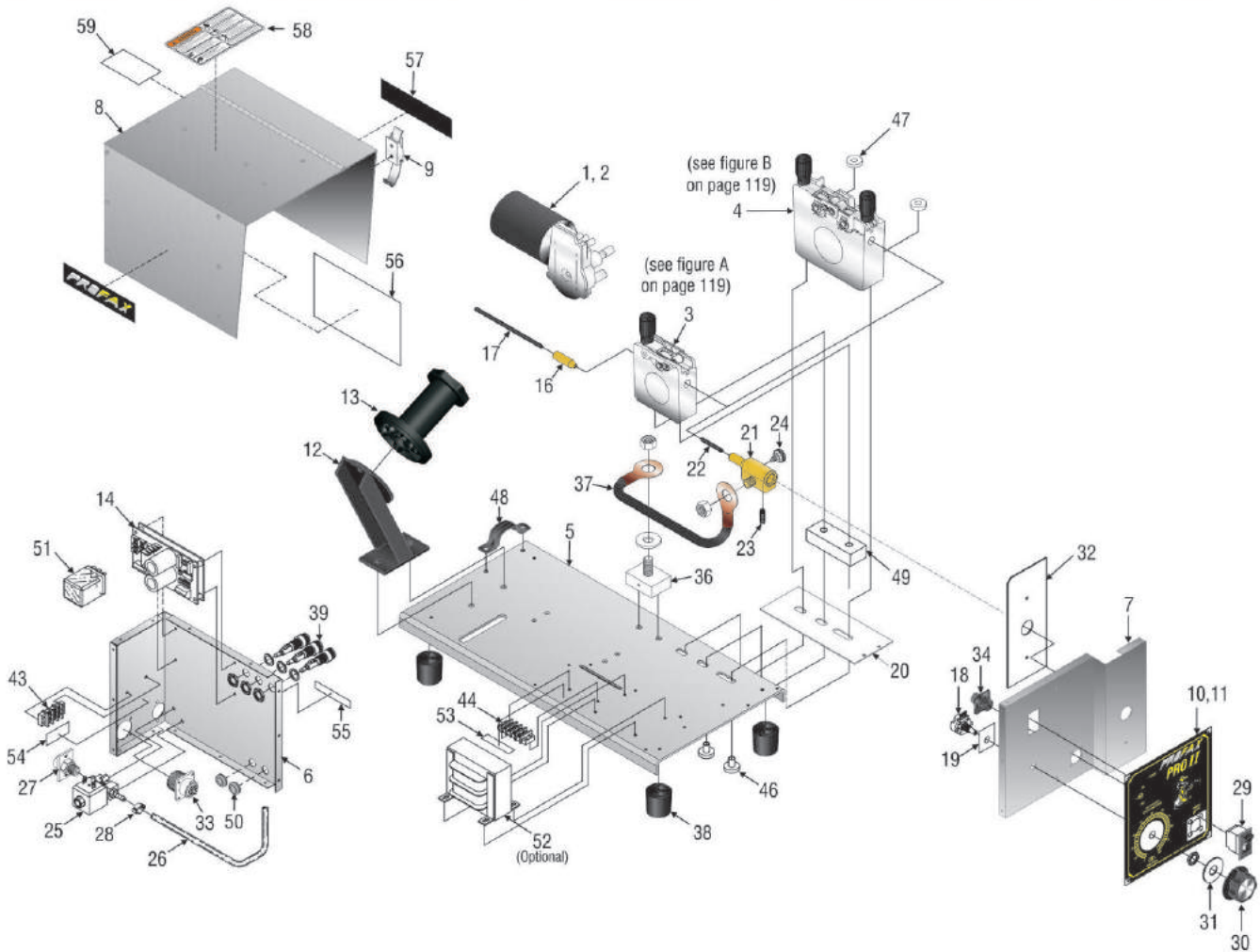







Wire Feeder
Exploded View



ITEM NO.	PROFAX NO.	DESCRIPTION	QUANTITY		ITEM NO.	PROFAX NO.	DESCRIPTION	QUANTITY	
			PRO II	PRO IV				PRO II	PRO IV
1	9002	Motor, 24VDC 160 RPM	1		31	9031	Brake, felt	1	1
2	9003	Motor, 24VDC 160 RPM		1	32	9032	Outlet Insulator	1	1
3	9004	Wire drive assy. 2 Roll (see pg 119 figure A)	1		33	9033	Power receptacle, amphenol	1	1
4	9005	Wire drive assy. 4 Roll (see pg 119 figure B)		1	34	9034	Trigger receptacle, amp	1	1
5	9012	Base	1	1	35	9035	Terminal, trigger receptacle (N/S)	2	2
6	9014	Divider panel	1	1	36	9010	Power block	1	1
7	9016	Front panel	1	1	37	9011	Power cable	1	1
8	9013	Hinged cover	1	1	38	9024	Foot, rubber	4	4
9	9015	Cover hasp	1	1	39	6100	Fuse holder	3	3
10	9019	Faceplate	1		40	9038	Fuse, 7 amp, 250V fast acting (N/S)	1	1
11	9139	Faceplate		1	41	9039	Fuse, 7 amp, 250V Slo-Blo (N/S)	1	1
12	9018	Spool support	1	1	42	9040	Fuse, 3 amp, 250V Slo-Blo (N/S)	1	1
13	9017	Spindle assy.	1	1	43	9041	Terminal strip, 3 pole	1	1
14	9001	PC board	1	1	44	9042	Terminal strip, 4 pole	1	1
16	9007	Inlet guide holder	1	1	45	9043	Jumper, terminal strip (Not Shown)	3	3
17	*	Inlet guide liner *(see page 118)	1	1	46	9025	Screw insulator, wire drive	2	2
18	9028	Potentiometer, 10K, 1T, 2W	1	1	47	9026	Insulating washer, wire drive		2
19	9029	Insulator, potentiometer	1	1	48	9009	Clamp, cable	1	1
20	9008	Drive mount insulator	1	1	49	9023	Spacer block	1	
21	9006	Adapter block	1	1	50	9027	Grommet, rubber	2	2
22	*	Liner, adapter block *(see pg 118)	1	1	51	9044	Relay, 24VAC 3PDT	1	1
23	9170	Nipple, adapter block	1	1	52	9045	Transformer, (optional) 115/24VAC 100VA	1	1
24	9171	Thumb screw, adapter block	1	1	53	9047	Label, TS2	1	1
25	9020	Gas solenoid, 24VAC	1	1	54	9048	Label, TS1	1	1
26	9172	Hose, gas solenoid	1	1	55	9049	Label, fuses	1	1
27	9069	Fitting, gas solenoid inlet	1	1	56	9051	Label, schematic	1	1
28	9273	Clamp, gas solenoid hose	2	2	57	9142	Label, PROFAX	2	2
29	9022	Power switch	1	1	58	9036	Label, safty	1	1
30	9030	Knob, potentiometer	1	1	59	9177	Top cover, Insulator		1

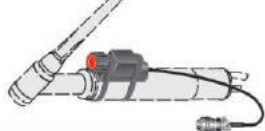

PRODUCT	DESCRIPTION	PAGE
9 Series Torches	 125 amp air cooled torches	122 - 123
12 Series Torches	 500 amp water cooled torches	124 - 125
17 Series Torches 17HD Series Torches	 150 amp air cooled torches 180 amp air cooled torches	126 - 127
18 Series Torches	 350 amp water cooled torches	128 - 129
20 Series Torches	 250 amp water cooled torches	130 - 131
24 Series Torches	 80 amp air cooled & 180 amp water cooled torches	132 - 133
25 Series Torches	 200 amp water cooled torches	134 - 135
26 Series Torches 26HD Series Torches	 200 amp air cooled torches 250 amp air cooled torches	136 - 137
27 Series Torches	 500 amp water cooled machine torches	138 - 139
Internal Welding TIG Torches and TIG Torch Cable Covers	 XL Series TIG Torches Velcro and Zipper cable covers	140
Pro III TIG	 Cold wire feed system, cable covers.	141
Cups	 Alumina cups, collets, collet bodies, & gas lenses	142 - 143
Adapters Back Caps	 Power cable adapters, back caps, & handles	144
TTC-150 TTC-200	 TIG torch connectors 	145
Dinse Connectors	 TIG machine connectors	146 - 147
EWG Tungsten & Accessory Kits	 EWG Tungsten & Accessory kits for all TIG torches	148 - 149
Finger Tip and Foot Control	 TIG Arc Switch Assemblies Remote Fingertip Controls	150 - 151 152
EASYkleen	 Stainless Steel Polisher/Cleaner	153 - 154

TIG Index



125 amps • Air cooled

TIG 9 Series Torches

TORCH PACKAGES w/1 PIECE RUBBER POWER CABLE		TORCH PACKAGES w/2 PIECE POWER CABLE AND GAS HOSE		TORCH PACKAGES w/1 PIECE PRO FLEX POWER CABLE		TORCH PACKAGES EQUIPPED w/TTC-150 CONNECTOR	
PROFAX NO.	LENGTH	PROFAX NO.	LENGTH	PROFAX NO.	LENGTH	PROFAX NO.	LENGTH
9-12R	12½'	9-12-2	12½'	9-12PF	12½'	9FV-12R-TTC	12½'
9-25R	25'	9-25-2	25'	9-25PF	25'	9FV-25R-TTC	25'
9F-12R	12½'	9F-12-2	12½'	9F-12PF	12½'	9V-12R-TTC	12½'
9F-25R	25'	9F-25-2	25'	9F-25PF	25'	9V-25R-TTC	25'
9FV-12R	12½'	9FV-12-2	12½'	9FV-12PF	12½'		
9FV-25R	25'	9FV-25-2	25'	9FV-25PF	25'		
9FV-50R	50'						
9P-12R	12½'	9P-12-2	12½'	9V-12PF	12½'		
9P-25R	25'	9P-25-2	25'	9V-25PF	25'		
9V-12R	12½'	9V-12-2	12½'				
9V-25R	25'	9V-25-2	25'				

Torch packages include torch body, handle, cable assembly, and medium back cap where applicable.

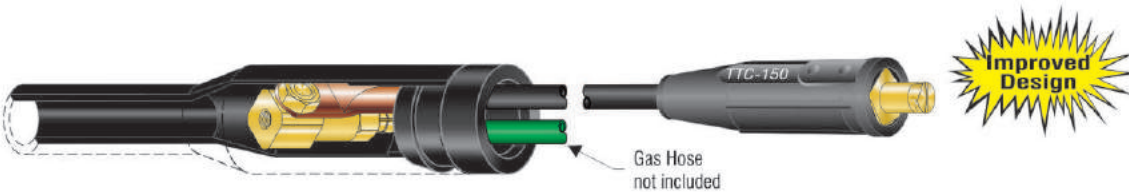

Gas Hose not included

TTC-150 Connector
(see page 145)

The best connector for field welding applications

Accessory Kits

(Pages 148-149)

MADE IN U.S.A.

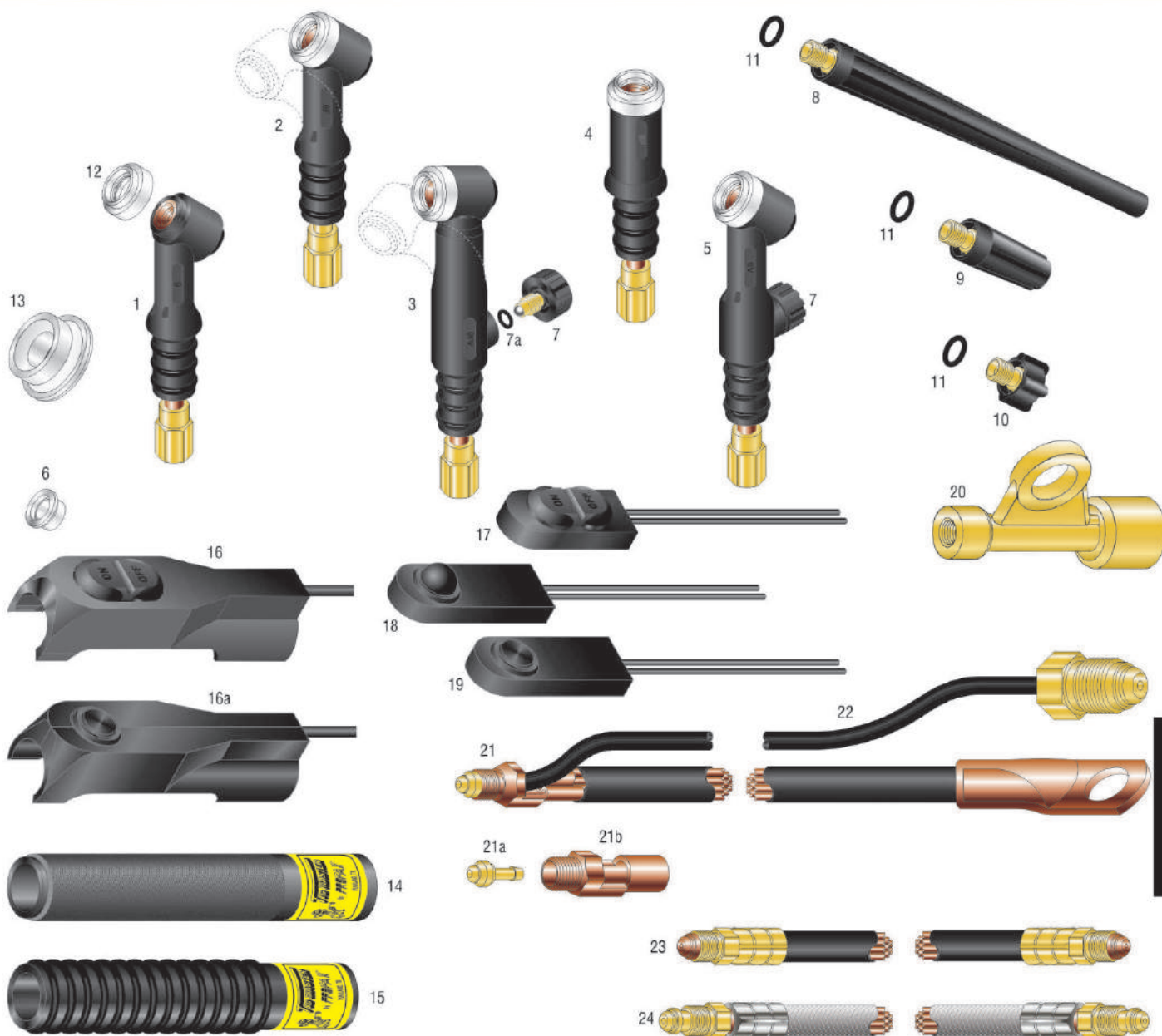

Series Torches
TIG 9

NO.	PROFAX NO.	DESCRIPTION	NO.	PROFAX NO.	DESCRIPTION
1.	9	Torch body (includes 598882 cup gasket)	15.	H-100R	Handle, ribbed
2.	9F	Flexible torch body (includes 598882 cup gasket)	16.	BS-2S*	Snap on switch holder (comes w/SW-2)
3.	9FV	Flexible torch body w/valve (incl. 598882 cup gasket)	16a.	BS-1S*	Snap on switch holder (comes w/SW-1F)
4.	9P	Pencil torch body (includes 598882 cup gasket)	17.	SW-2	Switch (Off/On) w/flat round button
5.	9V	Torch body w/valve (includes 598882 cup gasket)	18.	SW-1	Switch (momentary) w/round button
6.	9-4	Insert (used on non-PROFAX torches)	19.	SW-1F	Switch (momentary) w/flat button
7.	VS-2	Valve stem, includes S-008 O-ring	20.	105Z57	Power cable adapter
7a.	S-008	O-ring	21.	57Y01-2	Optional 2 pc. power cable 12½'
8.	41V24	Long back cap, w/98W77 O-ring		57Y03-2	Optional 2 pc. power cable 25'
9.	41V35	Medium back cap, w/98W77 O-ring	21a.	17B	Tip nipple
10.	41V33	Short back cap, w/98W77 O-ring	21b.	17A	Crimp tip fitting
11.	98W77	Back cap O-ring	22.	45V09R	Rubber gas hose 12½'
12.	598882	Cup gasket		45V10R	Rubber gas hose 25'
13.	54N63-20	Large gas lens insulator	23.	57Y01R	1 pc. rubber power cable 12½'
14.	H-100	Handle, smooth (Used w/Snap-On snap switch holder)		57Y03R	1 pc. rubber power cable 25'
			24.	57Y01PF	1 pc. pro flex power cable 12½'
				57Y03PF	1 pc. pro flex power cable 25'

Alumina cups..... page 142
 Collets, collet bodies, and gas lenses..... page 143
 Power cable adapters, back caps,
 valve stems and handles..... page 144
 Accessory kits..... page 148-149

*Use with H-100 smooth handle only.



12

TIG-12
Series Torches

500 amps • Water cooled

PROFAX NO.	DESCRIPTION
12-12R	Torch package - torch body w/12½' rubber power cable, water & gas hose
12-25R	Torch package - torch body w/25' rubber power cable, water & gas hose
12-50R	Torch package - torch body w/50' rubber power cable, water & gas hose

Torch packages include complete torch head and cable assembly
***Back caps sold separately**

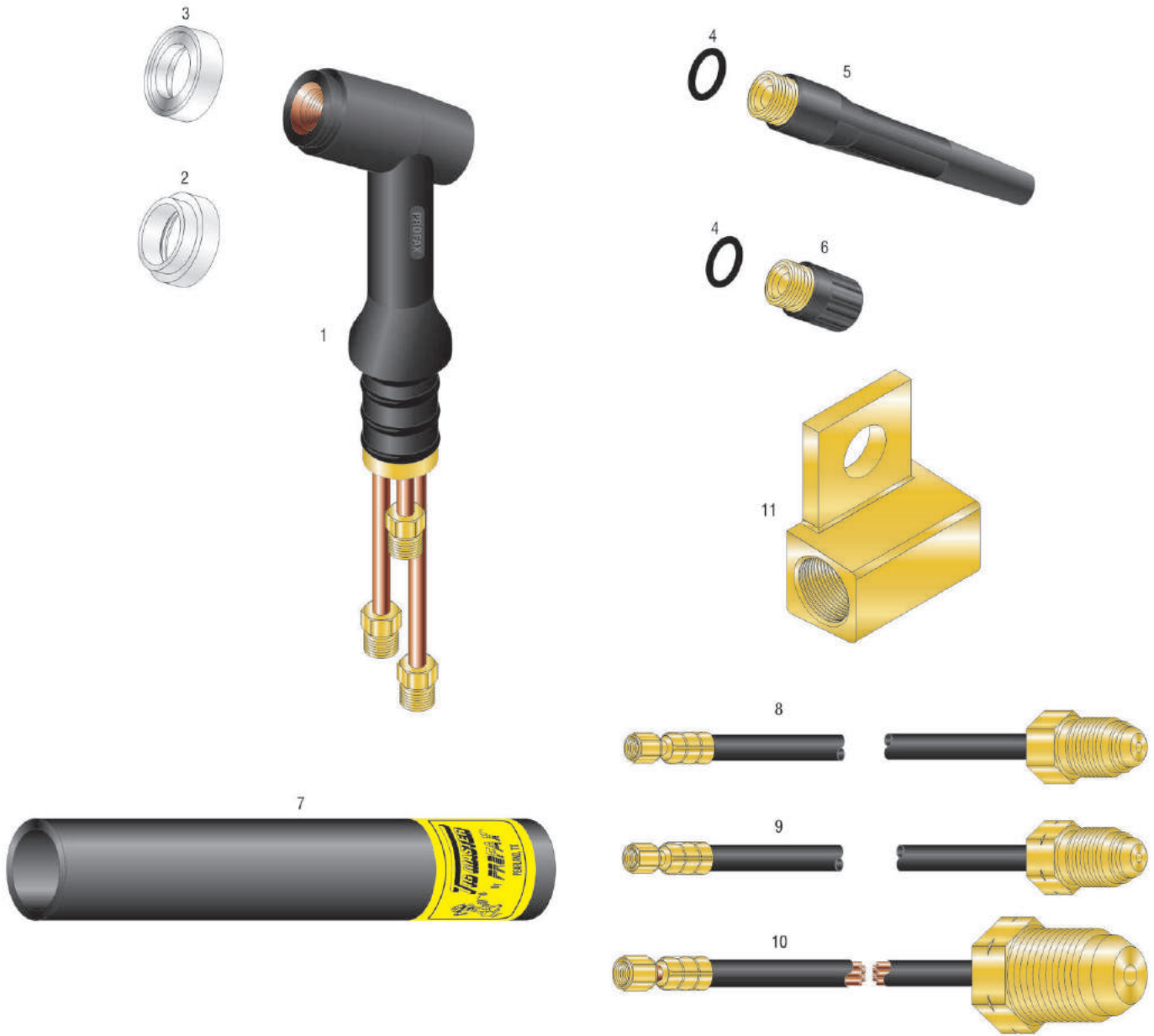

Series Torches
TIG 12

NO.	PROFAX NO.	DESCRIPTION	NO.	PROFAX NO.	DESCRIPTION
1.	12	Torch body (includes 12NG cup gasket)	8.	40V82R	Gas hose 12½'
2.	12GLG	Gas lens gasket		40V82RL	Gas hose 25'
3.	12NG	Cup gasket		40V82RL50	Gas hose 50'
4.	85W50	Back cap O-ring	9.	40V83R	Water hose 12½'
5.	56Y44	Long back cap, w/85W50 O-ring		40V83RL	Water hose 25'
6.	56Y45	Short back cap, w/85W50 O-ring		40V83RL50	Water hose 50'
7.	85WP13	Handle, smooth	10.	40V84R	Power cable 12½'
				40V84RL	Power cable 25'
				40V84RL50	Power cable 50'
			11.	45V11	Adapter block

Alumina cups..... page 142
 Collets, collet bodies, and gas lenses..... page 143
 Power cable adapters, back caps,
 valve stems and handles..... page 144



17

FLEX 17

17F

17FV

17V

17FV-HD

150 amps • Air cooled

(For Heavy Duty Applications Rated @ 180 Amps)

TIG 17 Series Torches

TORCH PACKAGES w/1 PIECE RUBBER POWER CABLE		TORCH PACKAGES w/2 PIECE POWER CABLE AND GAS HOSE		TORCH PACKAGES w/1 PIECE PRO FLEX POWER CABLE		TORCH PACKAGES EQUIPPED w/TTC-150 CONNECTOR	
PROFAX NO.	LENGTH	PROFAX NO.	LENGTH	PROFAX NO.	LENGTH	PROFAX NO.	LENGTH
17-12R	12½'	17-12-2	12½'	17-12PF	12½'	17FV-12R-TTC	12½'
17-25R	25'	17-25-2	25'	17-25PF	25'	17FV-25R-TTC	25'
17-50R	50'	17F-12-2	12½'	17F-12PF	12½'	17FVHD-12R-TTC	12½'
17F-12R	12½'	17F-25-2	25'	17F-25PF	25'	17FVHD-25R-TTC	25'
17F-25R	25'	17FV-12-2	12½'	17FV-12PF	12½'	17FV-12PF-TTC	12½'
17F-50R	50'	17FV-25-2	25'	17FV-25PF	25'	17FV-25PF-TTC	25'
17FV-12R	12½'	17V-12-2	12½'	17FVHD-12PF	12½'	17FVHD-12PF-TTC	12½'
17FV-25R	25'	17V-25-2	25'	17FVHD-25PF	25'	17FVHD-25PF-TTC	25'
17FV-50R	50'			17V-12PF	12½'	17V-12R-TTC	12½'
17FVHD-12R	12½'			17V-25PF	25'	17V-25R-TTC	25'
17FVHD-25R	25'					17V-12PF-TTC	12½'
17FVHD-50R	50'					17V-25PF-TTC	25'
17V-12R	12½'						
17V-25R	25'						
17V-50R	50'						

Torch packages include torch body, handle, cable assembly, and long back cap.

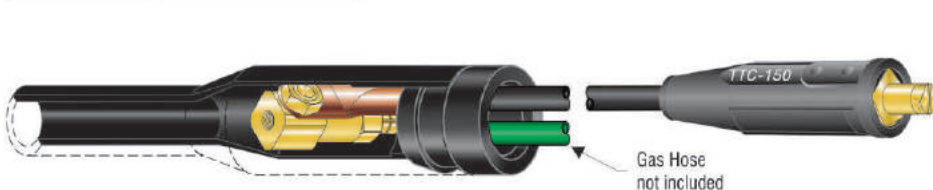

TTC-150 Connector

(see page 145)

The best connector for field welding applications

Accessory Kits

(Pages 148-149)

MADE IN U.S.A.



17, 17F, 17FV, 17FVHD & 17V

150 amps • Air cooled (Standard)
180 amps • Air cooled (HD Series)

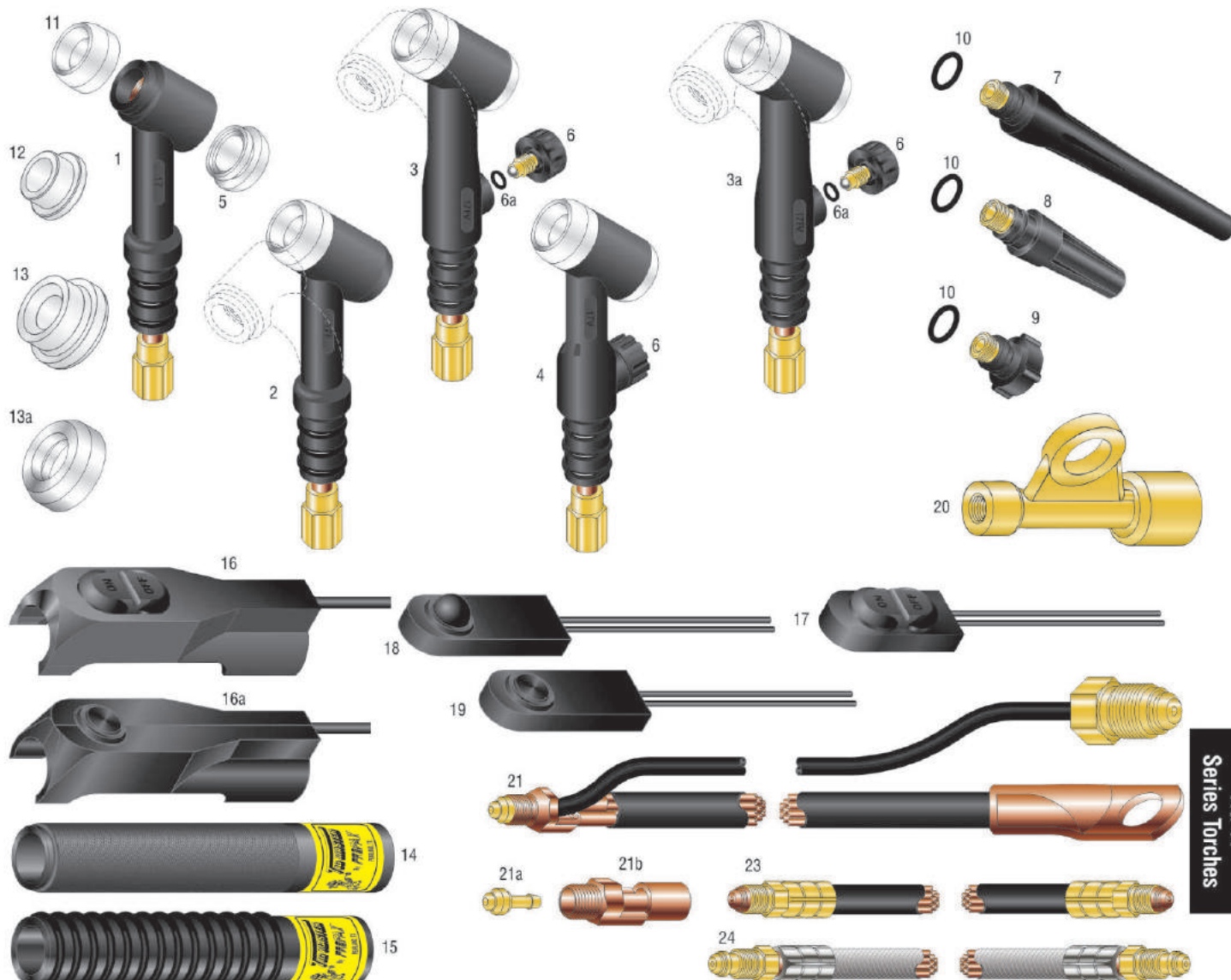

Series Torches
TIG 17

NO.	PROFAX NO.	DESCRIPTION	NO.	PROFAX NO.	DESCRIPTION
1.	17	Torch body (includes 18CG cup gasket & 18-7 insert)	16.	BS-2S*	Snap on switch holder (comes w/SW-2)
2.	17F	Flexible torch body (incl. 18CG cup gasket & 18-7 insert)	16a.	BS-1S*	Snap on switch holder (comes w/SW-1F)
3.	17FV	Flexible torch body w/valve (includes 18CG cup gasket & 18-7 insert)	17.	SW-2	Switch (Off/On) w/flat round button
3a.	17FVHD	Flexible heavy duty torch body w/valve (includes 18CG cup gasket & 18-7 insert)	18.	SW-1	Switch (momentary) w/round button
4.	17V	Torch w/valve (incl. 18CG cup gasket & 18-7 insert)	19.	SW-1F	Switch (momentary) w/flat button
5.	18-7	Insert	20.	105Z57	power cable adapter
6.	VS-2	Valve stem, includes S-008 O-ring	21.	57Y01-2	Optional 2 pc. power cable 12½'
6a.	S-008	O-ring		57Y03-2	Optional 2 pc. power cable 25'
7.	57Y02	Long back cap, w/98W18 O-ring	21a.	17B	Tip nipple
8.	300M	Medium back cap, w/98W18 O-ring	21b.	17A	Crimp tip fitting
9.	57Y04	Short back cap, w/98W18 O-ring	22.	45V09R	Rubber gas hose 12½'
10.	98W18	Back cap O-ring		45V10R	Rubber gas hose 25'
11.	18CG	Cup gasket	23.	57Y01R	1 pc. rubber power cable 12½'
12.	54N01	Gas lens insulator		57Y03R	1 pc. rubber power cable 25'
13.	54N63	Large diameter gas lens insulator		57Y03R-50	1 pc. rubber power cable 50'
13a.	18CG-20	Cup gasket for stubby collet and collet body	24.	57Y01PF	1 pc. pro flex power cable 12½'
14.	H-100	Handle, smooth (Used w/Snap-On snap switch holder)		57Y03PF	1 pc. pro flex power cable 25'
15.	H-100R	Handle, ribbed			

Alumina cups..... page 142
 Collets, collet bodies, and gas lenses..... page 143
 Power cable adapters, back caps, valve stems and handles.... page 144
 Accessory kits..... pages 148-149

*Use with H-100 smooth handle only.

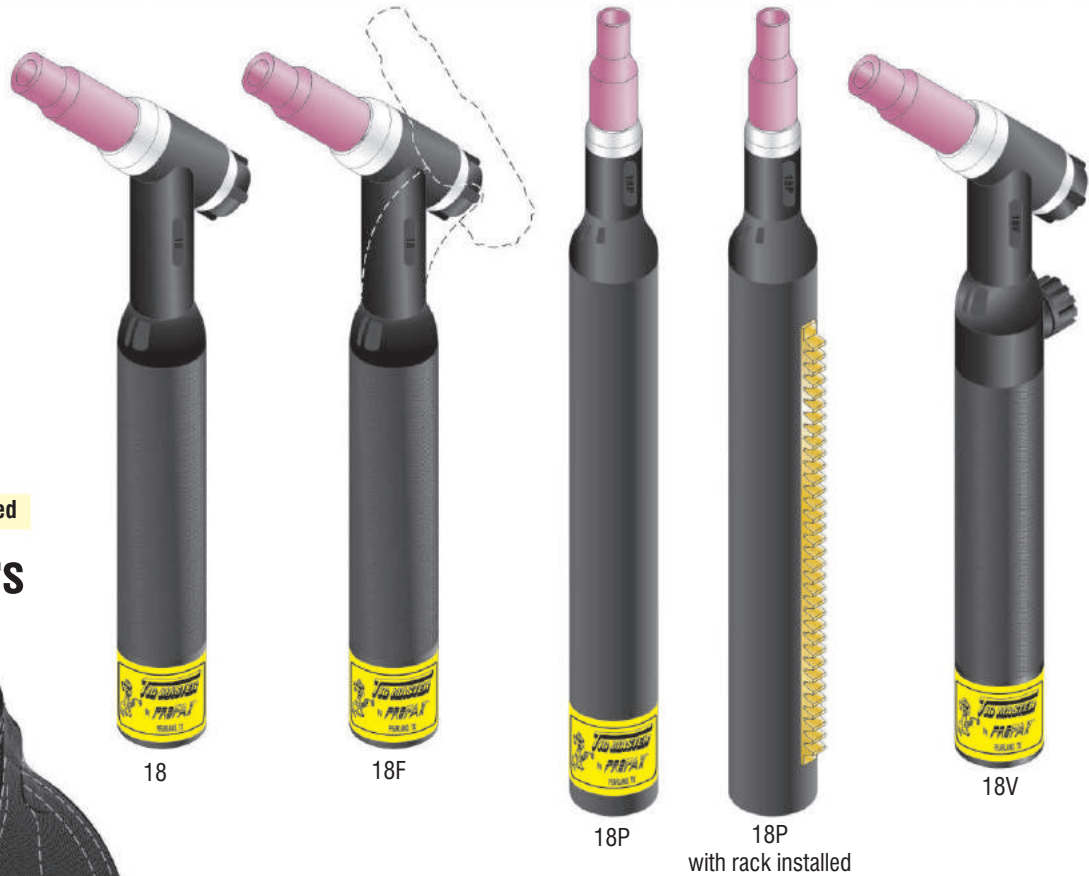

350 amps • Water cooled

Cable Covers



VELCRO

USE WITH 18 SERIES - VINYL HOSE & CABLE

PROFAX NO.	DESCRIPTION
3-10V	3" cover for 12½' torch packages
3-22V	3" cover for 25' torch packages
3-48V	3" cover for 50' torch packages

USE WITH 18 SERIES - RUBBER HOSE & CABLE

PROFAX NO.	DESCRIPTION
4-10V	4" cover for 12½' torch packages
4-22V	4" cover for 25' torch packages
4-48V	4" cover for 50' torch packages



ZIPPER

USE WITH 18 SERIES - VINYL HOSE & CABLE

PROFAX NO.	DESCRIPTION
3-10	3" cover for 12½' torch packages
3-22	3" cover for 25' torch packages
3-48	3" cover for 50' torch packages

USE WITH 18 SERIES - RUBBER HOSE & CABLE

PROFAX NO.	DESCRIPTION
4-10	4" cover for 12½' torch packages
4-22	4" cover for 25' torch packages
4-48	4" cover for 50' torch packages
4-100	4" cover for 100' torch packages

PROFAX NO.	DESCRIPTION
18-12	Torch package - w/12½' vinyl power cable, water & gas hose
18-12R	Torch package - w/12½' optional rubber power cable, water & gas hose
18-25	Torch package - w/25' vinyl power cable, water & gas hose
18-25R	Torch package - w/25' optional rubber power cable, water & gas hose
18-50R	Torch package - w/50' optional rubber power cable, water & gas hose
18F-12	Torch package - Flex body w/12½' vinyl power cable, water & gas hose
18F-12R	Torch package - Flex body w/12½' optional rubber power cable, water & gas hose
18F-25	Torch package - Flex body w/25' vinyl power cable, water & gas hose
18F-25R	Torch package - Flex body w/25' optional rubber power cable, water & gas hose
18F-50R	Torch package - Flex body w/50' optional rubber power cable, water & gas hose
18P-12	Torch package - 12½' w/o rack
18P-12R	Torch package - 12½' w/o rack (w/optional rubber power cable, water & gas hose)
18P-25	Torch package - 25' w/o rack
18P-25R	Torch package - 25' w/o rack with optional rubber power cable, water & gas hose
18P32-12	Torch package - 12½' w/32 pitch rack
18P32-25	Torch package - 25' w/32 pitch rack
18V-12	Torch package - Valve body w/12½' vinyl power cable, water & gas hose
18V-12R	Torch package - Valve body w/12½' optional rubber power cable, water & gas hose
18V-25	Torch package - Valve body w/25' vinyl power cable, water & gas hose
18V-25R	Torch package - Valve body w/25' optional rubber power cable, water & gas hose
18V-50R	Torch package - Valve body w/50' optional rubber power cable, water & gas hose

Torch packages include torch body, handle, cable assembly, and long back cap where applicable.

18 torches are available with extended tubes and handle (48" long) for internal welding of small diameter pipe. If requested we can install a sensor lead.

Accessory Kits

(Pages 148-149)

MADE IN U.S.A.



18, 18F, 18P, & 18V

350 amps • Water cooled

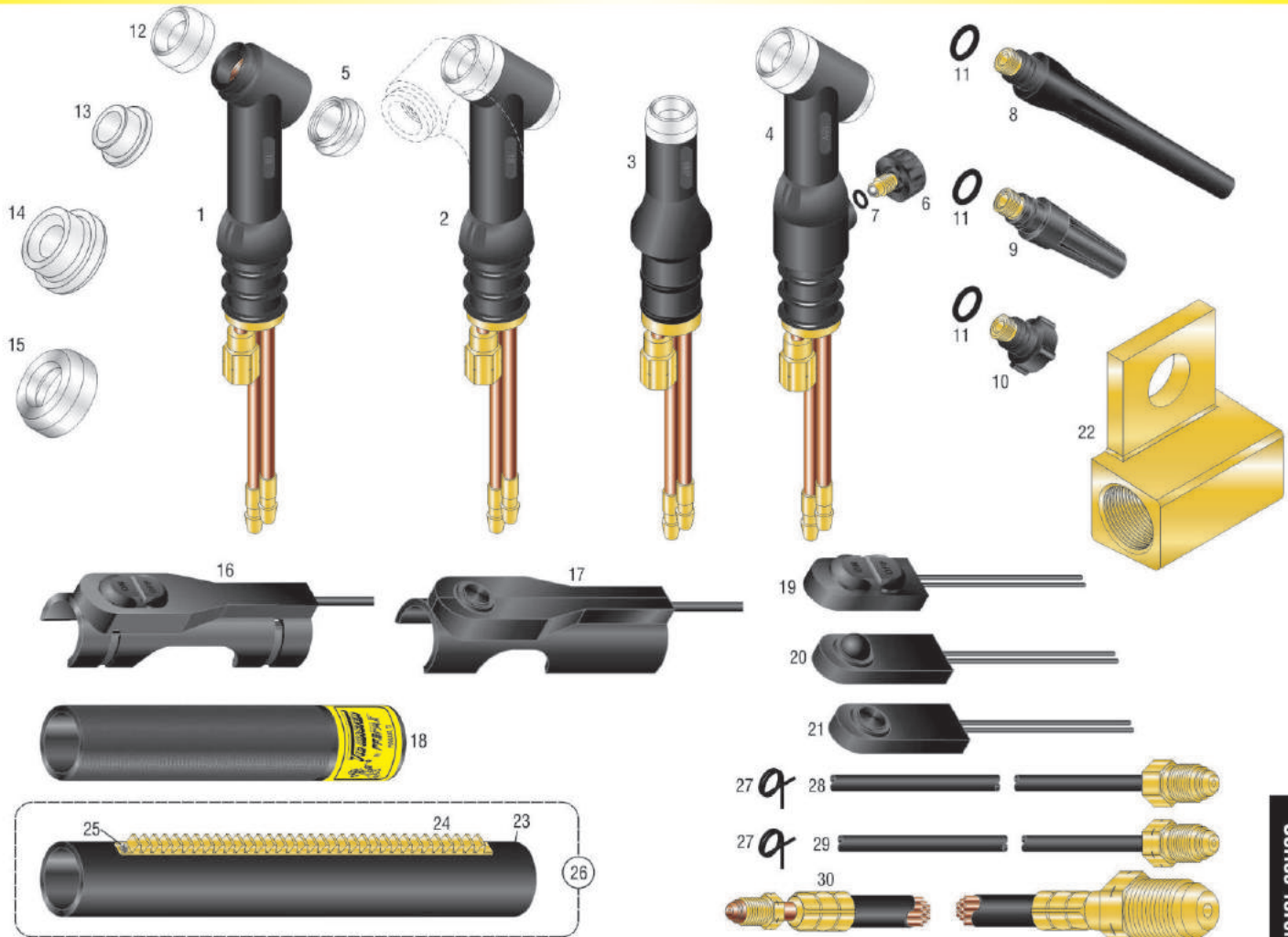

Series Torches
TIG 18

NO.	PROFAX NO.	DESCRIPTION	NO.	PROFAX NO.	DESCRIPTION
1.	18	Torch body (includes 18CG cup gasket & 18-7 insert)	24.	18R32	32 pitch rack w/screws
2.	18F	Flexible torch body (incl. 18CG cup gasket & 18-7 insert)	25.	18R-1	Rack screw
3.	18P	Pencil torch body w/o rack (includes 18CG)	26.	18PB-24	10" barrel w/24P rack and screws
4.	18V	Torch body w/valve (incl. 18CG cup gasket & 18-7 insert)		18PB-32	10" barrel w/32P rack and screws
5.	18-7	Insert	27.	53N04	Tie wire
6.	VS-2	Valve stem, includes S-008 O-ring	28.	40V75	Gas hose 12½'
7.	S-008	O-ring		40V75R	Braided gas hose 12½'
8.	57Y02	Long back cap, w/98W18 O-ring		41V30	Gas hose 25'
9.	300M	Medium back cap, w/98W18 O-ring		41V30R	Braided gas hose 25'
10.	57Y04	Short back cap, w/98W18 O-ring		41V30R-50	Braided gas hose 50'
11.	98W18	Back cap O-ring	29.	40V74	Water hose 12½'
12.	18CG	Cup gasket		40V74R	Braided water hose 12½'
13.	54N01	Gas lens insulator		41V32	Water hose 25'
14.	54N63	Large diameter gas lens insulator		41V32R	Braided water hose 25'
15.	18CG-20	Cup gasket for stubby collet and collet body		41V32R-50	Braided water hose 50'
16.	BL-2S*	Snap on switch holder (comes w/SW-2)	30.	40V64	Power cable 12½'
17.	BL-1S*	Snap on switch holder (comes w/SW-1F)		40V64R	Rubber power cable 12½'
18.	H-200	Handle, smooth		41V29	Power cable 25'
19.	SW-2	Switch (Off/On) w/flat round button		41V29R	Rubber power cable 25'
20.	SW-1	Switch (momentary) w/round button		41V29R-50	Rubber power cable 50'
21.	SW-1F	Switch (momentary) w/flat button			
22.	45V11	Power cable adapter			
23.	18PB	Barrel (10" long x 1-3/8" dia.)			

*Use with H-200 smooth handle only.

EK-1-25R EXTENSION KIT for use on 18, 20, 24W, & 25 Series Torches see page 148

Alumina cups.....	page 142	Power cable adapters, back caps,	
Collets, collet bodies, and gas lenses.....	page 143	valve stems and handles.....	page 144
		Accessory kits.....	pages 148-149



20



20F



20P



20V

250 amps • Water cooled

Cable Covers



VELCRO

PROFAX NO.	DESCRIPTION
3-10V	3" cover for 12½' torch packages
3-22V	3" cover for 25' torch packages
3-48V	3" cover for 50' torch packages



ZIPPER

PROFAX NO.	DESCRIPTION
3-10	3" cover for 12½' torch packages
3-22	3" cover for 25' torch packages
3-48	3" cover for 50' torch packages

PROFAX NO.	TORCH PACKAGES
20-12	Torch package - w/12½' vinyl power cable, water & gas hose
20-12R	Torch package - w/12½' optional rubber power cable, water & gas hose
20-25	Torch package - w/25' vinyl power cable, water & gas hose
20-25R	Torch package - w/25' optional rubber power cable, water & gas hose
20-50R	Torch package - w/50' optional rubber power cable, water & gas hose
20F-12	Torch package - Flex body w/12½' vinyl power cable, water & gas hose
20F-12R	Torch package - Flex body w/12½' optional rubber power cable, water & gas hose
20F-25	Torch package - Flex body w/25' vinyl power cable, water & gas hose
20F-25R	Torch package - Flex body w/25' optional rubber power cable, water & gas hose
20F-50R	Torch package - Flex body w/50' optional rubber power cable, water & gas hose
20P-12	Torch package - Pencil style w/12½' vinyl power cable, water & gas hose
20P-12R	Torch package - Pencil style w/12½' optional rubber power cable, water & gas hose
20P-25	Torch package - Pencil style w/25' vinyl power cable, water & gas hose
20P-25R	Torch package - Pencil style w/25' optional rubber power cable, water & gas hose
20P-50R	Torch package - Pencil style w/50' optional rubber power cable, water & gas hose
20V-12	Torch package - Valve body w/12½' vinyl power cable, water & gas hose
20V-12R	Torch package - Valve body w/12½' optional rubber power cable, water & gas hose
20V-25	Torch package - Valve body w/25' vinyl power cable, water & gas hose
20V-25R	Torch package - Valve body w/25' optional rubber power cable, water & gas hose
20V-50R	Torch package - Valve body w/50' optional rubber power cable, water & gas hose

Torch packages include torch body, handle, cable assembly, and medium back cap.

20 torches are available with extended tubes and handle (48" long) for internal welding of small diameter pipe. If requested we can install a sensor lead.

Accessory Kits

(Pages 148-149)

MADE IN U.S.A.



20, 20F, 20P & 20V

250 amps • Water cooled

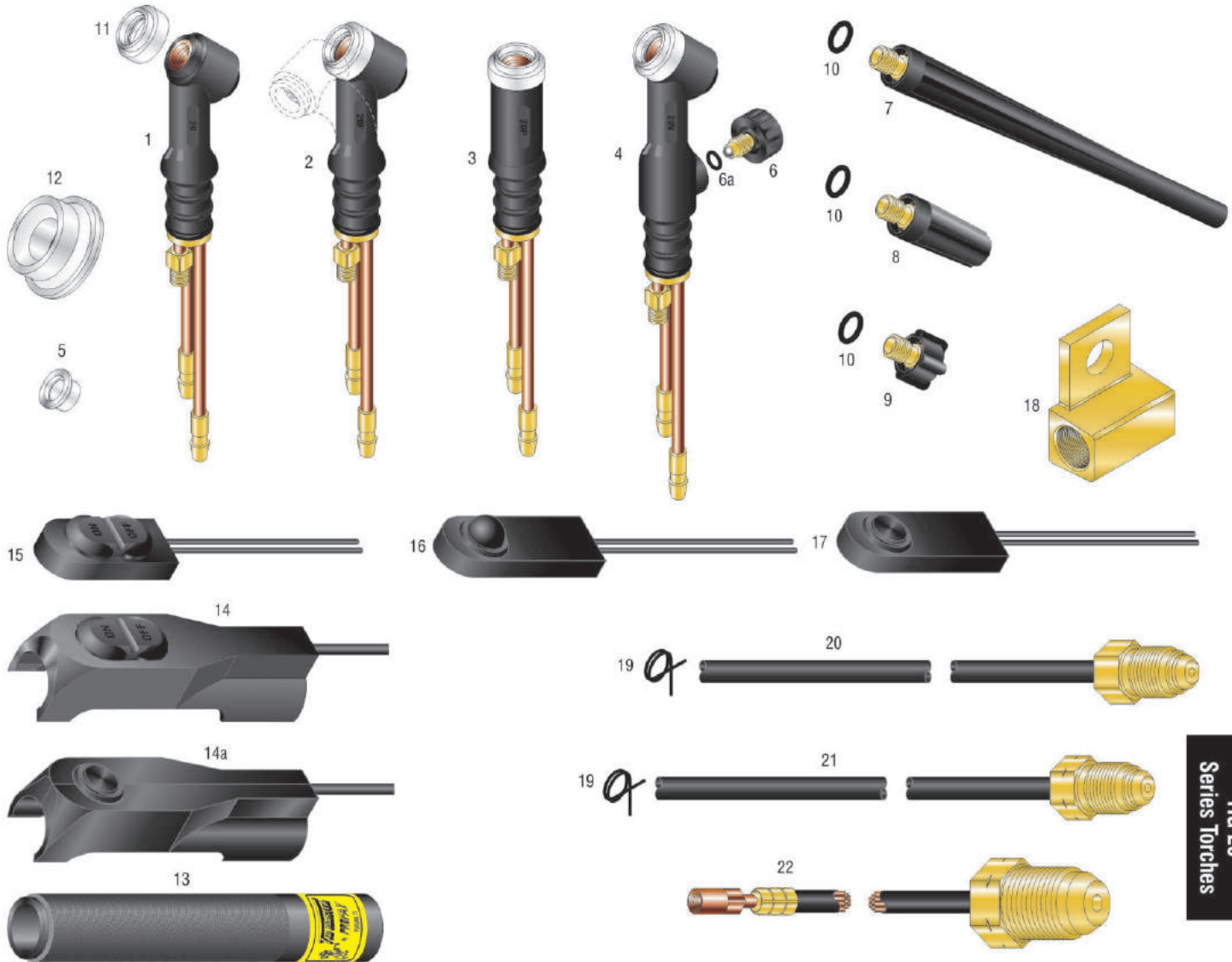

Series Torches
TIG 20

NO.	PROFAX NO.	DESCRIPTION	NO.	PROFAX NO.	DESCRIPTION
1.	20	Torch body (includes 598882 cup gasket)	17.	SW-1F	Switch (momentary) w/flat button
2.	20F	Flexible torch body (includes 598882 cup gasket)	18.	45V11	Power cable adapter
3.	20P	Pencil style torch body (includes 598882 cup gasket)	19.	53N04	Tie wire
4.	20V	Torch body w/valve (includes 598882 cup gasket)	20.	45V09	Gas hose 12½'
5.	9-4	Insert (used on non-PROFAX torches)		45V09R	Rubber gas hose 12½'
6.	VS-2	Valve stem, includes S-008 O-ring		45V10	Gas hose 25'
6a.	S-008	O-ring		45V10R	Rubber gas hose 25'
7.	41V24	Long back cap, w/98W77 O-ring		45V10R-50	Rubber gas hose 50'
8.	41V35	Medium back cap, w/98W77 O-ring	21.	45V07	Water hose 12½'
9.	41V33	Short back cap, w/98W77 O-ring		45V07R	Rubber water hose 12½'
10.	98W77	Back cap O-ring		45V08	Water hose 25'
11.	598882	Cup gasket		45V08R	Rubber water hose 25'
12.	54N63-20	Large gas lens insulator		45V08R-50	Rubber water hose 50'
13.	H-100	Handle, smooth	22.	45V03	Power cable 12½'
14.	BS-2S*	Snap on switch holder (comes w/SW-2)		45V03R	Rubber power cable 12½'
14a.	BS-1S*	Snap on switch holder (comes w/SW-1F)		45V04	Power cable 25'
15.	SW-2	Switch (Off/On) w/flat round button		45V04R	Rubber power cable 25'
16.	SW-1	Switch (momentary) w/round button		45V04R-50	Rubber power cable 50'

*Use with H-100 smooth handle only.

EK-1-25R EXTENSION KIT for use on 18, 20, 24W, & 25 Series Torches see page 148

Alumina cups..... page 142
Collets, collet bodies, and gas lenses..... page 143

Power cable adapters, back caps,
valve stems and handles..... page 144
Accessory kits..... pages 148-149



(24-24V) 80 amps • Air cooled
(24W) 180 amps • Water cooled

TIG 24
Series Torches

Cable Covers



VELCRO

PROFAX NO.	DESCRIPTION
3-10V	3" cover for 12½' 24W torch packages
3-22V	3" cover for 25' 24W torch packages



ZIPPER

PROFAX NO.	DESCRIPTION
3-10	3" cover for 12½' 24W torch packages
3-22	3" cover for 25' 24W torch packages

PROFAX NO.	DESCRIPTION
24-12R	Torch package - 12½' 1 pc. rubber power cable
24-25R	Torch package - 25' 1 pc. rubber power cable
24V-12R	Torch package - Valve body w/12½' 1 pc. rubber power cable
24V-25R	Torch package - Valve body w/25' 1 pc. rubber power cable
24W-12	Torch package - Water cooled w/12½' vinyl power cable, water & gas hose
24W-12R	Torch package - Water cooled w/12½' optional rubber power cable, water & gas hose
24W-25	Torch package - Water cooled w/25' vinyl power cable, water & gas hose
24W-25R	Torch package - Water cooled w/25' optional rubber power cable, water & gas hose

Torch packages include torch body, handle, and cable assembly

24W torches are available with extended tubes and handle (48" long) for internal welding of small diameter pipe. If requested we can install a sensor lead.

Accessory Kits

(Pages 148-149)

MADE IN U.S.A.



24, 24V, & 24W

(24-24V) 80 amps • Air cooled
(24W) 180 amps • Water cooled



TIG 24
Series Torches

NO.	PROFAX NO.	DESCRIPTION	NO.	PROFAX NO.	DESCRIPTION
1.	24	Torch body (includes 53N22 cup gasket)	13.	45V09	Gas hose 12½'
2.	24V	Torch w/valve (includes 53N22 cup gasket)		45V09R	Gas hose 12½', rubber
3.	24W	Torch body water cooled (includes 53N22 cup gasket)		45V10	Gas hose 25'
4.	VS-2	Valve stem, includes S-008 O-ring		45V10R	Gas hose 25', rubber
4a.	S-008	O-ring	14.	45V07	Water hose 12½'
5.	53N04	Hose clamps (wire tie)		45V07R	Water hose 12½', rubber
6.	53N22	Cup gasket		45V08	Water hose 25'
7.	53N66	Gas lens insulator		45V08R	Water hose 25', rubber
8.	H-100	Smooth handle (24W)	15.	45V03	Power cable 12½'
9.	H-100R	Handle, ribbed (24 or 24V)		45V03R	Power cable 12½', w/rubber hose
10.	45V11	Power cable adapter (24W)		45V04	Power cable 25'
11.	53N43	Power cable adapter (24 or 24V)		45V04R	Power cable 25', w/rubber hose
12.	56Y38R	Rubber power cable 12½'			
	56Y97R	Rubber power cable 25'			

24 or 24V

EK-1-25R EXTENSION KIT for use on 18, 20, 24W, & 25 Series Torches see page 148

- Alumina cups..... page 142
- Collets, collet bodies, and gas lenses..... page 143
- Power cable adapters, back caps, valve stems and handles..... page 144
- Accessory kits..... pages 148-149

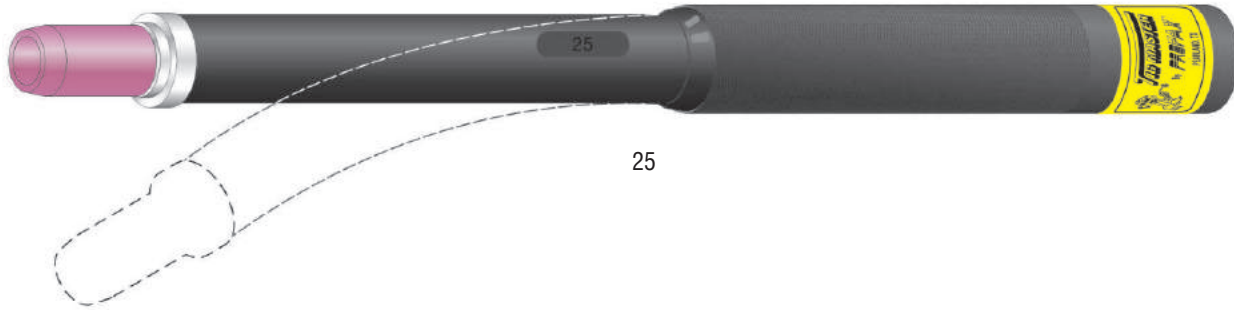

25

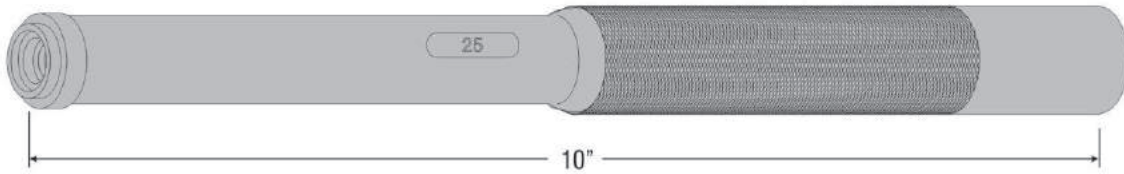

10"

200 amps • Water cooled

TIG 25 Series Torches

Cable Covers



VELCRO

PROFAX NO.	DESCRIPTION
3-10V	3" cover for 12½' torch packages
3-22V	3" cover for 25' torch packages
3-48V	3" cover for 50' torch packages



ZIPPER

PROFAX NO.	DESCRIPTION
3-10	3" cover for 12½' torch packages
3-22	3" cover for 25' torch packages
3-48	3" cover for 50' torch packages

PROFAX NO.	DESCRIPTION
25-12	Torch package - w/12½' vinyl power cable, water & gas hose
25-12R	Torch package - w/12½' optional rubber power cable, water & gas hose
25-25	Torch package - w/25' vinyl power cable, water & gas hose
25-25R	Torch package - w/25' optional rubber power cable, water & gas hose

Torch packages include torch body, handle, cable assembly.

Accessory Kit

(Pages 148-149)

MADE IN U.S.A.

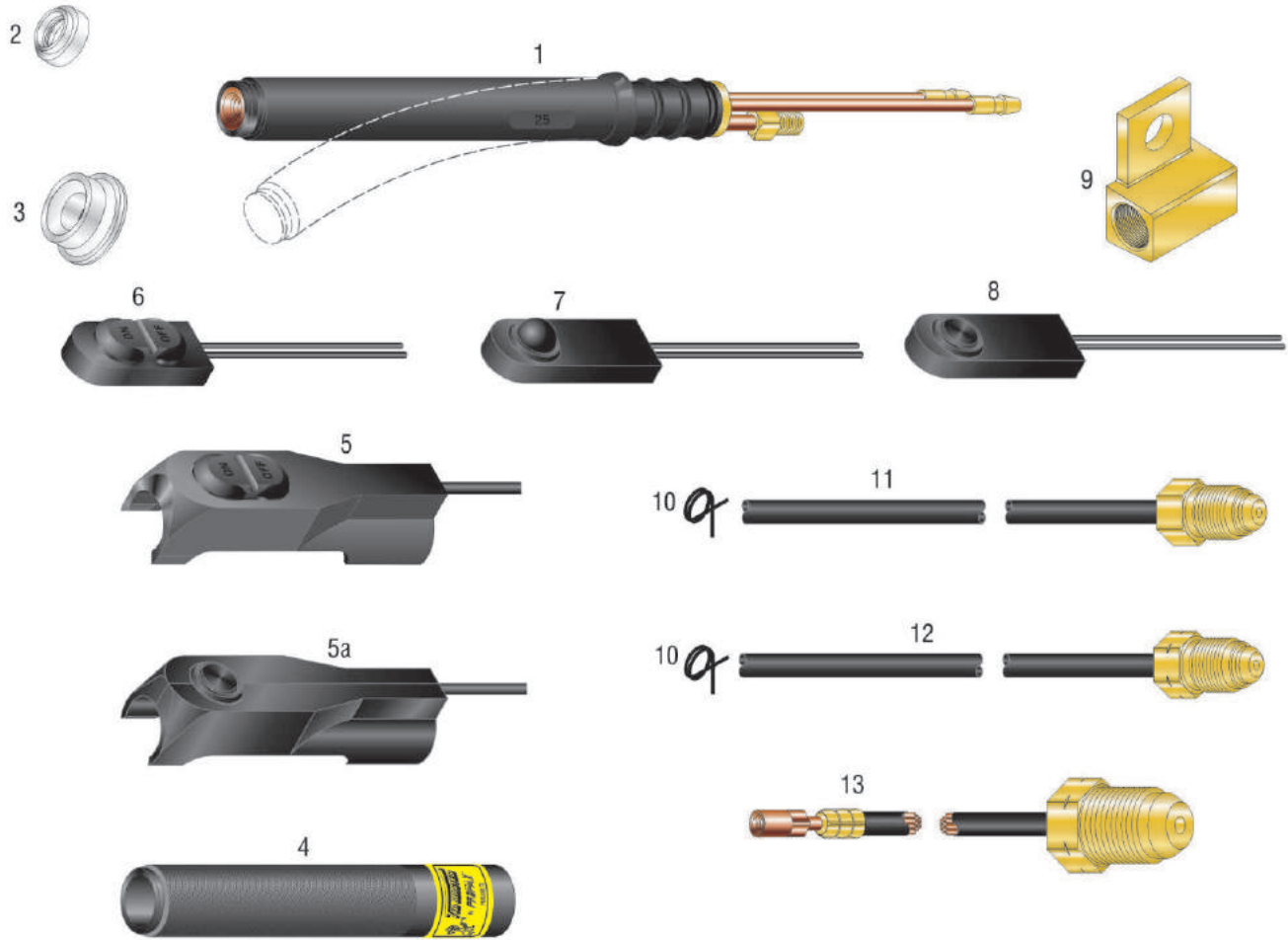

Series Torches
TIG 25

NO.	PROFAX NO.	DESCRIPTION	NO.	PROFAX NO.	DESCRIPTION
1.	25	Torch body (includes 598882 cup gasket)	11.	45V09	Gas hose 12½'
2.	598882	Cup gasket		45V09R	Gas hose 12½', rubber
3.	54N63-20	Large gas lens insulator		45V10	Gas hose 25'
4.	H-100	Handle, smooth		45V10R	Gas hose 25', rubber
5.	BS-2S*	Snap on switch holder (comes w/SW-2)	12.	45V07	Water hose 12½'
5a.	BS-1S*	Snap on switch holder (comes w/SW-1F)		45V07R	Water hose 12½', rubber
6.	SW-2	Switch (Off/On) w/flat round button		45V08	Water hose 25'
7.	SW-1	Switch (momentary) w/round button		45V08R	Water hose 25', rubber
8.	SW-1F	Switch (momentary) w/flat button	13.	45V03	Power cable 12½'
9.	45V11	Power cable adapter		45V03R	Power cable 12½', w/rubber hose
10.	53N04	Tie wire		45V04	Power cable 25'
				45V04R	Power cable 25', w/rubber hose

*Use with H-100 smooth handle only.

EK-1-25R EXTENSION KIT for use on 18, 20, 24W, & 25 Series Torches see page 148

Alumina cups..... page 142
Collets, collet bodies, and gas lenses..... page 143

Power cable adapters, back caps,
valve stems and handles..... page 144
Accessory kits..... pages 148-149



26

26F

26FV

26V

26FV-HD

(For Heavy Duty Applications
Rated @ 250 Amps)

200 amps • Air cooled

TIG 26
Series Torches

TORCH PACKAGES w/1 PIECE RUBBER POWER CABLE		TORCH PACKAGES w/2 PIECE POWER CABLE AND GAS HOSE		TORCH PACKAGES w/1 PIECE PRO FLEX POWER CABLE		TORCH PACKAGES EQUIPPED w/TTC-200 CONNECTOR	
PROFAX NO.	LENGTH	PROFAX NO.	LENGTH	PROFAX NO.	LENGTH	PROFAX NO.	LENGTH
26-12R	12½'	26-12-2	12½'	26-12PF	12½'	26FV-12R-TTC	12½'
26-25R	25'	26-25-2	25'	26-25PF	25'	26FV-25R-TTC	25'
26-50R	50'	26F-12-2	12½'	26F-12PF	12½'	26FVHD-12R-TTC	12½'
26F-12R	12½'	26F-25-2	25'	26F-25PF	25'	26FVHD-25R-TTC	25'
26F-25R	25'	26FV-12-2	12½'	26FV-12PF	12½'	26V-12R-TTC	12½'
26F-50R	50'	26FV-25-2	25'	26FV-25PF	25'	26V-25R-TTC	25'
26FV-12R	12½'	26FVHD-12-2	12½'	26FVHD-12PF	12½'		
26FV-25R	25'	26FVHD-25-2	25'	26FVHD-25PF	25'		
26FV-50R	50'	26V-12-2	12½'	26V-12PF	12½'		
26FVHD-12R	12½'	26V-25-2	25'	26V-25PF	25'		
26FVHD-25R	25'						
26V-12R	12½'						
26V-25R	25'						
26V-50R	50'						

Torch packages include torch body, handle, cable assembly, and long back cap

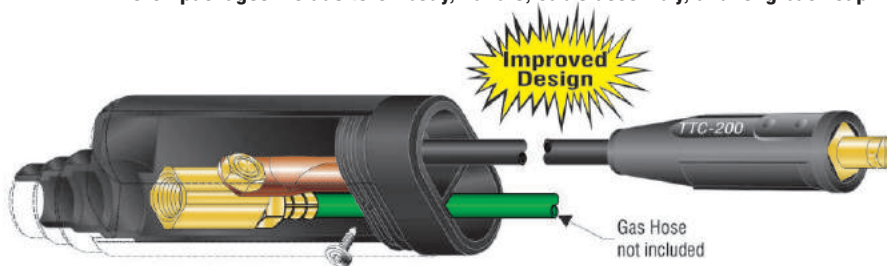

**TTC-200
Connector**

(see page 145)

The best connector
for field welding
applications

Accessory Kits

(Pages 148-149)

MADE IN U.S.A.



26, 26F, 26FV, 26FVHD, & 26V

200 amps • Air cooled (Standard)
250 amps • Air cooled (HD Series)



Series Torches
TIG 26

NO.	PROFAX NO.	DESCRIPTION	NO.	PROFAX NO.	DESCRIPTION
1.	26	Torch body (includes 18CG cup gasket & 18-7 insert)	14.	H-200	Handle, smooth (Used w/Snap-On snap switch holder)
2.	26F	Flexible torch body (includes 18CG cup gasket & 18-7 insert)	15.	H-200R	Handle, ribbed
3.	26FV	Flexible torch body w/valve (includes 18CG cup gasket & 18-7 insert)	16.	BL-2S*	Snap on switch holder (comes with SW-2)
3a.	26FVHD	Flexible heavy duty torch body w/valve (includes 18CG cup gasket & 18-7 insert)	16a.	BL-1S*	Snap on switch holder (comes with SW-1F)
4.	26V	Torch body w/valve (includes 18CG cup gasket & 18-7 insert)	17.	SW-2	Switch (Off/On) w/flat round button
5.	18-7	Insert	18.	SW-1	Switch (momentary) w/round button
6.	VS-1	Valve stem, includes S-008 O-ring	19.	SW-1F	Switch (momentary) w/flat button
6a.	S-008	O-ring	20.	45V62	Power cable adapter
7.	57Y02	Long back cap, w/98W18 O-ring	21.	46V28-2	Optional 2 pc. power cable 12½'
8.	300M	Medium back cap, w/98W18 O-ring		46V30-2	Optional 2 pc. power cable 25'
9.	57Y04	Short back cap, w/98W18 O-ring	21a.	26B	Tip nipple
10.	98W18	Back cap O-ring	21b.	26A	Power cable crimp
11.	18CG	Cup gasket	21c.	1255	5/8-18 RH male nut
12.	54N01	Gas lens insulator	22.	40V75R	Rubber gas hose 12½'
13.	54N63	Large diameter gas lens insulator		41V30R	Rubber gas hose 25'
13a.	18CG-20	Cup gasket for stubby collet and collet body	23.	46V28R	1 pc. rubber power cable 12½'
				46V30R	1 pc. rubber power cable 25'
				46V30R-50	1 pc. rubber power cable 50'
			24.	46V28PF	1 pc. pro flex power cable 12½'
				46V30PF	1 pc. pro flex power cable 25'

Alumina cups..... page 142
Collets, collet bodies, and gas lenses..... page 143

Power cable adapters, back caps,
valve stems and handles..... page 144
Accessory kits..... pages 148-149

*Use with H-200 smooth handle only.

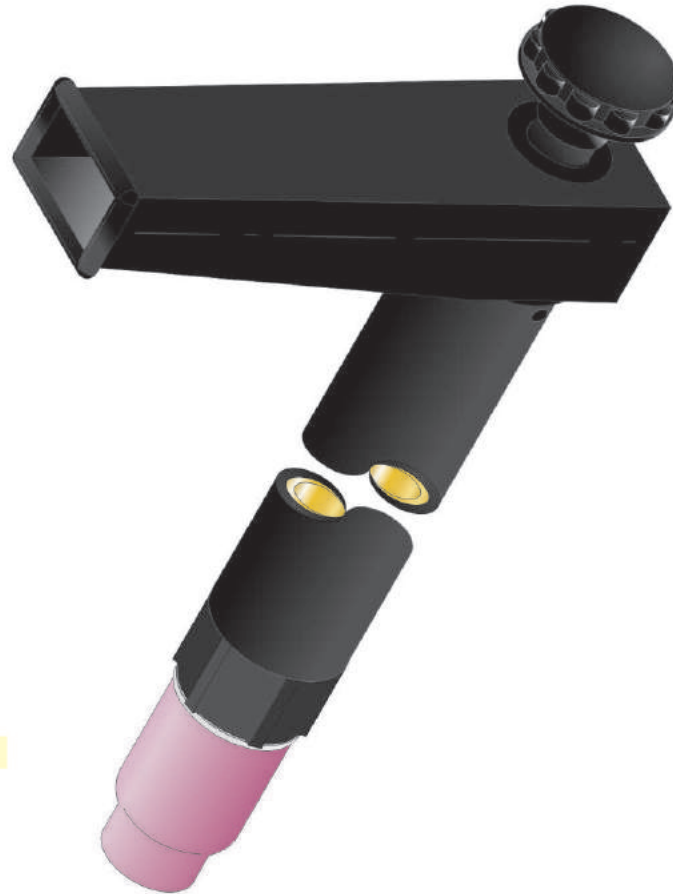

27A - 9" body
27B - 20" body

500 amps • Water cooled machine torch

Cable Covers

TIG 27
Series Torches



VELCRO

PROFAX NO.	DESCRIPTION
4-10V	4" cover for 12½' torch packages
4-22V	4" cover for 25' torch packages



ZIPPER

PROFAX NO.	DESCRIPTION
4-10	4" cover for 12½' torch packages
4-22	4" cover for 25' torch packages
4-48	4" cover for 50' torch packages
4-100	4" cover for 100' torch packages

PROFAX NO.	DESCRIPTION
27A-3	Torch package - 9" torch body w/3' rubber power cable, water & gas hose
27A-12	Torch package - 9" torch body w/12½' rubber power cable, water & gas hose
27A-25	Torch package - 9" torch body w/25' rubber power cable, water & gas hose
27B-3	Torch package - 20" torch body w/3' rubber power cable, water & gas hose
27B-12	Torch package - 20" torch body w/12½' rubber power cable, water & gas hose
27B-25	Torch package - 20" torch body w/25' rubber power cable, water & gas hose

Torch packages include complete torch head and cable assembly

MADE IN U.S.A.



27A & 27B

500 amps • Water cooled machine torch

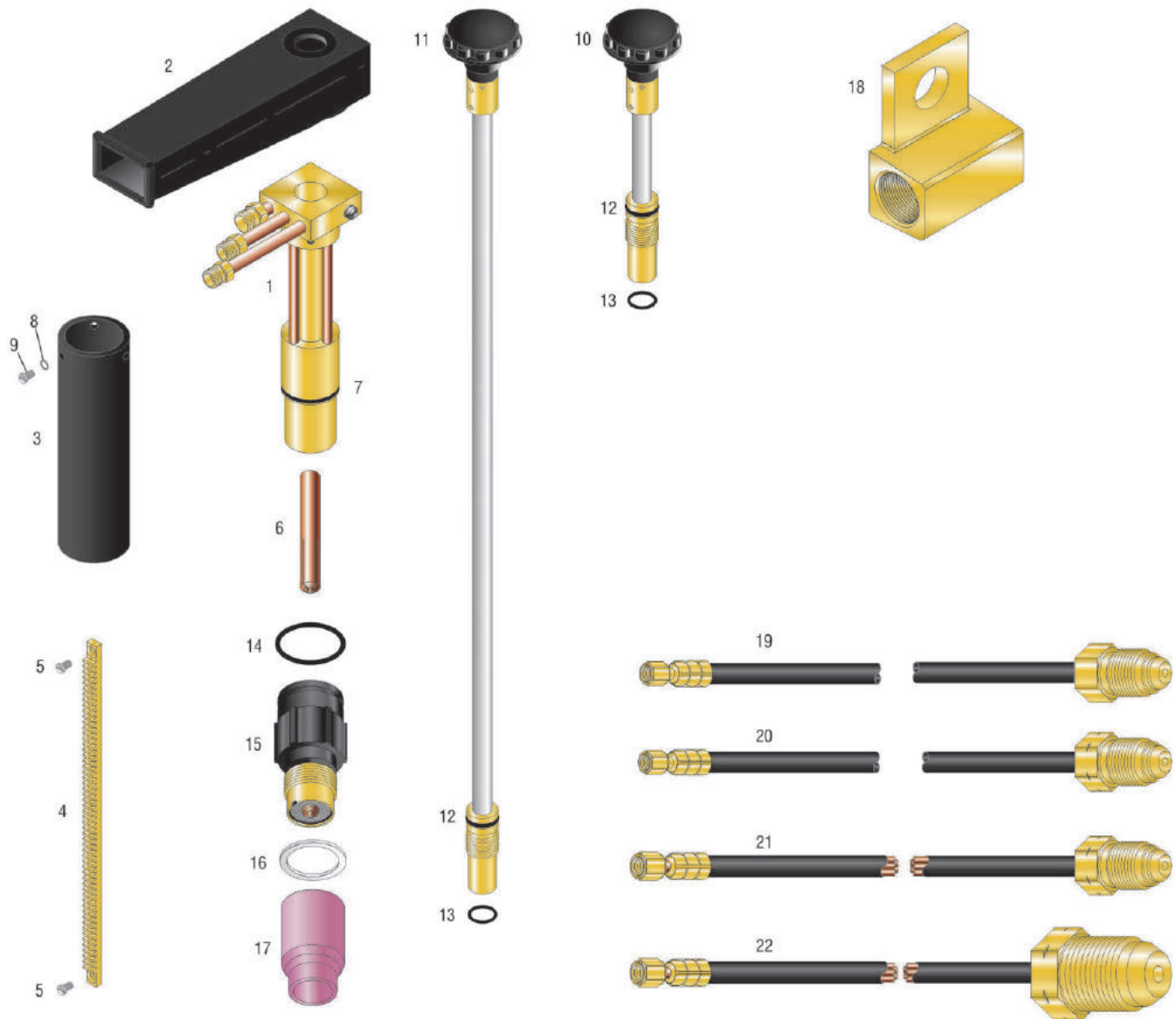

Series Torches
TIG 27

NO.	PROFAX NO.	DESCRIPTION	NO.	PROFAX NO.	DESCRIPTION
1.	27A 27B	Torch body (9") includes shaft assembly, barrel & boot Torch body (20") includes shaft assembly, barrel & boot	14.	181W89	O-ring
2.	27-12	Boot	15.		Gas lens collet body (see page 143)
3.	27-10A 27-10B 27-9B	Barrel for "A" model Barrel for "B" model Barrel with rack holes for "B" model	16.	57N56	Teflon gasket
4.	27R32	Rack 32 pitch "B" model only	17.		Alumina nozzle (see page 142)
5.	18R-1	Screw	18.	45V11	Power cable adapter use w/12½' & 25' torch packages
6.		Collet (see page 143)	19.	40V82R-3 40V82R 40V82RL	Gas hose 3' Gas hose 12½' Gas hose 25'
7.	27-2-4	O-ring	20.	40V83R-3 40V83R 40V83RL	Water hose 3' Water hose 12½' Water hose 25'
8.	27-11	Lock washer	21.	40V84R-3	Power cable 3'
9.	27-19	Nylon screw	22.	40V84R 40V84RL	Power cable 12½' Power cable 25'
10.	27-13A	Shaft assembly for "A" model torch			
11.	27-13B	Shaft assembly for "B" model torch			
12.	27-13-2	O-ring			
13.	27-13-3	O-ring			

Alumina cups..... page 142
 Collets and gas lenses..... page 143



Internal Welding TIG Torch

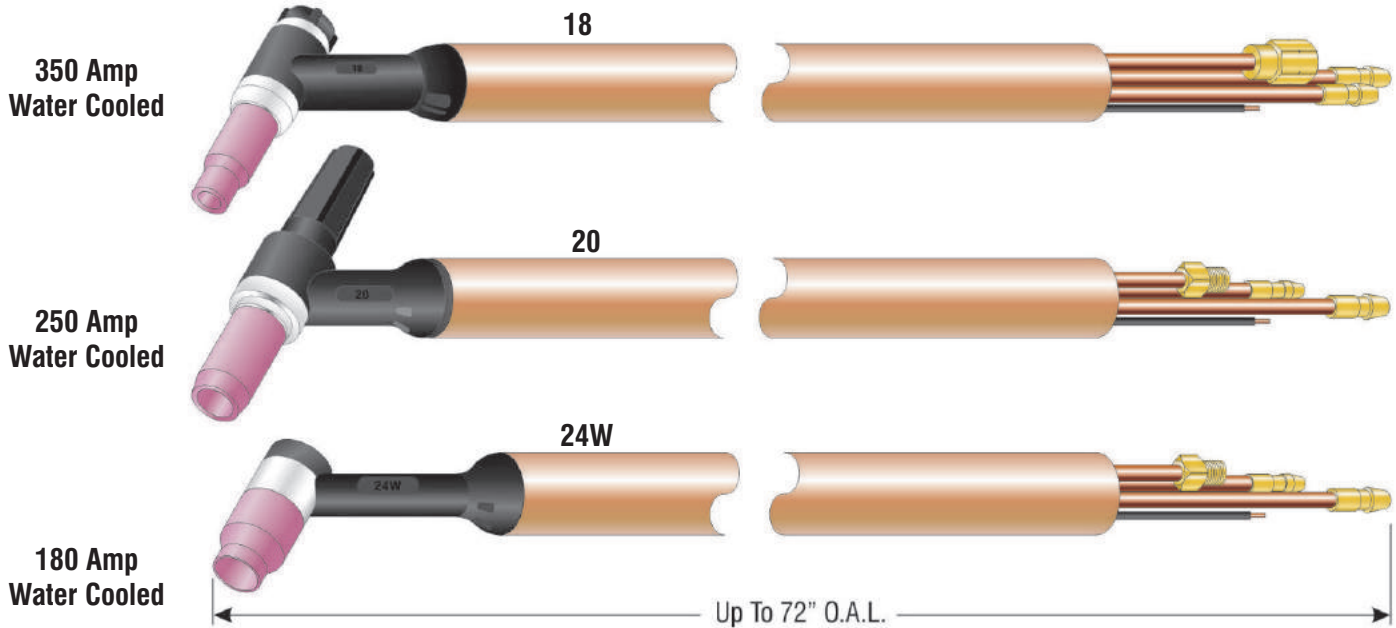

Extra long torches are available with extended tubes and handle up to 72" long w/sensor lead for internal welding of small diameter pipe.

PROFAX NO.	TORCH PACKAGES
18-48	Torch head - 48" O.A.L. w/handle
18-48-12R	Torch package - w/12½' rubber power cable, water and gas hose
18-48-25R	Torch package - w/25' rubber power cable, water and gas hose
20-48	Torch head - 48" O.A.L. w/handle
20-48-12R	Torch package - w/12½' rubber power cable, water and gas hose
20-48-25R	Torch package - w/25' rubber power cable, water and gas hose
24W-48	Torch head - 48" O.A.L. w/handle
24W-48-12R	Torch package - w/12½' rubber power cable, water and gas hose
24W-48-25R	Torch package - w/25' rubber power cable, water and gas hose

Torch packages include torch body, handle, cable assembly.

TIG 18,20,24W
XL Series Torches

Cable Covers



VELCRO

PROFAX NO.	DESCRIPTION
3-10V	3" cover for 12½' torch packages
3-22V	3" cover for 25' torch packages
3-48V	3" cover for 50' torch packages



ZIPPER

PROFAX NO.	DESCRIPTION
3-10	3" cover for 12½' torch packages
3-22	3" cover for 25' torch packages
3-48	3" cover for 50' torch packages

PARTS/ACCESSORIES

PROFAX NO.	DESCRIPTION
45V11	Power cable adapter for 18, 20, and 24W
53N04	Tie wire for 18, 20, and 24W
40V75R	Braided gas hose 12½' for 18
41V30R	Braided gas hose 25' for 18
40V74R	Braided water hose 12½' for 18
41V32R	Braided water hose 25' for 18
40V64R	Rubber power cable 12½' for 18
41V29R	Rubber power cable 25' for 18
45V09R	Rubber gas hose 12½' for 20 and 24W
45V10R	Rubber gas hose 25' for 20 and 24W
45V07R	Rubber water hose 12½' for 20 and 24W
45V08R	Rubber water hose 25' for 20 and 24W
45V03R	Rubber power cable 12½' for 20 and 24W
45V04R	Rubber power cable 25' for 20 and 24W

Accessory Kits

(Pages 148-149)

MADE IN U.S.A.

- Alumina cups..... page 142
- Collets, collet bodies, and gas lenses..... page 143
- Power cable adapters, back caps, valve stems and handles..... page 144
- Accessory kits..... pages 148-149

EK-1-25R EXTENSION KIT for use on 18, 20, 24W, & 25 Series Torches see page 148



TIG MASTER

PRO III TIG

PROFAX

Cold Wire Feed System for TIG High Frequency Protected



Aluminum Case

240 Volt Available

PRO III TIG

REPLACEMENT PARTS

PROFAX NO.	DESCRIPTION
PX407839-3	Feed tip tapered, .030
PX407839-6	Feed tip tapered, .035
PX407839-8	Feed tip tapered, 3/64"
PX407839-9	Feed tip tapered, .045
PX407839-12	Feed tip tapered, 1/16"
9491	Liner (for all wire sizes)
SW-1	Bulb switch
FP-8	Feed pen assembly (8' long)

SPECIFICATIONS:

- Feed pen and lead - 8' length standard, standard type liner for all wire applications, standard type feed tips, SW-1 switch for on/off wire control.
- Wire capacity - .030" to 1/16"
- Spool capacity - Standard 12" spools.
- Wire speed range - Infinitely variable from 10 to 240 IPM
- Weight - 33 lbs.

A PRACTICAL, LOW COST, HIGH EFFICIENCY SYSTEM DESIGNED TO DELIVER SPOOLED WIRE FILLER METAL FOR TIG APPLICATIONS.

FEATURES:

- Improves productivity by eliminating stops caused by cut length wire.
- Eliminates end waste of cut length filler metal, an average savings of 10 to 20%.
- Reduces cost of filler metal by utilizing spooled wire instead of cut length.
- High frequency protection ensures reliability in all TIG applications.
- Low initial cost - The PRO III TIG is less than half the cost of most TIG cold wire feed systems on the market today.
- Low operating cost - Utilizes standard feed tips, standard liners, and standard momentary switch on feed pen.
- The PRO III TIG ships complete - Includes feed pen and 8' lead, drive rolls, power cord and plug for 110VAC input power.

DRIVE ROLLS

WIRE DIAMETER	FEED ROLL	TYPE	KIT NO.	INLET GUIDE	OUTLET GUIDE
U-GROOVE					
.030 (.8mm)+.035 (.9mm)	7757	U	7757K	9070	9080
.035 (.9mm)+3/64 (1.19mm)	7760	U	7760K	9071	9081
.045 (1.2mm)+1/16 (1.6mm)	7758	U	7758K	9072	9082

PRO III TIG
& Cable Covers

Insulated wire drive assembly isolates all electrical components from high frequency interference.

Velcro and Zipper Cable Covers for TIG

- Extra flexible • Light weight • Exceptional value



VELCRO

PROFAX NO.	DESCRIPTION
3-10V	3" cover for 12½' torch packages
3-22V	3" cover for 25' torch packages
3-48V	3" cover for 50' torch packages
4-10V	4" cover for 12½' torch packages
4-22V	4" cover for 25' torch packages
4-48V	4" cover for 50' torch packages



ZIPPER

PROFAX NO.	DESCRIPTION
3-10	3" cover for 12½' torch packages
3-22	3" cover for 25' torch packages
3-48	3" cover for 50' torch packages
4-10	4" cover for 12½' torch packages
4-22	4" cover for 25' torch packages
4-48	4" cover for 50' torch packages
4-100	4" cover for 100' torch packages



Alumina				Long Alumina				Alumina				Alumina			
PROFAX NO.	I.D.	SIZE	TORCHES	PROFAX NO.	I.D.	SIZE	TORCHES	PROFAX NO.	I.D.	SIZE	TORCHES	PROFAX NO.	I.D.	SIZE	TORCHES
10N50	1/4"	4		10N49L	5/16"	5	17	13N08	1/4"	4	9	14N59	3/8"	6	12
10N49	5/16"	5		10N48L	3/8"	6	17	13N09	5/16"	5		14N60	7/16"	7	
10N48	3/8"	6	18	10N47L	7/16"	7	26	13N10	3/8"	6	20	14N61	1/2"	8	
10N47	7/16"	7						13N11	7/16"	7	25	14N61-10	5/8"	10	
10N46	1/2"	8	26					13N12	1/2"	8		14N61-12	3/4"	12	
10N45	5/8"	10						13N13	5/8"	10					
10N44	3/4"	12													
Alumina for Gas Lens				Alumina for Gas Lens				Long Alumina for Gas Lens				Alumina for X-LG. Gas Lens			
PROFAX NO.	I.D.	SIZE	TORCHES	PROFAX NO.	I.D.	SIZE	TORCHES	PROFAX NO.	I.D.	SIZE	TORCHES	PROFAX NO.	I.D.	SIZE	TORCHES
53N58	1/4"	4		54N18	1/4"	4		54N17L	5/16"	5		57N75	3/8"	6	9 20
53N59	5/16"	5	9	54N17	5/16"	5	17	54N16L	3/8"	6	17	57N74	1/2"	8	12 25
53N60	3/8"	6	20	54N16	3/8"	6	18	54N15L	7/16"	7	18	53N88	5/8"	10	17 26
53N61	7/16"	7	24	54N15	7/16"	7	26	54N14L	1/2"	8	26	53N87	3/4"	12	18 27
53N61S	1/2"	8		54N14	1/2"	8						53N89	15/16"	15	
53N100	1"	16	25	54N19	11/16" short										
53N150	1 1/2"	24													
Long Alumina for X-LG. Gas Lens				X-Long Alumina for X-LG. Gas Lens				XX-Long Alumina for X-LG. Gas Lens				Alumina			
PROFAX NO.	I.D.	SIZE	TORCHES	PROFAX NO.	I.D.	SIZE	TORCHES	PROFAX NO.	I.D.	SIZE	TORCHES	PROFAX NO.	I.D.	SIZE	TORCHES
57N75L	3/8"	6	9 25	57N75XL	3/8"	6	9 25	57N74XXL	1/2"	8	9 25	A53N23	.165	3	
57N74L	1/2"	8	17 26	57N74XL	1/2"	8	17 26	57N75XXL	3/8"	6	17 26	A53N24	1/4"	4	
53N88L	5/8"	10	18 27	53N88XL	5/8"	10	18 27	53N88XXL	5/8"	10	18 27	A53N25	5/16"	5	24
53N87L	3/4"	12	20	53N87XL	3/4"	12	20	53N87XXL	3/4"	12	20	A53N27	3/8"	6	
Long Alumina				X-Long Alumina				XX-Long Alumina							
PROFAX NO.	I.D.	SIZE	TORCHES	PROFAX NO.	I.D.	SIZE	TORCHES	PROFAX NO.	I.D.	SIZE	TORCHES				
A796F70	.165"	3	9	A796F74	.165"	3	9	A796F79	5/16"	5	9				
A796F71	1/4"	4		A796F75	1/4"	4	20				20				
A796F72	5/16"	5	25	A796F76	5/16"	5	25				25				
A796F73	3/8"	6		A796F77	3/8"	6									

Alumina Cups



Collet			Collet - Stubby			Special			Collet for extra large gas lens		
PROFAX NO.	TUNGSTEN	TORCHES	PROFAX NO.	TUNGSTEN	TORCHES	PROFAX NO.	TUNGSTEN	TORCHES	PROFAX NO.	TUNGSTEN	TORCHES
10N21	.020		10N23S	1/16"		13N20	.020	9	13N20L	.020	9
10N22	.040	17	10N24S	3/32"	17	13N21	.040	9	13N21L	.040	9
10N23	1/16"	18	10N25S	1/8"	18	13N22	1/16"	20	13N22L	1/16"	20
10N24	3/32"	18			26	13N23	3/32"	25	13N23L	3/32"	25
10N25	1/8"	26	Used with 17CB20 collet body, 18CG-20 cup gasket, and 13N series cup			13N24	1/8"	25	13N24L	1/8"	25
54N20	5/32"										

Collet			Collet for gas lens			Collet for 27 torches			Collet		
PROFAX NO.	TUNGSTEN	TORCHES	PROFAX NO.	TUNGSTEN	TORCHES	PROFAX NO.	TUNGSTEN	TORCHES	PROFAX NO.	TUNGSTEN	TORCHES
53N15	.020		53N62	.020		57N45	.040		85Z14	1/16"	
53N16	.040	24	53N63	.040	24	57N46	1/16"		85Z15	3/32"	
53N14	1/16"	24W	53N64	1/16"	24W	57N47	3/32"	27	85Z16	1/8"	12
24C332	3/32"		24GLC332	3/32"		57N48	1/8"		85Z17	5/32"	
						57N49	5/32"		85Z18	3/16"	
						57N50	3/16"		85Z19	1/4"	
						57N51	1/4"				

Collet body			Collet body			Collet body			Collet body - Stubby		
PROFAX NO.	TUNGSTEN	TORCHES	PROFAX NO.	TUNGSTEN	TORCHES	PROFAX NO.	TUNGSTEN	TORCHES	PROFAX NO.	TUNGSTEN	TORCHES
10N29	.020		11WP65	ALL SIZES	12	13N25	.020	9	17CB20	1/16" - 1/8"	17
10N30	.040	17				13N26	.040	9			18
10N31	1/16"	18				13N27	1/16"	20			26
10N32	3/32"	26				13N28	3/32"	25	Used with 10N Stubby collets, 18CG-20 cup gasket, and 13N series cup		
10N28	1/8"					13N29	1/8"				
406488	5/32"										

Collet body			Gas Lens			Gas lens			Gas lens		
PROFAX NO.	TUNGSTEN	TORCHES	PROFAX NO.	TUNGSTEN	TORCHES	PROFAX NO.	TUNGSTEN	TORCHES	PROFAX NO.	TUNGSTEN	TORCHES
53N17	.020		11GL16	1/16"		45V41	.020	9	45V29	.020	
53N18	.040	24	11GL332	3/32"	12	45V42	.040	20	45V24	.040	17
53N19	1/16"	24W	11GL18	1/8"		45V43	1/16"	20	45V25	1/16"	18
24CB3/32	3/32"		11GL53	5/32"		45V44	3/32"	24	45V26	3/32"	18
			11GL36	3/16"		45V45	1/8"	25	45V27	1/8"	26
									45V28	5/32"	

Extra large gas lens			Extra large stubby gas lens			Extra large gas lens for 27 torches			X-LG Gas Lens Repair Kit		
PROFAX NO.	TUNGSTEN	TORCHES	PROFAX NO.	TUNGSTEN	TORCHES	PROFAX NO.	TUNGSTEN	TORCHES	PROFAX NO.		
45V116	1/16", .040, .020	17	45V116S	1/16", .040, .020	9	49V22	.040		45V63R -	Kit consists of	
45V64	3/32"	18	45V64S	3/32"	9	49V23	1/16"			3 ea. 54V66	
995795	1/8"	18	995795S	1/8"	20	49V24	3/32"			1 ea. 54V67	
45V63	5/32"	26			25	49V25	1/8"	27		3 ea. large spacer rings	
						49V26	5/32"			3 ea. small spacer rings	
						49V27	3/16"			1 ea. large snap ring	
						49V28	1/4"			1 ea. small lock rings	

Collets, Collet Bodies, & Gas Lenses



PROFAX NO.	DESCRIPTION	TORCHES
41V24	Long	9
98W77	O-ring	20

comes with o-ring

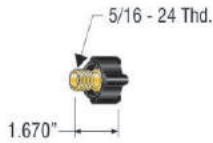

PROFAX NO.	DESCRIPTION	TORCHES
41V33	Short	9
98W77	O-ring	20

comes with o-ring



PROFAX NO.	DESCRIPTION	TORCHES
41V35	Medium	9
98W77	O-ring	20

comes with o-ring



PROFAX NO.	DESCRIPTION	TORCHES
57Y02	Long	17
98W18	O-ring	18

comes with o-ring



PROFAX NO.	DESCRIPTION	TORCHES
57Y04	Short	17
98W18	O-ring	18

comes with o-ring



PROFAX NO.	DESCRIPTION	TORCHES
300M	Medium	17
98W18	O-ring	18

comes with o-ring



PROFAX NO.	DESCRIPTION	TORCHES
VS-1	Valve Stem	26
S-008	O-ring	

comes with o-ring



PROFAX NO.	DESCRIPTION	TORCHES
VS-2	Valve Stem	9 20
S-008	O-ring	17 24

comes with o-ring



PROFAX NO.	DESCRIPTION	TORCHES
56Y44	Long	12
85W50	O-ring	

comes with o-ring



PROFAX NO.	DESCRIPTION	TORCHES
56Y45	Short	12
85W50	O-ring	

comes with o-ring



PROFAX NO.	DESCRIPTION	TORCHES
H-100	Smooth	9 24
		17 24W
		20 25



PROFAX NO.	DESCRIPTION	TORCHES
H-100R	Ribbed	9
		17
		24



PROFAX NO.	DESCRIPTION	TORCHES
H-200	Smooth	18 26

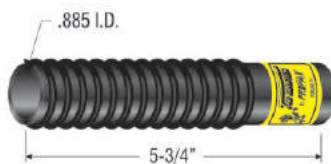

PROFAX NO.	DESCRIPTION	TORCHES
H-200R	Ribbed	26

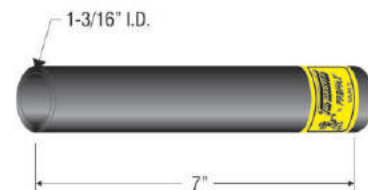

PROFAX NO.	DESCRIPTION	TORCHES
85WP13	Smooth	12

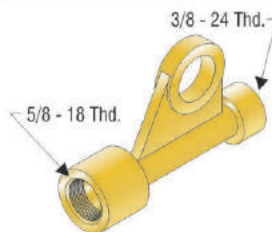

PROFAX NO.	TORCHES
105Z57	9 17

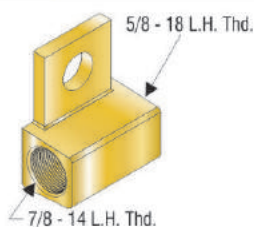

PROFAX NO.	TORCHES
45V11	12 24W 18 25 20 27A

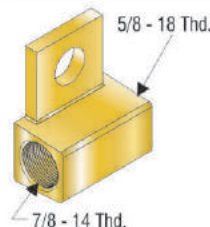

PROFAX NO.	TORCHES
45V62	26

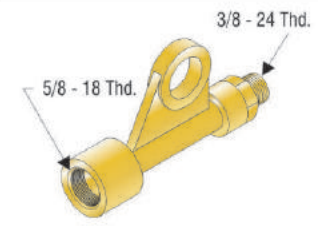

PROFAX NO.	TORCHES
53N43	24

Adapters, Back Caps, Valve Stems, Handles



AN EFFICIENT METHOD OF CONNECTING TIG TORCHES TO POWER SUPPLIES!

FEATURES

- IMPROVED SAFETY
- LOW PROFILE CONNECTION
- SIMPLE, CONVENIENT ORDERING
- EFFICIENT CONVERSION BETWEEN TIG AND STICK FOR DUAL PROCESS APPLICATIONS
- LOW COST

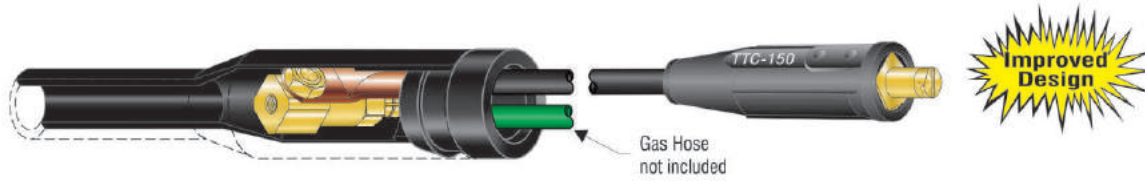

TTC-150 -

Basic connector unit is compatible with any 9 series or 17 series air cooled TIG torch that utilizes a 57Y01R or 57Y03R type power cable, and standard cable connector from the power supply.

NOTE:

Also available with Dinse LDP-50 plug order# **TTC-150D**

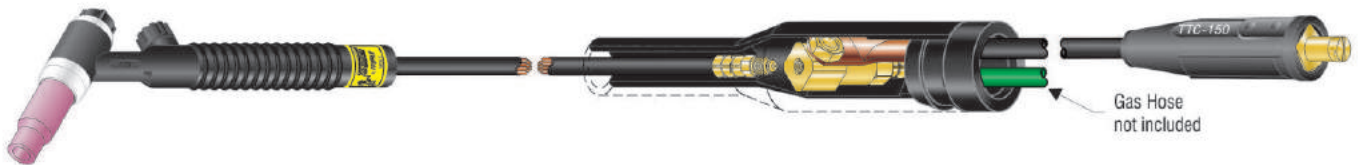

TTC-150 Torch packages
for more packages see pages 122 and 126

PROFAX NO.	DESCRIPTION	PROFAX NO.	DESCRIPTION
9V-12R-TTC	Our std. 9V-12R torch pkg. w/the TTC-150 installed	17V-12R-TTC	Our std. 17V-12R torch pkg. w/the TTC-150 installed
9V-25R-TTC	Our std. 9V-25R torch pkg. w/the TTC-150 installed	17V-25R-TTC	Our std. 17V-25R torch pkg. w/the TTC-150 installed
9FV-12R-TTC	Our std. 9FV-12R torch pkg. w/the TTC-150 installed	17FV-12R-TTC	Our std. 17FV-12R torch pkg. w/the TTC-150 installed
9FV-25R-TTC	Our std. 9FV-25R torch pkg. w/the TTC-150 installed	17FV-25R-TTC	Our std. 17FV-25R torch pkg. w/the TTC-150 installed

TIG Products
and Accessories

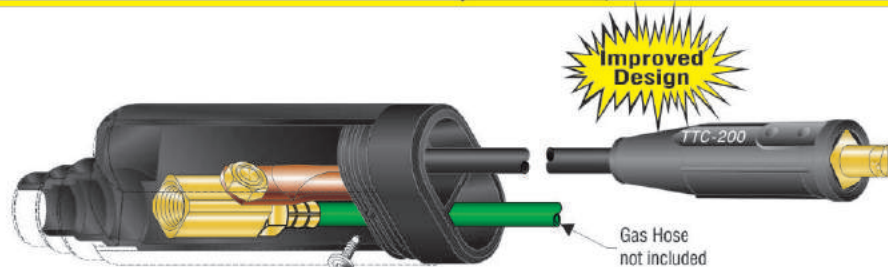

TTC-200 -

Basic connector unit is designed for use with the 26 series TIG torches that utilize the one piece cable assemblies 46V28R, 46V30R and standard cable connector from the power supply.

NOTE:

Also available with Dinse LDP-50 plug order# **TTC-200D**



TTC-200 Torch packages
for more packages see page 136

PROFAX NO.	DESCRIPTION	PROFAX NO.	DESCRIPTION
26V-12R-TTC	Our std. 26V-12R torch pkg. w/the TTC-200 installed	26FV-12R-TTC	Our std. 26FV-12R torch pkg. w/the TTC-200 installed
26V-25R-TTC	Our std. 26V-25R torch pkg. w/the TTC-200 installed	26FV-25R-TTC	Our std. 26FV-25R torch pkg. w/the TTC-200 installed



Lenco Dinse Type Machine Plugs

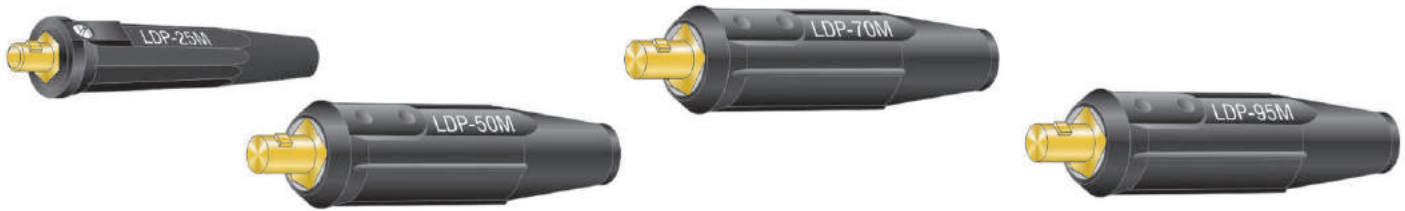

PROFAX NO.	MALE PLUG	CABLE CAPACITY	TYPE OF CABLE CONNECTION	AMP CAPACITY
LDP-25M	.355 (9.0mm)	No. 8 thru No. 4 (10-25mm ²)	Single oval-point screw	150
LDP-50M	.508 (12.9mm)	No. 4 thru No. 1/0 (25-50mm ²)	Single oval-point screw	250
LDP-70M	.508 (12.9mm)	1/0 thru 2/0 (50-70mm ²)	Single oval-point screw	350
LDP-95M	.508 (12.9mm)	2/0 thru 4/0 (70-95mm ²)	Double oval-point screw	500



DINSE TYPE TIG ADAPTERS

11 International *Dinse* Type TIG machine plugs for both air and water cooled TIG torches. This allows direct connection of the TIG torch to power supplies equipped with *Dinse* type secondary connections.

Dinse Connectors

PROFAX NO.	TIG TORCH MODEL	MALE END DIA.	POWER CABLE CONNECTION	BARB O.D.
LDT-917-F	9, 17	.508 (12.9mm)	3/8-24 (M) Air Cooled	1/4-90° w/Boot
LDTI-917-F	9, 17	.508 (12.9mm)	3/8-24 (M) Air Cooled (in line)	N/A
LDTSI-24-M	24	.355 (9.0mm)	3/8-24 (F) Air Cooled	1/4-90° w/Boot
LDTSI-24-M	24	.355 (9.0mm)	3/8-24 (F) Air Cooled	N/A
LDT-24-M	24	.508 (12.9mm)	3/8-24 (F) Air Cooled	1/4-90° w/Boot
LDT-26-R	26	.508 (12.9mm)	7/8-14 (R.H.) Air Cooled	1/4-90° w/Boot
LDTI-26-R	26	.508 (12.9mm)	7/8-14 (R.H.) Air Cooled (in line)	N/A
LDT-1820-L	18, 20	.508 (12.9mm)	7/8-14 (L.H.) Water Cooled	1/4-90° w/Boot
LDTI-1820-WC	18, 20, 24W	.508 (12.9mm)	7/8-14 (L.H.) Water Cooled (in line)	1/8, 3/16, 1/4-90° w/Boots
LDTSI-917-F	9, 17	.355 (9.0mm)	3/8-24 (M) Air Cooled	1/4-90° w/Boot
LDTSI-917-F	9, 17	.355 (9.0mm)	3/8-24 (M) Air Cooled (in line)	N/A

Gas & Water Hose Connectors



LGH-Series used on the following:

- LDT-917-F
- LDT-24-M
- LDT-26-R
- LDTSI-24-M
- LDTSI-917-F

LWH-Series used on the following:

- LDT-1820-L

**LGH-Series & LWH-Series
Used on the following:**
LDTI-1820-WC

PROFAX NO.	DESCRIPTION
LGH-18RH	Black gas hose - 18" length - 5/8-18 R.H. nut
LGH-96RH	Black gas hose - 96" length - 5/8-18 R.H. nut
LWH-18LH	Red water hose - 18" length - 5/8-18 L.H. nut
LWH-96LH	Red water hose - 96" length - 5/8-18 L.H. nut

Both hoses are nylon braided



Dinse Cable & TIG Machine Plug Application

Dinse TIG Connector Series

Power Supply Make & Model	Type of Process	Dinse Cable Connector Male	TIG Torch Models						
			Air Cooled				Water Cooled		
			24 80A	9 125A	17 150A	26 200A	24W 180A	20/25 250A	18 350A
Miller®									
CST 250, CST 280	TIG/Stick	LDP-50M	LDT-24-M	LDT-917-F	LDT-917-F	LDT-26-R	LDT-1820-L	LDT-1820-L	LDT-1820-L
CST 300, CST 400	TIG/Stick	LDP-70M	LDT-24-M	LDT-917-F	LDT-917-F	LDT-26-R	LDT-1820-L	LDT-1820-L	LDT-1820-L
Dynasty 200SD, 200DX, 210, 210DX, 280, 280DX	TIG/Stick	LDP-50M	LDT-24-M	LDT-917-F	LDT-917-F	LDT-26-R	LDT-1820-L	LDT-1820-L	LDT-1820-L
Dynasty DX, 300, 300SD, 300DX, 300LX, 350, 400	TIG/Stick	LDP-70M	LDT-24-M	LDT-917-F	LDT-917-F	LDT-26-R	LDT-1820-L	LDT-1820-L	LDT-1820-L
Econotig	TIG/Stick	LDP-50M	LDTI-917-F	LDTI-917-F	LDTI-917-F	LDTI-26-R	LDTI-1820-WC	LDTI-1820-WC	LDTI-1820-WC
Invision 350MPa, 352MPa, 354MP	MIG/TIG/Stick	LDP-70M	LDT-24-M	LDT-917-F	LDT-917-F	LDT-26-R	LDT-1820-L	LDT-1820-L	LDT-1820-L
Maxstar 150STL, 150STH, 161STL, 160TTH	TIG/Stick	LDP-25M	LDTSI-24M	LDTSI-917-F	LDTSI-917-F	n/a	n/a	n/a	n/a
Maxstar 200DX, 200LX, 200SD, 200ST, 200STR, 210, 210DX, 210STR, 280	TIG/Stick	LDP-50M	LDT-24-M	LDT-917-F	LDT-917-F	LDT-26-R	LDT-1820-L	LDT-1820-L	LDT-1820-L
Maxstar 300, 300SD, 300DX, 300LX, 350, 400	TIG/Stick	LDP-70M	LDT-24-M	LDT-917-F	LDT-917-F	LDT-26-R	LDT-1820-L	LDT-1820-L	LDT-1820-L
Maxstar 85S, 140, 140STR, 150S, 161S	TIG/Stick	LDP-25M	LDTSI-24M	LDTSI-917-F	LDTSI-917-F	n/a	n/a	n/a	n/a
Multimatic 200, 215	MIG/TIG/Stick	LDP-25M	LDTSI-24-M	LDTSI-917-F	LDTSI-917-F	n/a	n/a	n/a	n/a
Pipeworx 350 Fieldpro (w/Dinse)	MIG/TIG/Stick	LDP-70M	LDT-24-M	LDT-917-F	LDT-917-F	LDT-26-R	LDT-1820-L	LDT-1820-L	LDT-1820-L
Syncrowave 180SD, 200, 210	TIG/Stick	LDP-50M	LDTI-917F	LDTI-917-F	LDTI-917-F	LDTI-26-R	LDTI-1820-WC	LDTI-1820-WC	LDTI-1820-WC
Syncrowave 200, 300, 350, 351, 500	TIG/Stick	n/a	n/a	n/a	n/a	n/a	n/a	n/a	n/a
Syncrowave 250DX, 350LX	TIG/Stick	LDP-70M	LDT-24-M	LDT-917-F	LDT-917-F	LDT-26-R	LDT-1820-L	LDT-1820-L	LDT-1820-L
XMT304 (w/Dinse), 350 (w/Dinse), 350 OS (w/Dinse), 350MPa (w/Dinse)	MIG/TIG/Stick	LDP-70M	LDT-24-M	LDT-917-F	LDT-917-F	LDT-26-R	LDT-1820-L	LDT-1820-L	LDT-1820-L
Lincoln®									
Aspect 375	TIG/Stick	LDP-70M	LDTI-917-F	LDTI-917-F	LDTI-917-F	LDTI-26-R	LDTI-1820-WC	LDTI-1820-WC	LDTI-1820-WC
Invertex 100-S, V100-S, V130-S, V155-S	TIG/Stick	LDP-25M	LDTSI-24M	LDTSI-917-F	LDTSI-917-F	n/a	n/a	n/a	n/a
Invertex V160-S, V200-I, V250-S	TIG/Stick	LDP-50M	LDT-24-M	LDT-917-F	LDT-917-F	LDT-26-R	LDT-1820-L	LDT-1820-L	LDT-1820-L
Invertex V160-T, V200-T, V205-T	TIG/Stick	LDP-50M	LDTI-917-F	LDTI-917-F	LDTI-917-F	LDTI-26-R	LDTI-1820-WC	LDTI-1820-WC	LDTI-1820-WC
Invertex V200-PRO	MIG/TIG/Stick	LDP-50M	LDT-24-M	LDT-917-F	LDT-917-F	LDT-26-R	LDT-1820-L	LDT-1820-L	LDT-1820-L
Invertex V275-S, V300-I	TIG/Stick	LDP-70M	LDT-24-M	LDT-917-F	LDT-917-F	LDT-26-R	LDT-1820-L	LDT-1820-L	LDT-1820-L
Invertex V300-PRO**, V350-PRO**	MIG/TIG/Stick	LDP-70M	LDTI-917-F	LDTI-917-F	LDTI-917-F	LDTI-26-R	LDTI-1820-WC	LDTI-1820-WC	LDTI-1820-WC
Invertex V310-T, V311-T	TIG/Stick	LDP-70M	LDTI-917-F	LDTI-917-F	LDTI-917-F	LDTI-26-R	LDTI-1820-WC	LDTI-1820-WC	LDTI-1820-WC
Power MIG 210MP	MIG/TIG/Stick	LDP-50M	LDT-24-M	LDT-917-F	LDT-917-F	LDT-26-R	LDT-1820-L	LDT-1820-L	LDT-1820-L
Power Wave 355 & 355M	MIG/TIG/Stick	LDP-70M	LDT-24-M	LDT-917-F	LDT-917-F	LDT-26-R	LDT-1820-L	LDT-1820-L	LDT-1820-L
Precision TIG 185, 225	TIG/Stick	LDP-50M	LDTI-917-F	LDTI-917-F	LDTI-917-F	LDTI-26-R	LDTI-1820-WC	LDTI-1820-WC	LDTI-1820-WC
Precision TIG 275, 375	TIG/Stick	n/a	n/a	n/a	n/a	n/a	n/a	n/a	n/a
Square Wave TIG 175, 175-PRO, 200, 225, 275	TIG/Stick	LDP-50M	LDTI-917-F	LDTI-917-F	LDTI-917-F	LDTI-26-R	LDTI-1820-WC	LDTI-1820-WC	LDTI-1820-WC
Square Wave TIG 255, 355	TIG/Stick	n/a	n/a	n/a	n/a	n/a	n/a	n/a	n/a
Esab®									
Aristo MIG 4004i Pulse	MIG/TIG/Stick	LDP-50M	LDT-24-M	LDT-917-F	LDT-917-F	LDT-26-R	LDT-1820-L	LDT-1820-L	LDT-1820-L
Aristo MIG 5000i, U5000i	MIG/TIG/Stick	LDP-70M	LDT-24-M	LDT-917-F	LDT-917-F	LDT-26-R	LDT-1820-L	LDT-1820-L	LDT-1820-L
Caddy Arc 151i, 152i, 201i	TIG/Stick	LDP-50M	LDT-24-M	LDT-917-F	LDT-917-F	LDT-26-R	LDT-1820-L	LDT-1820-L	LDT-1820-L
Caddy TIG 1500i, 2200i, 2200i AC/DC	TIG/Stick	LDP-50M	LDT-24-M	LDT-917-F	LDT-917-F	LDT-26-R	LDT-1820-L	LDT-1820-L	LDT-1820-L
ES 95i	TIG/Stick	LDP-25M	LDTSI-24M	LDTSI-917-F	LDTSI-917-F	n/a	n/a	n/a	n/a
ET 141i AC/DC, ET 186i AC/DC, ET 201i DC, ET 220i AC/DC	TIG/Stick	LDP-50M	LDT-24-M	LDT-917-F	LDT-917-F	LDT-26-R	LDT-1820-L	LDT-1820-L	LDT-1820-L
ET 301i AC/DC	TIG/Stick	LDP-70M	LDT-24-M	LDT-917-F	LDT-917-F	LDT-26-R	LDT-1820-L	LDT-1820-L	LDT-1820-L
Fabricator 141i	MIG/TIG/Stick	LDP-25M	LDTSI-24M	LDTSI-917-F	LDTSI-917-F	n/a	n/a	n/a	n/a
Fabricator 211i, 252i	MIG/TIG/Stick	LDP-50M	LDT-24-M	LDT-917-F	LDT-917-F	LDT-26-R	LDT-1820-L	LDT-1820-L	LDT-1820-L
Heliarc 161 AC/DC	TIG/Stick	LDP-50M	LDT-24-M	LDT-917-F	LDT-917-F	LDT-26-R	LDT-1820-L	LDT-1820-L	LDT-1820-L
Heliarc 281i AC/DC, 353i AC/DC	TIG/Stick	LDP-70M	LDT-24-M	LDT-917-F	LDT-917-F	LDT-26-R	LDT-1820-L	LDT-1820-L	LDT-1820-L
Miniarc 161LTS	TIG/Stick	LDP-25M	LDTSI-24M	LDTSI-917-F	LDTSI-917-F	n/a	n/a	n/a	n/a
MTS-3500i	MIG/TIG/Stick	LDP-70M	LDT-24-M	LDT-917-F	LDT-917-F	LDT-26-R	LDT-1820-L	LDT-1820-L	LDT-1820-L
Origo Arc 410c, 650c	TIG/Stick	LDP-70M	LDT-24-M	LDT-917-F	LDT-917-F	LDT-26-R	LDT-1820-L	LDT-1820-L	LDT-1820-L
Origo MIG 4000c/cw, 6502c/cw, 652c	MIG/TIG/Stick	LDP-70M	LDT-24-M	LDT-917-F	LDT-917-F	LDT-26-R	LDT-1820-L	LDT-1820-L	LDT-1820-L
Rebel EMP/EMS 215ic, EMP/EMS 235ic	MIG/TIG/Stick	LDP-50M	LDT-24-M	LDT-917-F	LDT-917-F	LDT-26-R	LDT-1820-L	LDT-1820-L	LDT-1820-L
Renegade ES 300i	TIG/Stick	LDP-50M	LDT-24-M	LDT-917-F	LDT-917-F	LDT-26-R	LDT-1820-L	LDT-1820-L	LDT-1820-L
Warrior 400i MV CC/CV	TIG/Stick	LDP-70M	LDT-24-M	LDT-917-F	LDT-917-F	LDT-26-R	LDT-1820-L	LDT-1820-L	LDT-1820-L
Thermal Arc®									
161S	TIG/Stick	LDP-25M	LDTSI-24M	LDTSI-917-F	LDTSI-917-F	n/a	n/a	n/a	n/a
Tweco®									
Arcmaster 220 AC/DC	TIG/Stick	LDP-50M	LDT-24-M	LDT-917-F	LDT-917-F	LDT-26-R	LDT-1820-L	LDT-1820-L	LDT-1820-L
Arcmaster 301 AC/DC, 401S	TIG/Stick	LDP-70M	LDT-24-M	LDT-917-F	LDT-917-F	LDT-26-R	LDT-1820-L	LDT-1820-L	LDT-1820-L
Arcmaster 401MST	MIG/TIG/Stick	LDP-70M	LDT-24-M	LDT-917-F	LDT-917-F	LDT-26-R	LDT-1820-L	LDT-1820-L	LDT-1820-L

Dinse Connectors

n/a = not applicable

** Note Invertex V350-PRO standard LDT series adapters. With optional solenoid valve uses LDTI series adapters.

EWG TUNGSTEN ELECTRODES

FEATURES:

- Longer life
- Non-radioactive additives
- Stable tip and arc geometry
- Proven to outperform other electrodes
- Can be used in both DC & AC processes
- Best choice to replace thoriated electrodes

Premium tungsten delivering results for serious TIG applications. A blend of oxides ensuring cooler runs for longer tip life than other electrodes.

EWG tungsten electrodes have undergone rigorous testing to ensure the highest quality and durability.



SPECIFICATIONS:

- **AWS Class:** EWG
- **AWS Spec:** A5.12M/A5.12:2009
- **Seven inch lengths in four industry-standard diameters:** 1/16", 3/32", 1/8" and 5/32"
- **Color Code:** Purple

PART NO.	DESCRIPTION
EWG-1/16-7	Tungsten 1/16 x 7", EWG
EWG-3/32-7	Tungsten 3/32 x 7", EWG
EWG-1/8-7	Tungsten 1/8 x 7", EWG
EWG-5/32-7	Tungsten 5/32 x 7", EWG

Note: Refer to manufacturer MSDS sheets for proper preparation and safety. Use proper ventilation/capture during preparation. Refer to manufacturer warning regarding ventilation.

EK-1-25R EXTENSION KIT

for use on 18, 20, 24W, & 25 Series Torches

(Kit consists of the following)

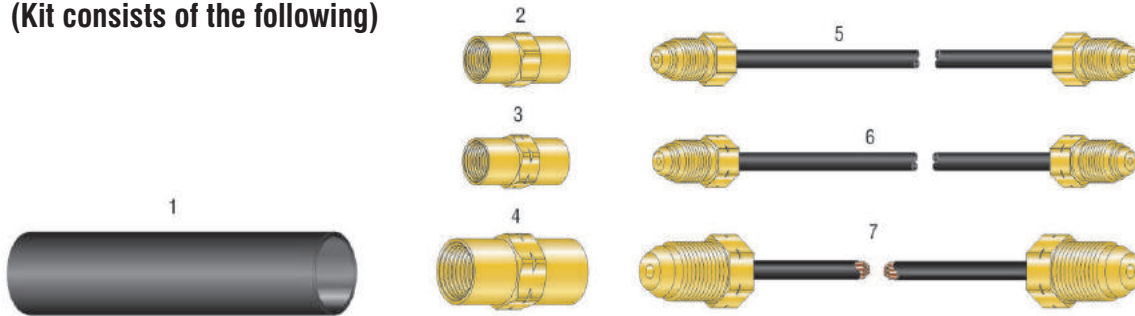

NO.	PROFAX NO.	DESCRIPTION	NO.	PROFAX NO.	DESCRIPTION
1.	EKHS	Heat shrink 6" L x 2½" I.D. black	5.	40V77LR	25' gas hose extension rubber
2.	11N17	Gas hose coupler	6.	40V76LR	25' water hose extension rubber
3.	11N18	Water hose coupler	7.	40V78LR	25' power cable extension rubber
4.	11N19	Power cable coupler			

OPTIONAL 12½' EXTENSION HOSE & POWER CABLE

NO.	PROFAX NO.	DESCRIPTION
5.	40V77R	12½' gas hose extension rubber
6.	40V76R	12½' water hose extension rubber
7.	40V78R	12½' power cable extension rubber

TRK-1

Head Repair Kit

Repairs threads on 9, 17, 18, 20, 24, and 26 torch heads



TRK-2

Collet Body, Gas Lens, and Back Cap Repair Kit

Repairs threads on 9, 17, 18, 20, 24, 26 collet bodies, gas lenses, and back caps



**MAK-1S** For 9, 20, & 25 series torches

QTY	DESCRIPTION
12	Collets (2).040, (4)1/16", (4)3/32", (2)1/8"
7	Collet bodies (1).040, (2)1/16", (2)3/32", (2)1/8"
4	Gas lenses (1).040, (1)1/16", (1)3/32", (1)1/8"
4	Back caps (1)Short, (2)Medium, (1)Long
1	Cup gasket
4	Back cap O-rings
10	Wire clamps
1	Parts box MAK-1

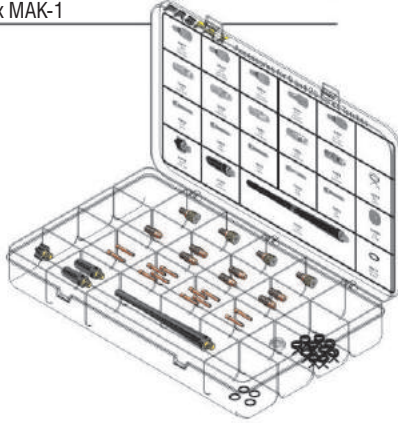
**MAK-2S** For 17, 18 & 26 series torches

QTY	DESCRIPTION
10	Collets (1).040, (3)1/16", (3)3/32", (2)1/8", (1)5/32"
8	Collet bodies (1).040, (2)1/16", (2)3/32", (2)1/8", (1)5/32"
4	Gas lenses (1).040, (1)1/16", (1)3/32", (1)1/8"
2	Back caps (1)Short, (1)Long
2	Cup gasket
4	Back cap O-rings
1	Gas lens insulator
1	Parts box MAK-2

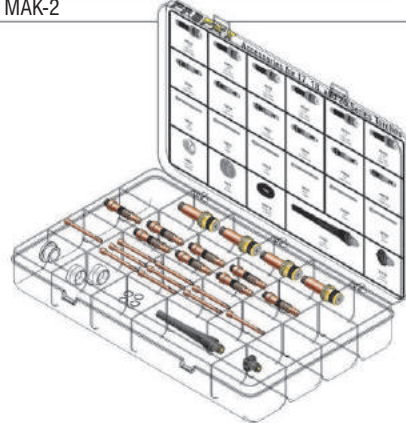
**AK-1** For 9 series torches

QTY	DESCRIPTION
1	Long back cap
2	Collets .040, 1/16"
2	Collet bodies .040, 1/16"
3	Alumina cups #4, 5, 6
2	Tungsten electrodes .040, 1/16"

PROFAX now offers a full range of TIG accessory kits. These include standard accessory kits and master accessory kits.

**AK-2** For 17 series torches

QTY	DESCRIPTION
1	Short back cap
3	Collets .040, 1/16", 3/32"
3	Collet bodies .040, 1/16", 3/32"
3	Alumina cups #5, 6, 7
3	Tungsten electrodes .040, 1/16", 3/32"

**AK-3** For 18 & 26 series torches

QTY	DESCRIPTION
1	Short back cap
3	Collets 1/16", 3/32", 1/8"
3	Collet bodies 1/16", 3/32", 1/8"
3	Alumina cups #5, 6, 8
3	Tungsten electrodes 1/16", 3/32", 1/8"

**AK-4** For 20 & 25 series torches

QTY	DESCRIPTION
1	Long back cap
3	Collets 1/16", 3/32", 1/8"
3	Collet bodies 1/16", 3/32", 1/8"
3	Alumina cups #5, 6, 7
3	Tungsten electrodes 1/16", 3/32", 1/8"

**AK-5** For 24 series torches

QTY	DESCRIPTION
2	Collets .040, 1/16"
2	Collet bodies .040, 1/16"
3	Lava cups #4, 5, 6
2	Tungsten electrodes .040, 1/16"

**AK-5W** For 24W series torches

QTY	DESCRIPTION
3	Collets .040, 1/16", 3/32"
3	Collet bodies .040, 1/16", 3/32"
3	Lava cups #4, 5, 6
3	Tungsten electrodes .040, 1/16", 3/32"





TIG Off/On Switch Assemblies for Lincoln®

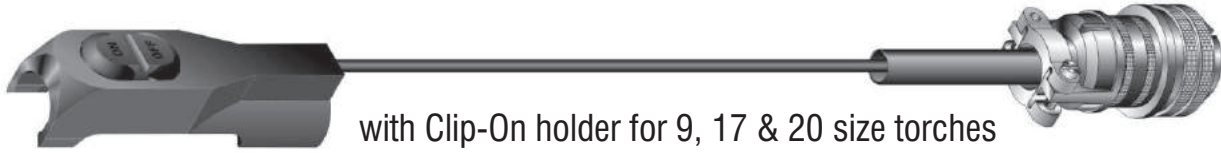

with Clip-On holder for 9, 17 & 20 size torches

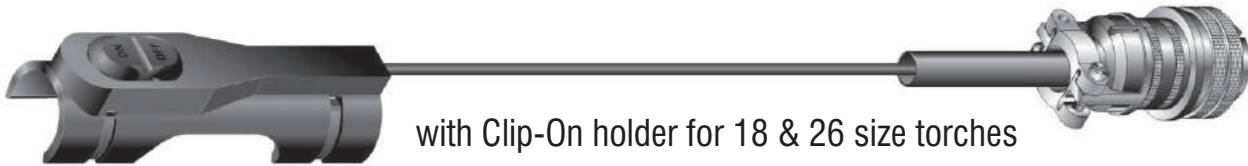

with Clip-On holder for 18 & 26 size torches

PROFAX NO.	LENGTH	DESCRIPTION	TORCHES
9703	27'	6 pin plug to off/on switch with small Clip-On holder	9, 17, & 20
9704	52'	6 pin plug to off/on switch with small Clip-On holder	9, 17, & 20
9705	27'	6 pin plug to off/on switch with large Clip-On holder	18 & 26
9706	52'	6 pin plug to off/on switch with large Clip-On holder	18 & 26

TIG Arc Start Switch Assemblies for Lincoln®



with Clip-On holder for 9, 17 & 20 size torches



with Clip-On holder for 18 & 26 size torches

PROFAX NO.	LENGTH	DESCRIPTION	TORCHES
9666	27'	6 pin plug to momentary switch with small Clip-On holder	9, 17, & 20
9667	52'	6 pin plug to momentary switch with small Clip-On holder	9, 17, & 20
9676	27'	6 pin plug to momentary switch with large Clip-On holder	18 & 26
9677	52'	6 pin plug to momentary switch with large Clip-On holder	18 & 26

TIG Arc
Switch Assemblies



TIG Off/On Switch Assemblies for Miller®

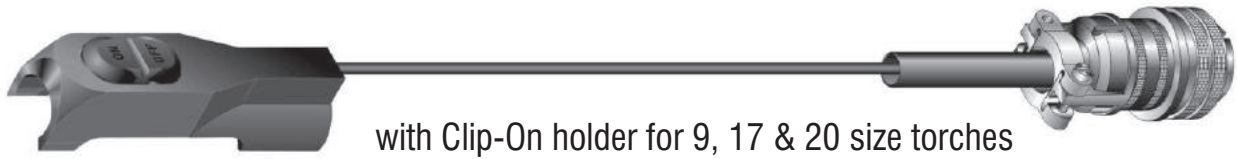

PROFAX NO.	LENGTH	DESCRIPTION	TORCHES
9707	27'	14 pin plug to off/on switch with large Clip-On holder	18 & 26
9708	52'	14 pin plug to off/on switch with large Clip-On holder	18 & 26
9709	27'	14 pin plug to off/on switch with small Clip-On holder	9, 17, & 20
9710	52'	14 pin plug to off/on switch with small Clip-On holder	9, 17, & 20
9711	27'	5 pin plug to off/on switch with large Clip-On holder	18 & 26
9713	27'	5 pin plug to off/on switch with small Clip-On holder	9, 17, & 20
9715	27'	2 prong twistlock plug to off/on switch with large Clip-On holder (not shown)	18 & 26
9806	27'	2 prong twistlock plug to off/on switch with small Clip-On holder (not shown)	9, 17, & 20

TIG Arc Start Switch Assemblies for Miller®

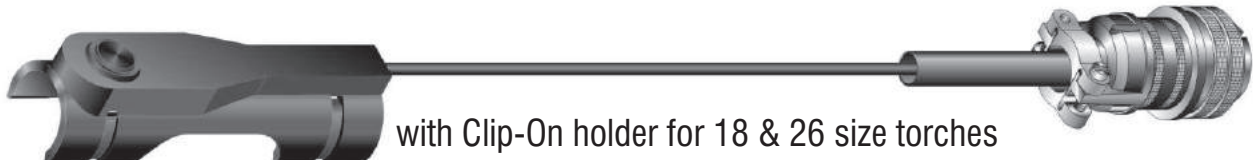

PROFAX NO.	LENGTH	DESCRIPTION	TORCHES
9293	27'	14 pin plug to momentary switch with large Clip-On holder	18 & 26
9294	52'	14 pin plug to momentary switch with large Clip-On holder	18 & 26
9375	27'	14 pin plug to momentary switch with small Clip-On holder	9, 17, & 20
9376	52'	14 pin plug to momentary switch with small Clip-On holder	9, 17, & 20
9696	27'	5 pin plug to momentary switch with large Clip-On holder	18 & 26
9699	27'	5 pin plug to momentary switch with small Clip-On holder	9, 17, & 20
9698	27'	2 prong twistlock plug to momentary switch with large Clip-On holder (not shown)	18 & 26
9694	27'	2 prong twistlock plug to momentary switch with small Clip-On holder (not shown)	9, 17, & 20

TIG Arc
Switch Assemblies



TIG MASTER

Remote Finger Tip Control for Lincon® & Miller®

PROFAX

Lincoln®



EXTENSION CORDS FOR LFTC-6	
PROFAX NO.	DESCRIPTION
9680	25' extension cord
9681	50' extension cord
9682	75' extension cord
9683	100' extension cord



Operates contactor and controls output.

PROFAX NO.	LINCOLN®	DESCRIPTION
LFTC-6		Fingertip control with 27' cord and 6 pin plug compatible with Squarewave TIG, Invertec™, & Precision TIG only
LFTC-6-52		Fingertip control with 52' cord and 6 pin plug compatible with Squarewave TIG, Invertec™, & Precision TIG only (special cord lengths available up to 100')

Remote Finger Tip Control for Lincon® & Miller®

Miller®

Operates contactor and controls output.



PROFAX NO.	MILLER®	DESCRIPTION
MFTC-14	RCC-14	Fingertip control with 27' cord and 14 pin plug compatible with TIG machines effective with JK674521
MFTC-14-52		Fingertip control with 52' cord and 14 pin plug compatible with TIG machines effective with JK674521
MFTC-5	RCC-5	Fingertip control with 27' cord and 5 pin plug compatible with TIG machines prior to JK674521
MFTC-5-52		Fingertip control with 52' cord and 5 pin plug compatible with TIG machines prior to JK674521 (special cord lengths available up to 100')



EXTENSION CORDS FOR MFTC-14 & MFTC-5

MFTC-14		MFTC-5	
PROFAX	DESCRIPTION	PROFAX	DESCRIPTION
9688	25' extension cord	9684	25' extension cord
9689	50' extension cord	9685	50' extension cord
9690	75' extension cord	9686	75' extension cord
9691	100' extension cord	9687	100' extension cord



Cleans, Passivates, and Polishes Stainless Steel and Stainless Steel Welds



EK101

Electrical Specification: Input 100-120V, 60Hz 10 amp
Output NLV 16, Peak AMPS 50, 80% duty cycle

Case Dimensions: 13" x 11-1/4" x 4-3/4"
Weight: 17 lbs. without leads
Shipping Weight: 23 lbs.

Standard Package Contains:

EK101	EASYkleen DC Plus Machine
EK105	1 x Spot Brush & Sleeve (Yellow)
EK106	1 x Craftsman Brush (Red)
EK107	1 x Workman Brush (Black)
EK110	1 x 9' Brush Lead (all black) & Handle
EK111	1 x Power Cord
EK112	1 x 9' Ground Clamp & Lead (red tagging)
EK114	1 x Master Brush (Blue)
EK141	1 x Tip Brush (Red)
EK202	1 x Silicone Sleeve
	1 Manual with Warranty, MSDS Sheet x 2



- The process employed is an electropolishing method but is portable, can be used on site and for small areas that require remediation.
- It is effective in passivating and therefore improving corrosion resistance of surfaces.
- It removes rust and stains from surfaces.
- It does not scratch or etch but it does polish. The polish is controlled by user.
- It microscopically smooths the surface giving the best possible finish.
- It removes weld scale and decoloration.
- No abrasives or buffing compounds needed.



EK-102
1 Gallon

EK-102-5
5 Gallon

EK-102-55
55 Gallon

EK102
Cleaning Solution 1 Gallon
(Ground Shipping Only)



ME128
Neutraliser 5 Liter

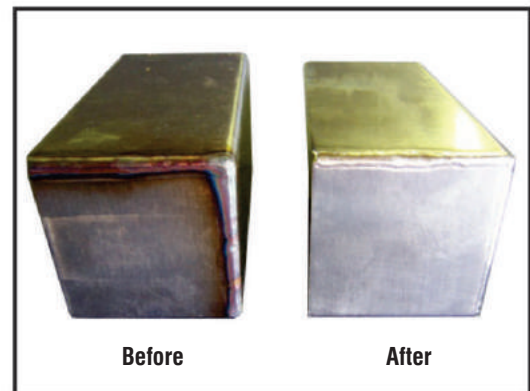

Before

After



Cleans, Passivates, and Polishes Stainless Steel and Stainless Steel Welds

EK1501



Electrical Specification: Input 110-240V 15 amp
Output NLV 35 20-125 amp, Adjustable Current Control,
100% duty cycle

Case Dimensions: 16-1/4" x 13-1/2" x 7-1/2"
Weight: 19 lbs. without leads
Shipping Weight: 30 lbs.

Standard Package Contains:

EK1501	EASYkleen Pro Machine EK1531
EK1530	1 x Small Brush (Black)
EK1531	1 x Medium Brush (Blue)
EK1532	1 x Brush, 1/2" (Red)
EK1533	1 x Tip Brush (Black)
EK1540	1 x Handle and Lead
EK1541	1 x Ground Clamp and Lead
EK1542	1 x Power Cord
EK2522	1 x Silicone Sleeve
	1 Manual with Warranty

EK1530



EK1531



EK1532



EK1533



EK2522



- The process employed is an electropolishing method but is portable, can be used on site and for small areas that require remediation.
- It is effective in passivating and therefore improving corrosion resistance of surfaces.
- It removes rust and stains from surfaces.
- It does not scratch or etch but it does polish. The polish is controlled by user.
- It microscopically smooths the surface giving the best possible finish.
- It removes weld scale and decoloration.
- No abrasives or buffing compounds needed.



EK-102
1 Gallon

EK-102-5
5 Gallon

EK-102-55
55 Gallon

EK102

Cleaning Solution 1 Gallon
(Ground Shipping Only)



ME128

Neutraliser 5 Liter

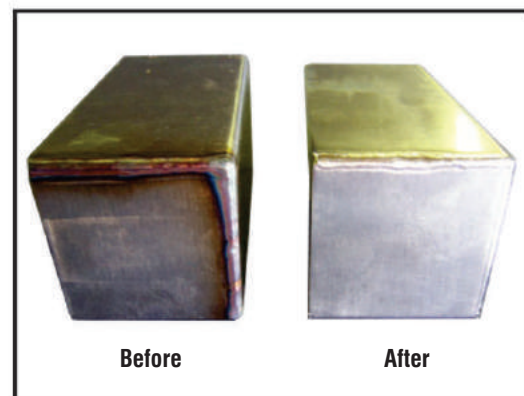



QUICK REFERENCE Arc Gouging Torches

PROFAX

PAGE(S)

AEC-3000
AEC-3000-1



156 - 157

AEC-3500
AEC-3500-1



158 - 159

AEC-4000-1
AEC-4500-1



160 - 161

AEC-5000
AEC-5000-1



162 - 163

AEC-5500
AEC-5500-1



164 - 165

Arc Gouging
Torches



AEC-3000/AEC-3000-1

Standard Features:

- Unique valve design
- Special high impact, heat resistant material
- Special hard copper alloy body w/excellent electrical conductivity
- Easy field repair
- Available w/7' swivel or non-swivel cable assembly
- Optional 12' swivel cable assembly available
- **Made in the U.S.A.**

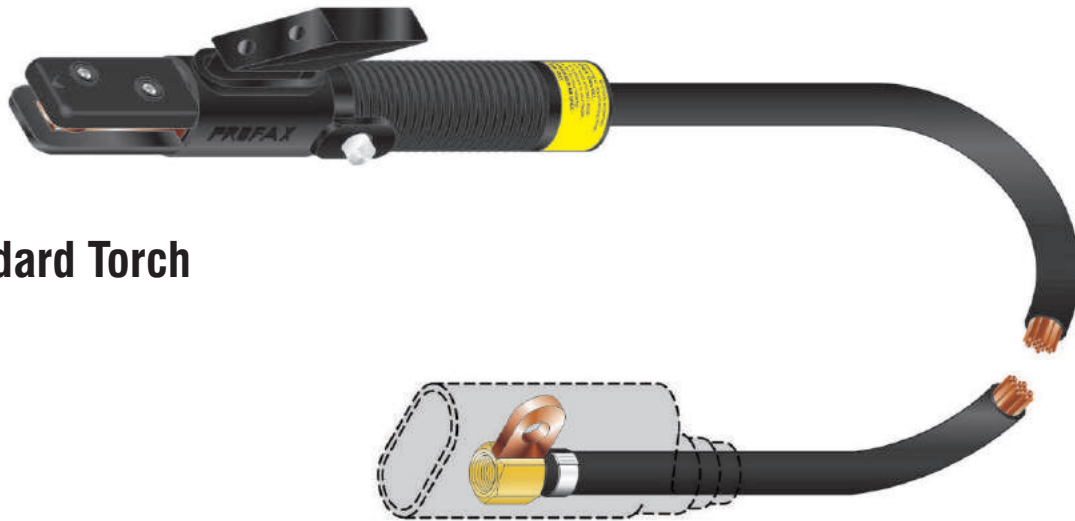

Standard Torch

Arc Gouging Torch
AEC 3000/3000-1



Torch with AEC-3-045CF Insulation Kit Installed

MODEL NO.	DESCRIPTION	DC AMPS				
		5/32"	3/16"	1/4"	5/16"	3/8"
AEC-3000	Complete gouging torch with 7' cable assembly					
AEC-3000-045CF	Complete gouging torch with 7' cable assembly w/insulation kit installed					
AEC-3000-1	Complete gouging torch with 7' swivel cable assembly	90	200	300	350	450
AEC-3000-1-045CF	Complete gouging torch with 7' swivel cable assembly w/insulation kit installed	to 150	to 250	to 400	to 450	to 600
AEC-3000-12-1	Complete gouging torch with 12' swivel cable assembly					
AEC-3000-12-1-045CF	Complete gouging torch with 12' swivel cable assembly w/insulation kit installed					
AEC-3001	Complete gouging torch less cable assembly					



AEC-3000/AEC-3000-1

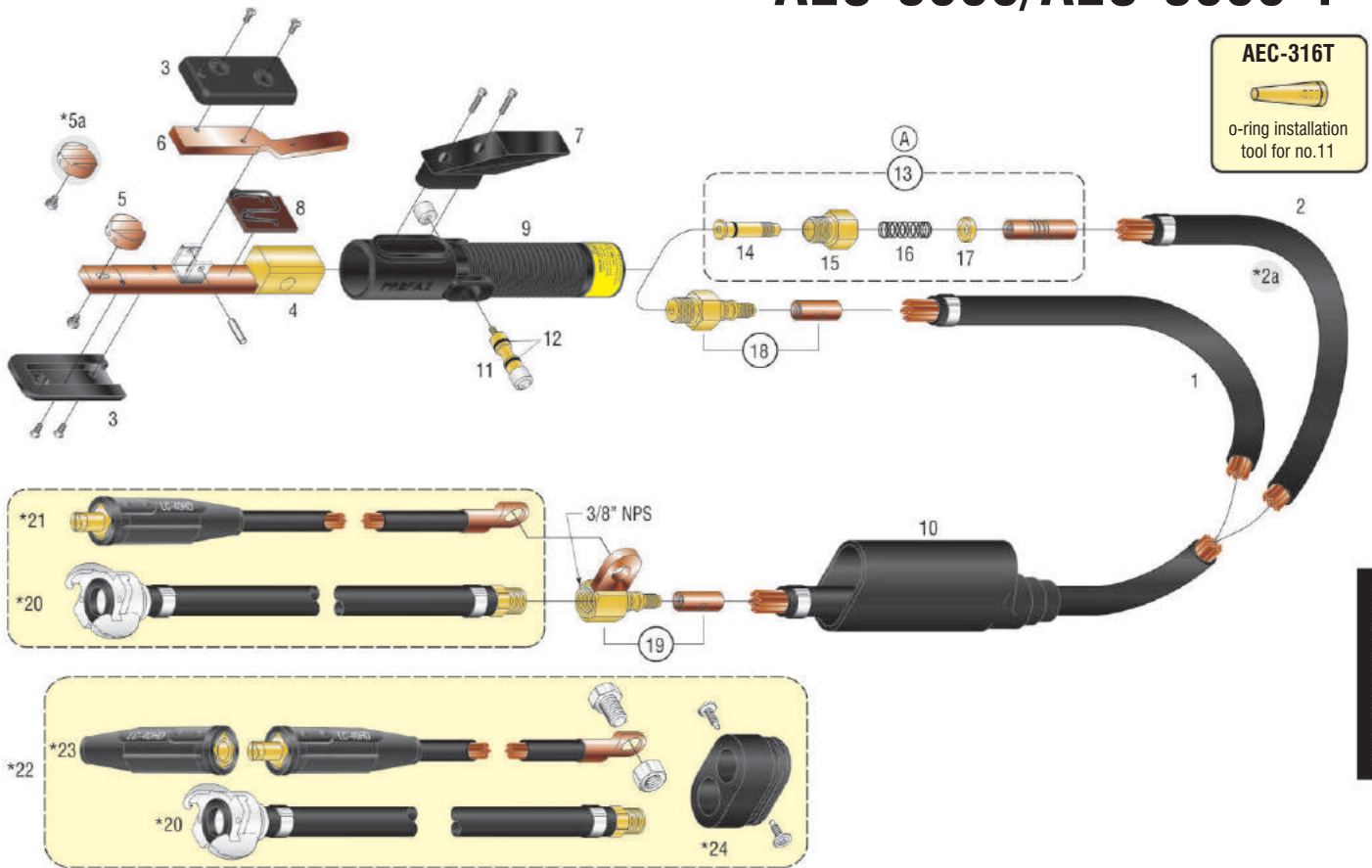

Arc Gouging
Parts Breakdown

ITEM	DESCRIPTION	AEC 3000	AEC 3000-1
1	Cable assembly 7'	AEC-302	—
2	Swivel cable assembly 7'	—	AEC-302-1
*2a	Swivel cable assembly 12'	—	AEC-312-1
3	Insulator assembly with screws	AEC-303	AEC-303
4	Lower tong and valve body	AEC-304	AEC-304
5	Swivel head with screw	AEC-305	AEC-305
*5a	Flat swivel head with screw	AEC-305F	AEC-305F
6	Upper arm	AEC-307	AEC-307
7	Lever assembly with screws	AEC-308	AEC-308
8	Spring, insulator assembly	AEC-309	AEC-309
9	Handle	AEC-350	AEC-350
10	Cable insulating boot	AEC-311	AEC-311
11	Spool assembly	AEC-316R	AEC-316R
12	O-ring (package of 2)	AEC-316-1R	AEC-316-1R
13	Swivel joint assembly	—	AEC-321
14	Swivel joint stem	—	AEC-322
15	Swivel joint male nut	—	AEC-323
16	Swivel joint spring	—	AEC-326
17	Swivel joint bushing	—	AEC-327
18	Male cable connector assembly	AEC-3-028	—
19	Female cable connector assembly	AEC-3-029	AEC-3-029
*20	Air hose extension 18" long with crow foot connection	AEC-3-040	AEC-3-040
*21	Power cable extension 3/0 cable 18" long with LC-40HD male	AEC-3-041-TW	AEC-3-041-TW
*22	Power/Air insulation kit	AEC-3-045CF	AEC-3-045CF
*23	Power cable extension 3/0 18" long cable with LC-40HD male and LC-40HD female	AEC-3-042	AEC-3-042
*24	Insulating Block	AEC-312	AEC-312

*Items are optional

(A) - When rebuilding Swivel Joint Assembly in the field use LOCTITE® 272 on the threads of swivel joint stem (item #14).



AEC-3500/AEC-3500-1

Standard Features:

- Unique valve design
- Special high impact, heat resistant material
- Special copper alloy forged body
- Easy field repair
- Available w/7' swivel or non-swivel cable assembly
- Optional 12' swivel cable assembly available
- **Made in the U.S.A.**

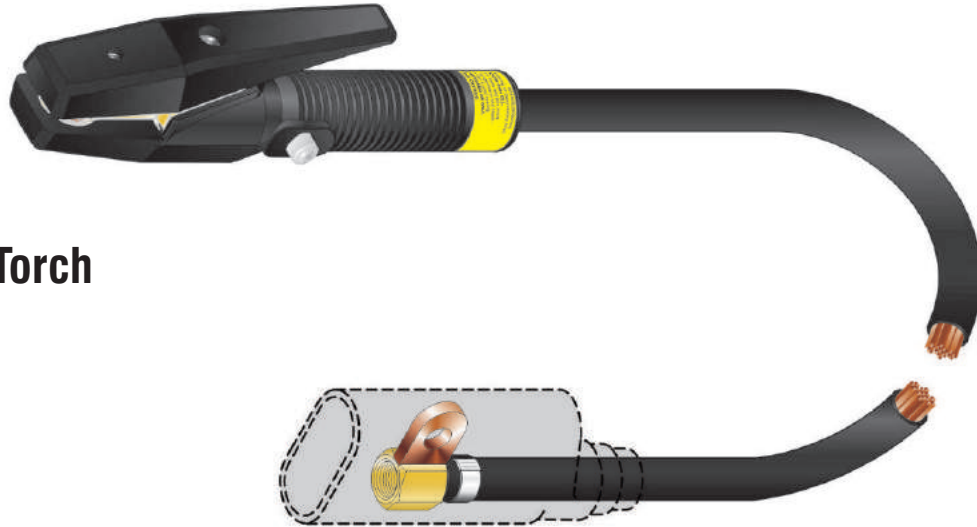

Standard Torch

Arc Gouging Torch
AEC 3500/3500-1



Torch with AEC-3-045CF Insulation Kit Installed

MODEL NO.	DESCRIPTION	DC AMPS				
		5/32"	3/16"	1/4"	5/16"	3/8"
AEC-3500	Complete gouging torch with 7' cable assembly					
AEC-3500-045CF	Complete gouging torch with 7' cable assembly w/insulation kit installed					
AEC-3500-1	Complete gouging torch with 7' swivel cable assembly	90	200	300	350	450
AEC-3500-1-045CF	Complete gouging torch with 7' swivel cable assembly w/insulation kit installed	to 150	to 250	to 400	to 450	to 600
AEC-3500-12-1	Complete gouging torch with 12' swivel cable assembly					
AEC-3500-12-1-045CF	Complete gouging torch with 12' swivel cable assembly w/insulation kit installed					
AEC-3501	Complete gouging torch less cable assembly					



AEC-3500/AEC-3500-1

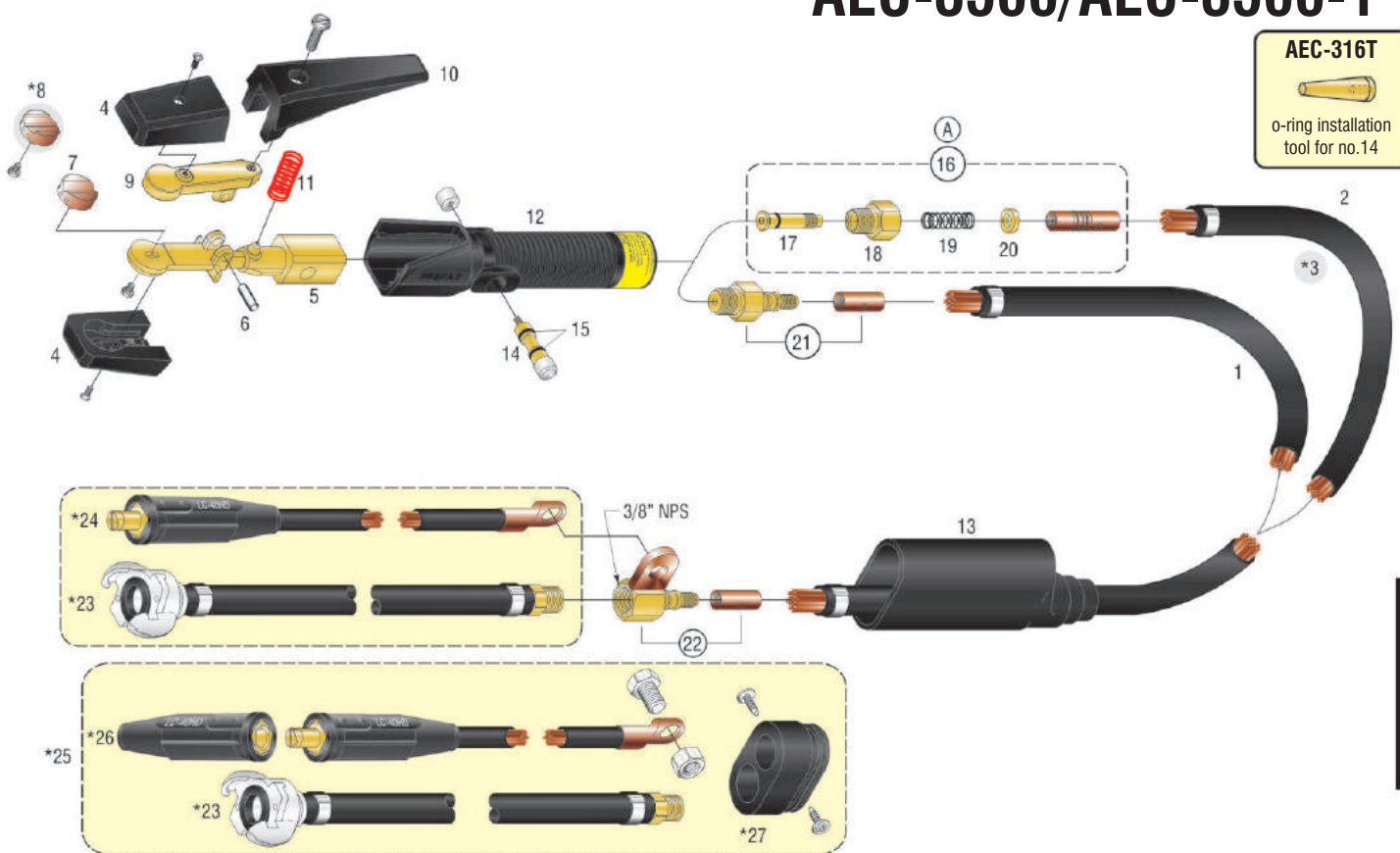

Arc Gouging
Parts Breakdown

NO.	DESCRIPTION	AEC 3500	AEC 3500-1
1	Cable assembly 7'	AEC-302	—
2	Swivel cable assembly 7'	—	AEC-302-1
*3	Swivel cable assembly 12'	—	AEC-312-1
4	Insulator assembly with screws	AEC-403	AEC-403
5	Lower tong and valve body	AEC-354	AEC-354
6	Pin	AEC-410	AEC-410
7	Swivel head with screw	AEC-305	AEC-305
*8	Flat swivel head with screw	AEC-305F	AEC-305F
9	Upper arm	AEC-407	AEC-407
10	Lever assembly with screw	AEC-408	AEC-408
11	Spring	AEC-409	AEC-409
12	Handle	AEC-375	AEC-375
13	Cable insulating boot	AEC-311	AEC-311
14	Spool assembly	AEC-316R	AEC-316R
15	O-ring (package of 2)	AEC-316-1R	AEC-316-1R
16	Swivel joint assembly	—	AEC-321
17	Swivel joint stem	—	AEC-322
18	Swivel joint male nut	—	AEC-323
19	Swivel joint spring	—	AEC-326
20	Swivel joint bushing	—	AEC-327
21	Male cable connector	AEC-3-028	—
22	Female cable connector	AEC-3-029	AEC-3-029
*23	Air hose extension 18" long with crow foot connection	AEC-3-040	AEC-3-040
*24	Power cable extension 3/0 cable 18" long with LC-40HD male	AEC-3-041-TW	AEC-3-041-TW
*25	Power/Air insulation kit	AEC-3-045CF	AEC-3-045CF
*26	Power cable extension 3/0 18" long cable with LC-40HD male and LC-40HD female	AEC-3-042	AEC-3-042
*27	Insulation block	AEC-312	AEC-312

*Items are optional

(A) - When rebuilding Swivel Joint Assembly in the field use LOCTITE® 272 on the threads of swivel joint stem (item #17).



AEC-4000-1/AEC-4500-1

Standard Features:

- 15° torch head
- Special high impact, heat resistant material
- Special copper alloy forged body
- Unique valve design for easy field repair
- 7' 360° swivel cable assembly
- Optional 12' swivel cable assembly available
- **Made in the U.S.A.**

Standard Torch



AEC 4000-1

5/32" - 1/2" Carbons

- Standard Swivel Cable Assembly
- Standard Swivel Head

AEC 4500-1

3/16" - 5/8" Carbons

- Heavy Duty Swivel Cable Assembly
- Heavy Duty Swivel Head

Arc Gouging Torch
AEC 4000-1/4500-1



Torch with AEC-3-045CF Insulation Kit Installed

MODEL NO.	DESCRIPTION	DC AMPS						
		5/32"	3/16"	1/4"	5/16"	3/8"	1/2"	5/8"
AEC-4000-1	Complete gouging torch with 7' swivel cable assembly							
AEC-4000-1-045CF	Complete gouging torch w/7' swivel cable assy w/insulation kit installed	90	200	300	350	450	800	
AEC-4000-12-1	Complete gouging torch with 12' swivel cable assembly	to	to	to	to	to	to	—
AEC-4000-12-1-045CF	Complete gouging torch w/12' swivel cable assy w/insulation kit installed	150	250	400	450	600	1000	
AEC-4001	Complete gouging torch less cable assembly							
AEC-4500-1	Complete gouging torch with 7' swivel cable assembly							
AEC-4500-1-045CF	Complete gouging torch w/7' swivel cable assy w/insulation kit installed		200	300	350	450	800	1000
AEC-4500-12-1	Complete gouging torch with 12' swivel cable assembly		to	to	to	to	to	to
AEC-4500-12-1-045CF	Complete gouging torch w/12' swivel cable assy w/insulation kit installed	—	250	400	450	600	1000	1250
AEC-4501	Complete gouging torch less cable assembly							



Arc Gouging Torch Parts Breakdown



AEC-4000-1/AEC-4500-1

AEC-316T

o-ring installation tool for no.13

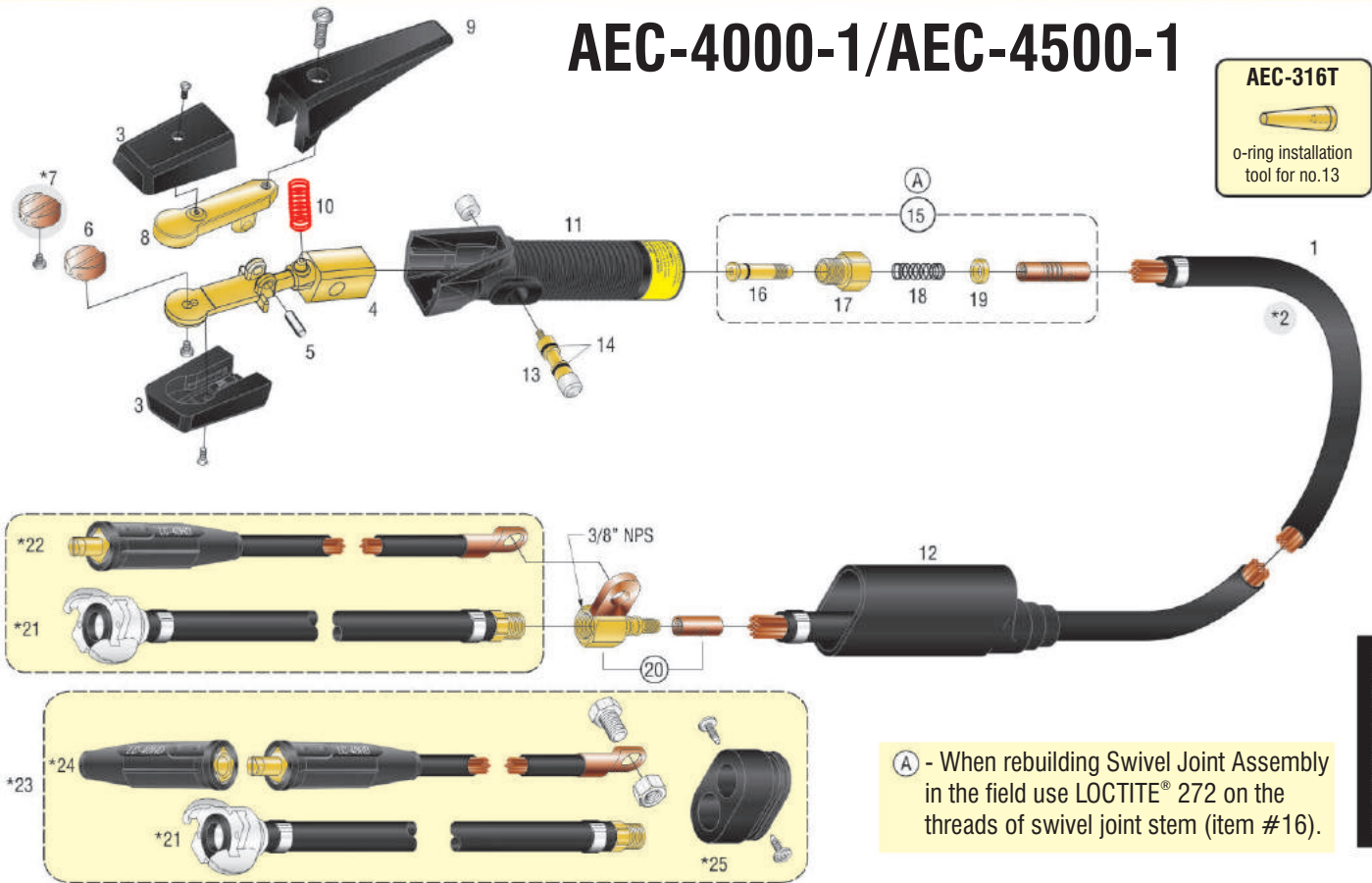

Arc Gouging
Parts Breakdown

(A) - When rebuilding Swivel Joint Assembly in the field use LOCTITE® 272 on the threads of swivel joint stem (item #16).

NO.	DESCRIPTION	AEC 4000-1	AEC 4500-1
1	Swivel cable assembly 7'	AEC-302-1	AEC-502-1
*2	Swivel cable assembly 12'	AEC-312-1	AEC-512-1
3	Insulator assembly with screws	AEC-403	AEC-403
4	Lower tong and valve body	AEC-404	AEC-454
5	Pin	AEC-410	AEC-410
6	Swivel head with screw	AEC-305	AEC-505
*7	Flat swivel head with screw	AEC-305F	AEC-505F
8	Upper arm	AEC-407	AEC-407
9	Lever assembly with screw	AEC-408	AEC-408
10	Spring	AEC-409	AEC-409
11	Handle	AEC-450	AEC-450
12	Cable insulating boot	AEC-311	AEC-511
13	Spool assembly	AEC-316R	AEC-316R
14	O-ring (package of 2)	AEC-316-1R	AEC-316-1R
15	Swivel joint assembly	AEC-321	AEC-521
16	Swivel joint stem	AEC-322	AEC-522
17	Swivel joint male nut	AEC-323	AEC-523
18	Swivel joint spring	AEC-326	AEC-526
19	Swivel joint bushing	AEC-327	AEC-527
20	Female cable connector	AEC-3-029	AEC-5-029
*21	Air hose extension 18" long with crow foot connection	AEC-3-040	AEC-3-040
*22	Power cable extension 3/0 cable 18" long with LC-40HD male	AEC-3-041-TW	AEC-3-041-TW
*23	Power/Air insulation kit	AEC-3-045CF	AEC-3-045CF
*24	Power cable extension 3/0 18" long cable with LC-40HD male and LC-40HD female	AEC-3-042	AEC-3-042
*25	Insulating block	AEC-312	AEC-312

*Items are optional

AEC-40

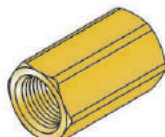

Allows you to use the PROFAX power cables on the K-4000* torch

*K-4000 is a registered trademark of Tweco Products Inc.



AEC-5000/AEC-5000-1

Standard Features:

- Unique valve design
- Special high impact, heat resistant material
- Special hard copper alloy w/excellent electrical conductivity
- Easy field repair
- Available w/7' swivel or non-swivel cable assembly
- Optional 12' swivel cable assembly available
- **Made in the U.S.A.**

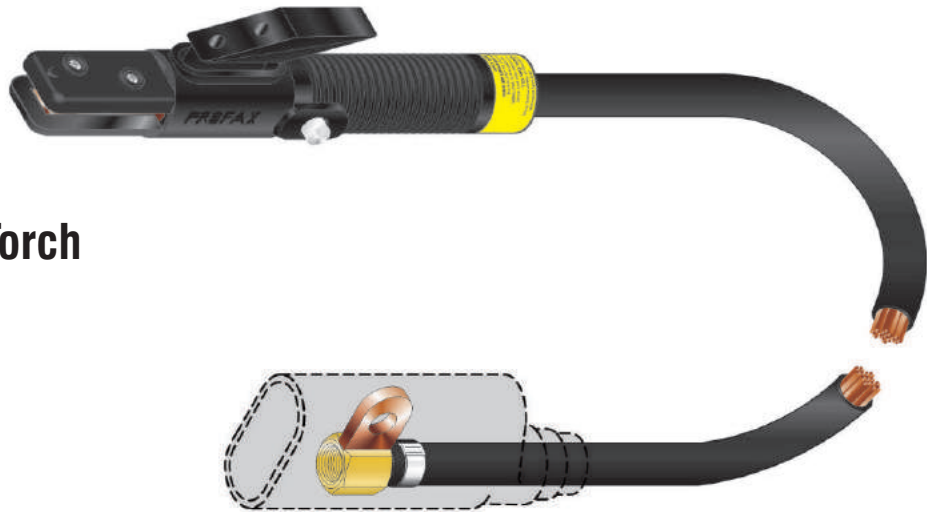

Standard Torch

Arc Gouging Torch
AEC 5000/5000-1



Torch with AEC-3-045CF Insulation Kit Installed

MODEL NO.	DESCRIPTION	DC AMPS				
		1/4"	5/16"	3/8"	1/2"	5/8"
AEC-5000	Complete gouging torch with 7' cable assembly					
AEC-5000-045CF	Complete gouging torch with 7' cable assembly w/insulation kit installed					
AEC-5000-1	Complete gouging torch with 7' swivel cable assembly	300 to 400	350 to 450	450 to 600	700 to 900	1000 to 1250
AEC-5000-1-045CF	Complete gouging torch with 7' swivel cable assembly w/insulation kit installed					
AEC-5000-12-1	Complete gouging torch with 12' swivel cable assembly					
AEC-5000-12-1-045CF	Complete gouging torch with 12' swivel cable assembly w/insulation kit installed					
AEC-5001	Complete gouging torch less cable assembly					



AEC-5000/AEC-5000-1

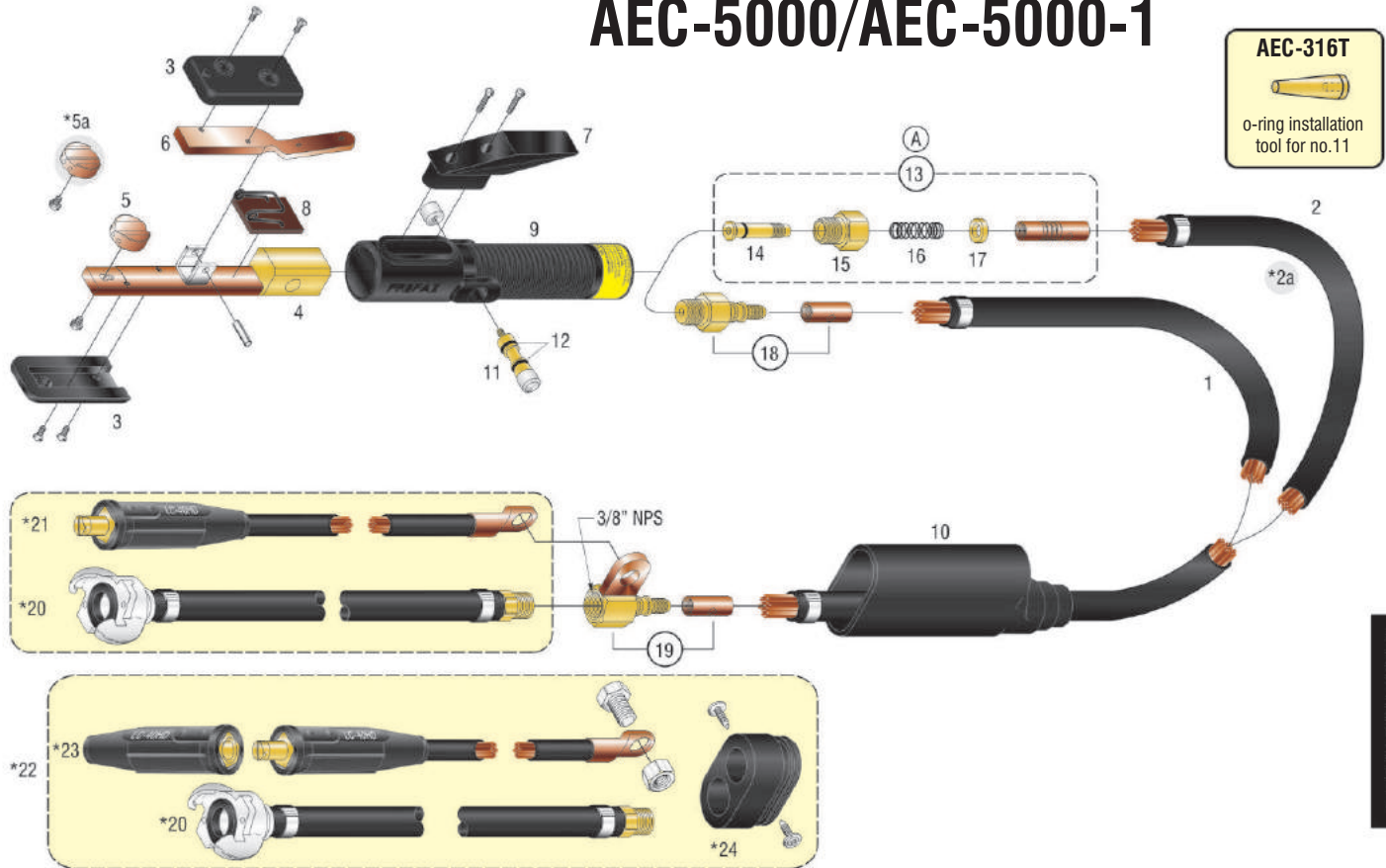

Arc Gouging
Parts Breakdown

ITEM	DESCRIPTION	AEC 5000	AEC 5000-1
1	Cable assembly 7'	AEC-502	—
2	Swivel cable assembly 7'	—	AEC-502-1
*2a	Swivel cable assembly 12'	—	AEC-512-1
3	Insulator assembly with screws	AEC-303	AEC-303
4	Lower tong and valve body	AEC-304	AEC-304
5	Swivel head with screw	AEC-505	AEC-505
*5a	Flat swivel head with screw	AEC-505F	AEC-505F
6	Upper arm	AEC-307	AEC-307
7	Lever assembly with screws	AEC-308	AEC-308
8	Spring, insulator assembly	AEC-309	AEC-309
9	Handle	AEC-350	AEC-350
10	Cable insulating boot	AEC-511	AEC-511
11	Spool assembly	AEC-316R	AEC-316R
12	O-ring (package of 2)	AEC-316-1R	AEC-316-1R
13	Swivel joint assembly	—	AEC-521
14	Swivel joint stem	—	AEC-522
15	Swivel joint male nut	—	AEC-523
16	Swivel joint spring	—	AEC-526
17	Swivel joint bushing	—	AEC-527
18	Male cable connector assembly	AEC-5-028	—
19	Female cable connector assembly	AEC-5-029	AEC-5-029
*20	Air hose extension 18" long with crow foot connection	AEC-3-040	AEC-3-040
*21	Power cable extension 3/0 cable 18" long with LC-40HD male	AEC-3-041-TW	AEC-3-041-TW
*22	Power/Air insulation kit	AEC-3-045CF	AEC-3-045CF
*23	Power cable extension 3/0 18" long cable with LC-40HD male and LC-40HD female	AEC-3-042	AEC-3-042
*24	Insulating block	AEC-312	AEC-312

*Items are optional

Ⓐ - When rebuilding Swivel Joint Assembly in the field use LOCTITE® 272 on the threads of swivel joint stem (item #14).



AEC-5500/AEC-5500-1

Standard Features:

- Unique valve design
- Special high impact, heat resistant material
- Special copper alloy forged body
- Easy field repair
- Available w/7' swivel or non-swivel cable assembly
- Optional 12' swivel cable assembly available
- **Made in the U.S.A.**

AIR REQUIREMENTS

When using the AEC series arc gouging torches 80 to 100 psi compressed air is recommended.

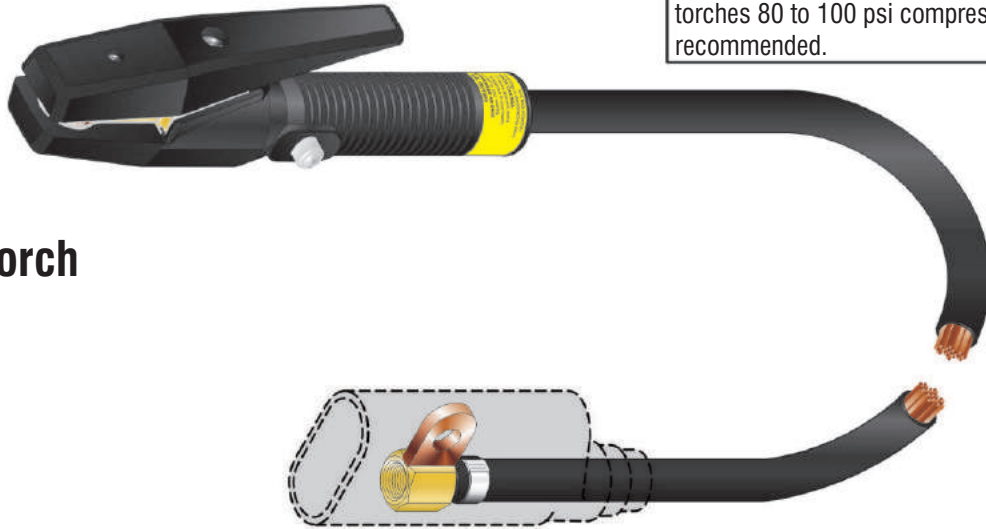

Standard Torch

Arc Gouging Torch
AEC 5500/5500-1

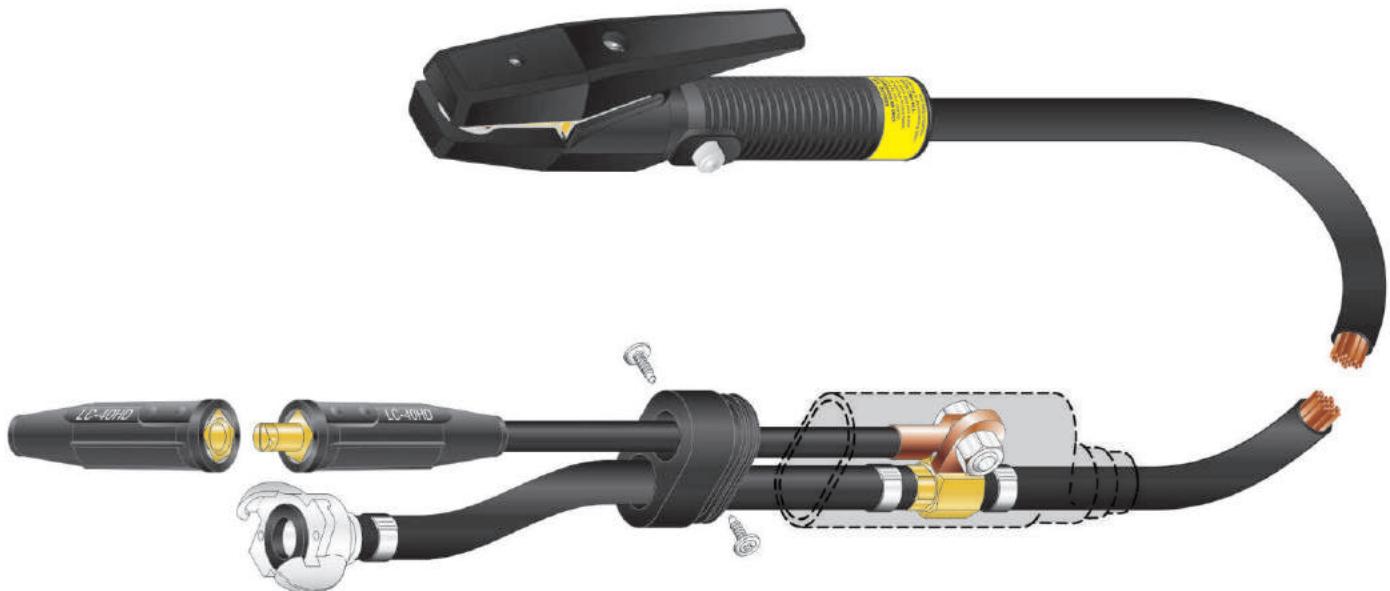

Torch with AEC-3-045CF Insulation Kit Installed

MODEL NO.	DESCRIPTION	DC AMPS				
		1/4"	5/16"	3/8"	1/2"	5/8"
AEC-5500	Complete gouging torch with 7' cable assembly					
AEC-5500-045CF	Complete gouging torch with 7' cable assembly w/insulation kit installed					
AEC-5500-1	Complete gouging torch with 7' swivel cable assembly	300	350	450	800	1000
AEC-5500-1-045CF	Complete gouging torch with 7' swivel cable assembly w/insulation kit installed	to	to	to	to	to
AEC-5500-12-1	Complete gouging torch with 12' swivel cable assembly	400	450	600	1000	1250
AEC-5500-12-1-045CF	Complete gouging torch with 12' swivel cable assembly w/insulation kit installed					
AEC-5501	Complete gouging torch less cable assembly					



AEC-5500/AEC-5500-1

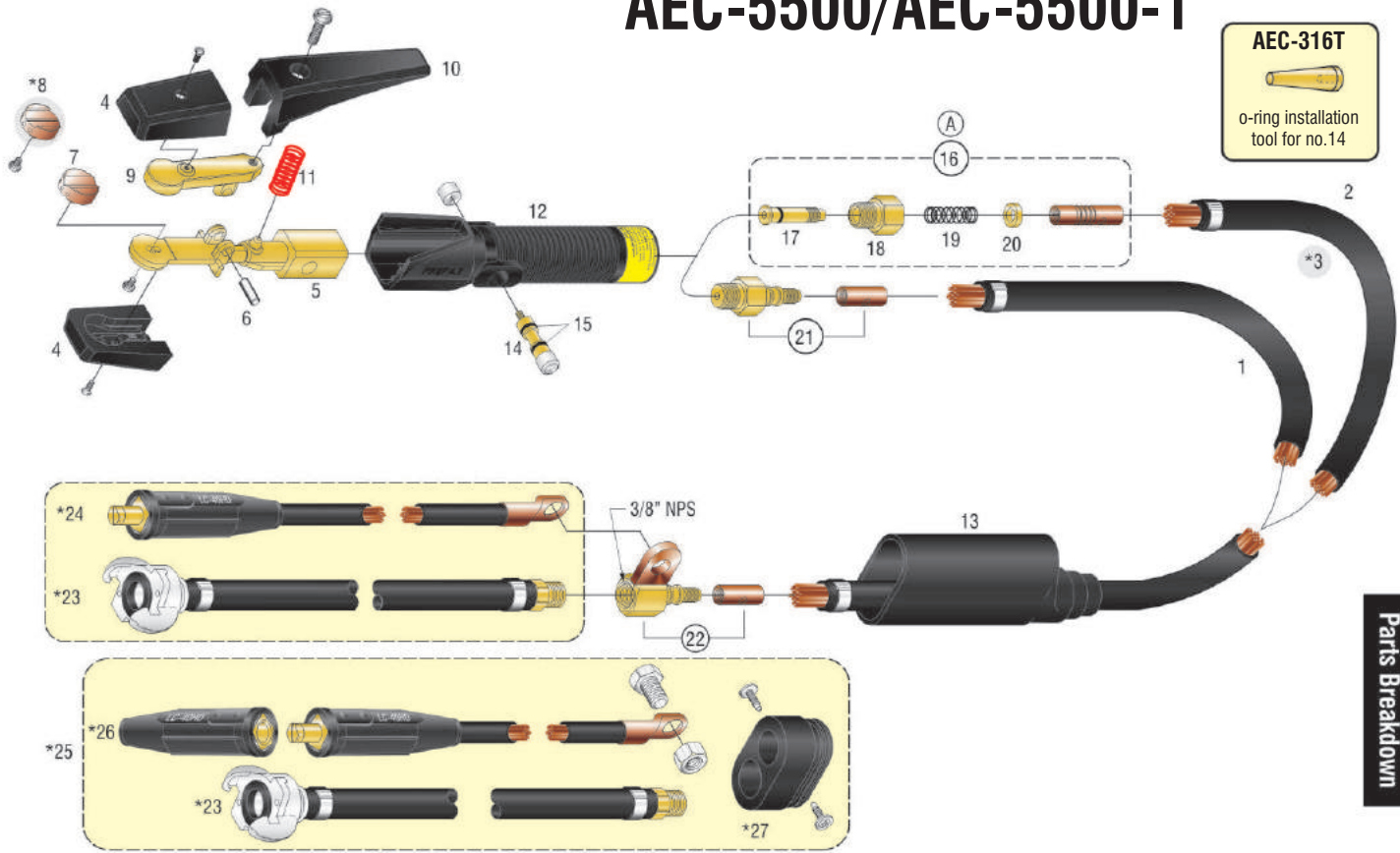

Arc Gouging
Parts Breakdown

NO.	DESCRIPTION	AEC 5500	AEC 5500-1
1	Cable assembly 7'	AEC-502	—
2	Swivel cable assembly 7'	—	AEC-502-1
*3	Swivel cable assembly 12'	—	AEC-512-1
4	Insulator assembly with screws	AEC-403	AEC-403
5	Lower tong and valve body	AEC-544	AEC-544
6	Pin	AEC-410	AEC-410
7	Swivel head with screw	AEC-505	AEC-505
*8	Flat swivel head with screw	AEC-505F	AEC-505F
9	Upper arm	AEC-407	AEC-407
10	Lever assembly with screw	AEC-408	AEC-408
11	Spring	AEC-409	AEC-409
12	Handle	AEC-375	AEC-375
13	Cable insulating boot	AEC-511	AEC-511
14	Spool assembly	AEC-316R	AEC-316R
15	O-ring (package of 2)	AEC-316-1R	AEC-316-1R
16	Swivel joint assembly	—	AEC-521
17	Swivel joint stem	—	AEC-522
18	Swivel joint male nut	—	AEC-523
19	Swivel joint spring	—	AEC-526
20	Swivel joint bushing	—	AEC-527
21	Male cable connector	AEC-5-028	—
22	Female cable connector	AEC-5-029	AEC-5-029
*23	Air hose extension 18" long with crow foot connection	AEC-3-040	AEC-3-040
*24	Power cable extension 3/0 cable 18" long with LC-40HD male	AEC-3-041-TW	AEC-3-041-TW
*25	Power/Air insulation kit	AEC-3-045CF	AEC-3-045CF
*26	Power cable extension 3/0 18" long cable with LC-40HD male and LC-40HD female	AEC-3-042	AEC-3-042
*27	Insulating block	AEC-312	AEC-312

*Items are optional

(A) - When rebuilding Swivel Joint Assembly in the field use LOCTITE® 272 on the threads of swivel joint stem (item #17).



ARC GOUGING CARBONS

DC Copper Coated Pointed

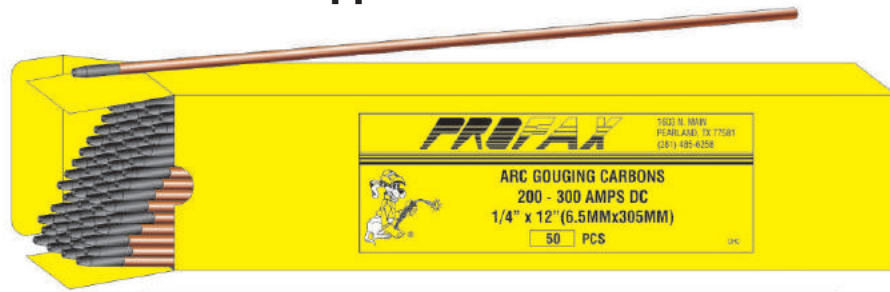

ARC GOUGING CARBONS - DC COPPER COATED POINTED				
PROFAX NO.	SIZE IN INCHES	PCS. PER BOX	PCS. PER CASE	WEIGHT PER CASE
5/32-12 CC	5/32" x 12"	100	1000	23 lbs.
3/16-12 CC	3/16" x 12"	50	500	16 lbs.
1/4-12 CC	1/4" x 12"	50	500	25 lbs.
5/16-12 CC	5/16" x 12"	50	500	33 lbs.
3/8-12 CC	3/8" x 12"	50	500	50 lbs.
1/2-14 CC	1/2" x 14"	20	200	41 lbs.

DC Copper Coated Flat

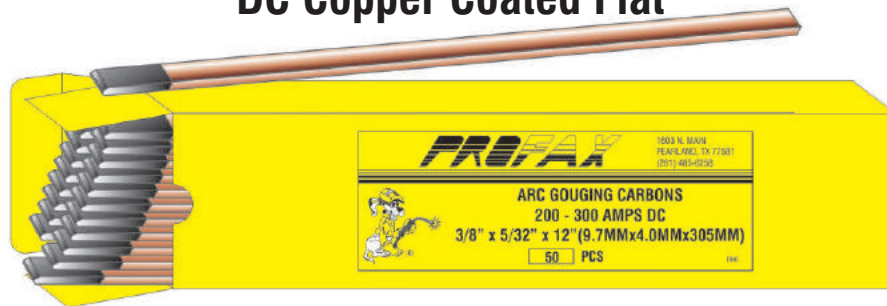

ARC GOUGING CARBONS - DC COPPER COATED FLAT				
PROFAX NO.	SIZE IN INCHES	PCS. PER BOX	PCS. PER CASE	WEIGHT PER CASE
3/8-5/32-12 CC	3/8" x 5/32" x 12"	50	500	34 lbs.

DC Copper Coated Jointed



ARC GOUGING CARBONS - DC COPPER COATED JOINTED				
PROFAX NO.	SIZE IN INCHES	PCS. PER BOX	PCS. PER CASE	WEIGHT PER CASE
3/8-17 JCC	3/8" x 17"	50	500	73 lbs.
1/2-17 JCC	1/2" x 17"	20	200	48 lbs.
3/4-17 JCC	3/4" x 17"	10	100	52 lbs.

AIR REQUIREMENTS

When using the AEC series arc gouging torches 80 to 100 psi compressed air is recommended.

DC AMPS

1/4"	5/16"	3/8"	1/2"	5/8"
300	350	450	800	1000
to	to	to	to	to
400	450	600	1000	1250



Ceramic Backing Tape

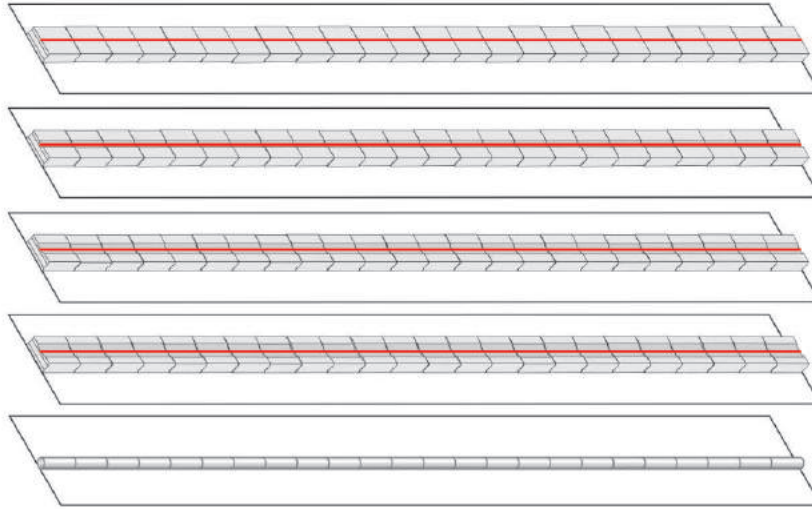

PROFAX NO.	DESCRIPTION
CBT-F	
CBT-1/4	
CBT-3/8	
CBT-1/2	
CBT-ROUND-3/8	

2 ft. sections/60 ft. per case
SOLD IN CASE QUANTITIES ONLY

TIG MASTER

Water Soluble Purge Dam Paper and Tape



LIGHT WEIGHT WATER SOLUBLE PAPER

PROFAX NO.	DESCRIPTION
TM35-811S	8.5" x 11" Sheet (1000 Per Case)
TM35-814S	8.5" x 14.5" Sheet (1000 Per Case)
TM35-1722S	17" x 22" Sheet (500 Per Case)
TM35-9165R	9" x 165' Roll
TM35-15165R	15.5" x 165' Roll
TM40-20165R	20.5" x 165' Roll/Coated 1 side

- Easy to use - No Training Required
- Wide Range of Welding Applications
- Saves Time and Money

- Dissolves in Water or Steam
- No Residue or Trace Elements
- Non-Toxic and Non-Corrosive

HEAVY WEIGHT WATER SOLUBLE PAPER

PROFAX NO.	DESCRIPTION
TM60-1522S	15.5" x 22" Sheet (250 Per Case)
TM60-15165R	15.5" x 165' Roll
TM60-31165R	31" x 165' Roll



SELF ADHESIVE WATER SOLUBLE TAPE

PROFAX NO.	DESCRIPTION
TM-2303T	2" x 300' Roll, 3" Core
TM-1303T	1" x 300' Roll, 3" Core

Weld Fillet Gage



- Carrying Pouch Included
- 7 Piece Weld Fillet Gage
- Stainless Steel Construction
- Marked in Standard and Metric Units
- For:
 - Checking Fillet Throat Sizes
 - Checking Fillet Leg Size
 - Works on Both Convex and Concave Welds
 - Weld Sizes 1/8" (3.2mm) — 1" (25.4mm)

PROFAX NO.	DESCRIPTION
WFG	Weld Fillet Gage

Bridge CAM Gauge



- Measures**
- In Inches & Millimeters
 - Angle of Preparation 0° - 60°
 - Depth of Undercut
 - Depth of Pitting
 - Fillet Weld Throat Size
 - Fillet Weld Length
 - Misalignment (High-Low)
 - Excess Weld Metal

PROFAX NO.	DESCRIPTION
WBCG	Bridge CAM Gauge

Single Purpose High-Low Gauge



- High-Low Gauge
- Measures Internal Misalignment
- Measures Root Weld space
- Available In English or Metric (Must specify when ordering)
- Carrying Pouch Included

PROFAX NO.	DESCRIPTION
WHLG	Single Purpose High-Low Gauge-English
WHLG-M	Single Purpose High-Low Gauge-Metric



Regulator/Flowmeter



SPECIFICATIONS:

- Brass body
- Flowmeter range-0-60 SCFH
- CGA Inlet: 580
- Minimum Inlet pressure 150 psi
- 5/8-18 RH outlet
- 1 year warranty



SPECIFICATIONS:

- Brass body
- Flowmeter range-0-60 SCFH
- Economical design
- 10' of 3/16" gas hose (5/8"-18 Male RH Fittings)
- CGA Inlet: 580
- Minimum Inlet pressure 150 psi
- Point of purchase Display packaging
- 1 year warranty on regulator



SPECIFICATIONS:

- Brass body
- Flowmeter range-0-60 SCFH
- CGA Inlet: 320
- Minimum Inlet pressure 150 psi
- 5/8-18 RH outlet
- 1 year warranty

PROFAX NO.	GAS SERVICE	PROFAX NO.	GAS SERVICE	PROFAX NO.	GAS SERVICE
RF1430-580	Argon & Argon/CO ₂ Mixes	RF1430-580-KIT	Argon & Argon/CO ₂ Mixes	RF1430-320	CO ₂
7300	1 1/2" High Pressure Gauge	7300	1 1/2" High Pressure Gauge	7300	1 1/2" High Pressure Gauge
7303	Replacement Sight Tube Kit	7303	Replacement Sight Tube Kit	7303	Replacement Sight Tube Kit

CO₂ Heated Regulator/Flow Gauge

SPECIFICATIONS:

- 120V AC/190 watt
- 0 - 125 CFH flow-rate

High volume CO₂ Regulator Flow Gauge with built in heater.

- Prevents regulator freeze-up
- Extends regulator/Flow Gauge life
- Eliminates porosity in welds due to loss of gas coverage



Also Available In 240V AC 50/60hz.

PROFAX NO.	DESCRIPTION	CGA INLET
RFG-320-H	CO ₂ Heated Regulator/Flow Gauge	320
RFG-110	Replacement 110V Element	
7301	1 1/2" Flow Gauge 0-200 CFH	
7302	2" High Pressure Gauge 0-4500 P.S.I.	

CO₂ Heaters



Thermostat set at 174° F - 205° F

120V AC 50/60hz 100 Watt

The most ECONOMICAL Thermostatic controlled CO₂ Heater, designed to prevent CO₂ regulator Freeze-Up. Extends life of regulator/flowmeter and prevents porosity in welds from loss of shield gas in frozen regulator. Easily installed between CO₂ cylinder valve and flowmeter. Will heat up to 90 cubic feet per hour.

Also Available In 240V AC 50/60hz.

PROFAX NO.	GAS SERVICE	CGA INLET
CO ₂ Heater	CO ₂	320

Flowmeters

FLOW RANGE:	0-60 SCFH
INLET FITTING:	1/4" NPT - Male
OUTLET FITTING:	5/8"-18RH Female
CALIBRATED:	@ 50 p.s.i.
MAX INLET PRESSURE	200 p.s.i.



PROFAX NO.	DESCRIPTION
FM-060	Flowmeter/Argon/C25
FM-060-C	Flowmeter/CO ₂ /C25
7304	Replacement sight tube kit for FM-060

Balloon Filler Hand-Tight with Gauge CGA-580 Fitting

- Most popular design
- Convenient cylinder content gauge
- Easy hand tightened CGA-580 inlet for helium cylinders
- Brass body piston style regulator



PROFAX NO.	GAS SERVICE	CGA INLET
BR-580-HTG	Helium	580

DESCRIPTION:	90° Elbow adapter fitting
OUTLET FITTING:	5/8"-18RH Male to
FITTING:	5/8"-18RH Male



PROFAX NO.	DESCRIPTION
AW-409	Elbow adapter

PROFAX NO.	DESCRIPTION
AW-427	1/4" NPT Male to 5/8"-18RH Male

PROFAX NO.	DESCRIPTION
BR-FN	Replacement flexible nipple for BR-580 and BR-580-HTG





PRESSURE GAUGES

FLOW GAUGE



1 1/2 INCH PRESSURE GAUGE



2 INCH PRESSURE GAUGES



2 1/2 INCH PRESSURE GAUGES



1 1/2 INCH FLOW GAUGE

PROFAX NO.	DESCRIPTION	PROFAX NO.	DESCRIPTION	PROFAX NO.	DESCRIPTION	PROFAX NO.	DESCRIPTION
7300	1 1/2" x 4000 PSI 1/8" NPT Back Mount	PG2030	2" x 30 PSI Red Line	PG2530	2 1/2" x 30 PSI Red Line	7301	1 1/2" x 0-200 C.F.H. 1/8" NPT
		PG2060	2" x 60 PSI	PG2560	2 1/2" x 60 PSI		
		PG20200	2" x 200 PSI	PG25200	2 1/2" x 200 PSI		
		PG20400	2" x 400 PSI	PG25400	2 1/2" x 400 PSI		
		PG204000	2" x 4000 PSI	PG254000	2 1/2" x 4000 PSI		

PROFAX CUTTING TIPS

For Victor Style Cutting Torches



ONE PIECE CUTTING TIPS



TWO PIECE CUTTING TIPS

ACETYLENE PROFAX NO.	ACETYLENE PROFAX NO.	METAL THICKNESS	NATURAL GAS/PROPANE PROFAX NO.	PROPYLENE PROFAX NO.	METAL THICKNESS
000-1-101	000-3-101	1/8"	000-GPN	000-GPP	1/8"
00-1-101	00-3-101	1/4"	00-GPN	00-GPP	1/4"
0-1-101	0-3-101	3/8" - 1/2"	0-GPN	0-GPP	3/8" - 1/2"
1-1-101	1-3-101	3/4"	1-GPN	1-GPP	3/4"
2-1-101	2-3-101	1"	2-GPN	2-GPP	1" - 1 1/2"
3-1-101		2"	3-GPN	3-GPP	2" - 2 1/2"
4-1-101		3"	4-GPN	4-GPP	3"
5-1-101		4"	5-GPN	5-GPP	4"



Twin Line & Single Line Hose



TWIN HOSE

Grade **R** - 1/4" Twin hose B/B fittings

PROFAX NO.	DESCRIPTION
TW1425R	Green/Red 1/4" twin hose - 25'
TW1450R	Green/Red 1/4" twin hose - 50'
TW14100R	Green/Red 1/4" twin hose - 100'
TW14R	600' reel

Grade **R** for use with acetylene only.

Grade **T** - 1/4" Twin hose B/B fittings

PROFAX NO.	DESCRIPTION
TW1425T	Green/Red 1/4" twin hose - 25'
TW1450T	Green/Red 1/4" twin hose - 50'
TW14100T	Green/Red 1/4" twin hose - 100'
TW14T	600' reel

Grade **T** for use with all fuel gases.

HYDRAULIC CRIMPED FITTINGS



Grade "R"

Green 1/4" hose fitted with 5/8"-18 male right hand fittings

PROFAX NO.	DESCRIPTION
SGR-10	Green 1/4" hose - 10'
SGR-16	Green 1/4" hose - 16'
SGR-25	Green 1/4" hose - 25'
SGR-31	Green 1/4" hose - 31'
SGR-50	Green 1/4" hose - 50'
SGR-56	Green 1/4" hose - 56'
SGR-75	Green 1/4" hose - 75'
SGR-81	Green 1/4" hose - 81'
SGR-100	Green 1/4" hose - 100'
SGR-106	Green 1/4" hose - 106'

Green 1/4" hose fitted with 5/8"-18 male left hand fittings

PROFAX NO.	DESCRIPTION
SGL-10	Green 1/4" hose - 10'
SGL-16	Green 1/4" hose - 16'
SGL-25	Green 1/4" hose - 25'
SGL-31	Green 1/4" hose - 31'
SGL-50	Green 1/4" hose - 50'
SGL-56	Green 1/4" hose - 56'
SGL-75	Green 1/4" hose - 75'
SGL-81	Green 1/4" hose - 81'
SGL-100	Green 1/4" hose - 100'
SGL-106	Green 1/4" hose - 106'

HYDRAULIC CRIMPED FITTINGS



Grade "R"

Black 1/4" hose fitted with 5/8"-18 male right hand fittings

PROFAX NO.	DESCRIPTION
SBR-10	Black 1/4" hose - 10'
SBR-16	Black 1/4" hose - 16'
SBR-25	Black 1/4" hose - 25'
SBR-31	Black 1/4" hose - 31'
SBR-50	Black 1/4" hose - 50'
SBR-56	Black 1/4" hose - 56'
SBR-75	Black 1/4" hose - 75'
SBR-81	Black 1/4" hose - 81'
SBR-100	Black 1/4" hose - 100'
SBR-106	Black 1/4" hose - 106'

Hose on reels

1/4" Single Line Hose

PROFAX NO.	DESCRIPTION
SGH-1/4	Green 1/4" hose - 800' Reel Grade R

PROFAX NO.	DESCRIPTION
SBH-3/16	Black 3/16" hose - 800' Reel
SBH-1/4	Black 1/4" hose - 800' Reel
SBH-5/16	Black 5/16" hose - 600' Reel
SBH-3/8	Black 3/8" hose - 600' Reel
SBH-1/2	Black 1/2" hose - 600' Reel
SBH-5/8	Black 5/8" hose - 400' Reel

Hose reels cannot ship ups.



SGH



SBH



JL-16



*Prevents seizing when used on contact tip, nozzle & gas diffuser threads.

PROFAX NO.	DESCRIPTION
JL-4	Copper coat anti-seize lubricant - 4 oz.
JL-8	Copper coat anti-seize lubricant - 8 oz.
JL-16	Copper coat anti-seize lubricant - 16 oz.

Universal flow tester



PROFAX NO.	DESCRIPTION
50020	Flow tester for Argon & CO ₂ 0-50 SCFH
50020-M	Flow tester for Argon & CO ₂ 0-25 Litres/Minute 

Crimping/Cutting Tool Solderless Terminals & Connectors



- Crimps non-insulated 10 to 22 AWG solderless connectors.
- Hardened wire cutter.

Tool is packaged on display card.

PROFAX NO.	DESCRIPTION
CT1022	Crimping/Cutting Tool

High Quality Multi-Purpose 8 Way MIG Plier

Versatile 8-way functions in one tool:

- 1-Spatter removal from in and outside nozzle
- 2-Spatter removal from the nozzle edge
- 3-Hammering;
- 4-Tip removal and installation
- 5-Wire cutting;
- 6-Nozzle removal and installation
- 7-Wire drawing
- 8-Bushing removal/installation.



Plier is packaged on display card.

PROFAX NO.	DESCRIPTION
8WMP	8 Way MIG Plier



QUICK REFERENCE Equipment



Beveling & Cutting Equipment

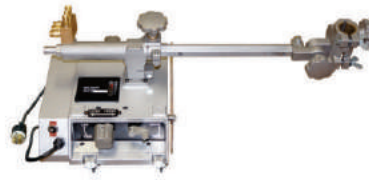

PAGE(S)

173

Power Sources



174 - 175

Welding Positioners & Chucks 250# thru 10,000#

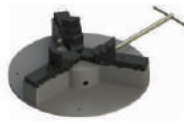

176 - 181

Turning Rolls 2,000# thru 240,000#



182 - 184

Torch Stands & Welding Manipulators

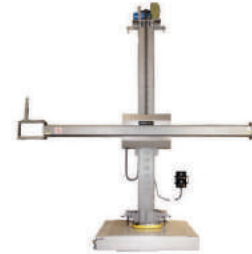

185 - 186

Oscillators



187

Welding Slides Manual & Motorized

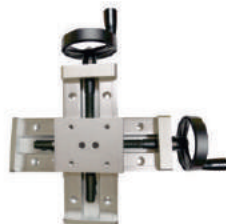

188 - 189



Portable Motorized Track Gas Cutting Machine (115V)

MODEL NO: **TCM-100**

Optional: Circle Cutting Attachment for TCM-100



PROFAX NO: **TCM-100-CC**

For Cutting 8" through 48" diameters

SPECIFICATIONS:

- Reliable design with cone drive system
- Accurate straight line cutting and beveling
- Comes with two (2) interlocking one meter track sections
- Ready to mount a 1-3/8" diameter machine torch with 32 pitch rack
- Travel speed up to 32 inches per minute
- 16 foot power cable
- Shipping weight: 40 lbs.

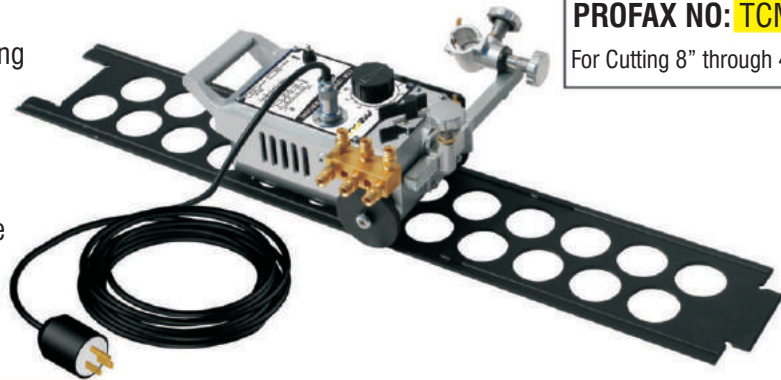

- Additional 1 meter track: PROFAX NO. **TCM-1M**

Portable Cutting Welding Machine

Portable Motorized Track Cutting Machine

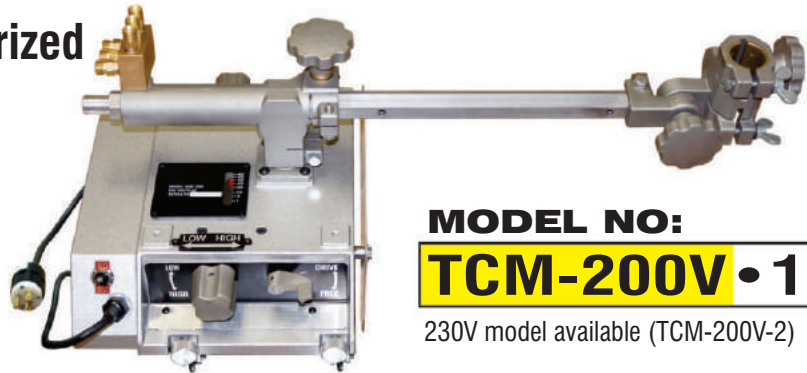

MODEL NO: **TCM-200V • 115V**

230V model available (TCM-200V-2)

- Reliable design (cone & disc drive system)
- Accurate straight line cutting and beveling at every speed due to constant speed motor
- Comes with two (2) pieces of interlocking one meter track sections
- Travel speed from one (1) to sixty (60) inches per minute
- ready to mount a 1-3/8" diameter machine torch with 32 pitch rack
- Counter-balanced for extended torch reach of 20 inches from unit
- Drive controls placed on both sides for operation in either direction
- Speed indicator easily visible on top of unit
- 16 foot power cable included
- Shipping weight: 64 lbs. w/track

- Additional 1 meter track: PROFAX NO. **TCM-1V**

MODEL NO: **PBM-100**

Portable Pipe Beveling & Cutting Machine

SPECIFICATIONS:

- Manually operated pipe beveling & cutting machine
- Simple design allows low maintenance
- Chain system adjusts quickly to diameters from 4" to 24"
- Ready to mount a 1-3/8" diameter machine torch w/32 pitch rack
- Perfect for shop or field work
- Shipping weight: 32 lbs.

- Additional chain available 96": PROFAX NO. **PBM-96C**





PX160 STICK/TIG WELDING POWER SOURCE



Power Sources

FEATURES:

- Stick (SMAW) & Lift-Start TIG (GTAW) Welding
- Compact & lightweight design
- Carry handle & shoulder strap make unit easily portable
- Operates on either 115 or 230 Volts AC
- Thermal overload protection
- 12 ft. weld lead with Lenco electrode holder and *Dinse* style connector
- 10 ft. lead with Lenco ground clamp and *Dinse* style connector

SPECIFICATIONS:

- **Processes:** STICK (SMAW) or DC TIG (GTAW)
- **Input Power:** 115/230 Volts AC single phase 50/60 Hz.
- **Output Ratings:**
 - 115V/120 Amp @ 25 VDC/40% Duty Cycle
 - 230V/160 Amp @ 26.4 VDC/40% Duty Cycle
- **Welding Amperage Range:**
 - 115V/20-120 Amps
 - 230V/15-160 Amps
- **Maximum OCV:** 85
- **Net Weight:** 13.1 lbs. (6 kg)
- **Power Cord:** 10 ft. with 6-50 Plug (240V / 50A)(STD.)



CONTROL PANEL



1. Amperage adjustment control
2. Stick/TIG selector button & indicator lights
3. Thermal protection indicator light
4. 230V/115V Input indicator light
5. Negative weld output *Dinse* style receptacle
6. Positive weld output *Dinse* style receptacle

*NOTE: Main power switch on back panel.

OPTIONAL TIG PACKAGE



Optional TIG Package (P/N: PX160-TIG KIT) Includes:

- TIG Torch 150 Amp/12.5'.....(PX17V-12R)
- Lenco Connector.....(PX-917-P160)
- Lenco Gas Hose.....(LGH-96RH)
- Flowmeter/Regulator.....(PXR1430-580)
- TIG Accessory Kit.....(PXAK-2)

DUTY CYCLE

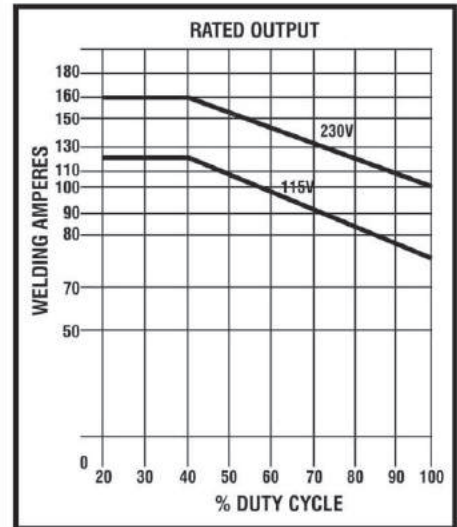

SPECIFICATIONS

RATED OUTPUT (% Duty Cycle.)			CURRENT RANGE (A)	OPEN CIRCUIT VOLTAGE (Vcd)	INPUT VOLTAGE (Vca) ±10% (50/60 Hz)	INPUT AT RATED LOAD, 1 PHASE, 60 Hz			WEIGHT (lb./kg)	DIMENSIONS mm (in)
40%	60%	100%				A	KVA	KW		
120 A @ 25 VDC	98 A @ 24 VDC	76 A @ 23 VDC	20 - 120	68 - 85	115	37	4.69	3.44	Net: 13 lbs./6 kg.	Height: 220 (8.6) 260 (10.2) Including handle
160 A @ 26.4 VDC	130 A @ 25.2 VDC	108 A @ 24.3 VDC	15 - 160		230	36.5	8.08	5.04		

3 YEAR WARRANTY



POWER SOURCES

400 Amp DC Constant Current



PX400SS

Stainless Steel Model Includes:

- All stainless steel frame and panels
- 2 coats of epoxy spray on internal components
- Silicone coating of electrical connections

PART NO.	DESCRIPTION
PX400SS	400 amp DC constant current

FEATURES:

- Remote amperage control receptacle
- Excellent 6010 Stick electrode performance
- Control-circuit overload breaker allows quick resetting and eliminates the need to keep fuses on hand.
- High/low output terminals conveniently allows welder to choose between two different amperage ranges for improved output control.
- Two wide amperage ranges for fine adjustment allows exact control of weld amperage.
- Infinite amperage control allows precise weld output adjustment.
- Constant current

APPLICATIONS:

- Steel Erection
- Pipe Welding
- Tank/Pressure Vessel Fabrication
- Maintenance/Repair/Construction
- Shipbuilding, Refineries, and Foundries
- Chemical & Steel Manufacturing Facilities

SPECIFICATIONS:

- **Input power:** 3-Phase
- **Rated output:** 400 amps @ 36 VDC
- **Duty cycle:** 60%
- **Warranty:** 3 years parts and labor

PROCESSES:

- Stick (SMAW)
- Air Carbon Arc (CAC-A)
- FCAW - w/voltage sensing wire feeder

RATED CURRENT DUTY CYCLE 60%	MAX. OPEN-CIRCUIT VOLTAGE	CURRENT RANGE		INPUT AT RATED LOAD THREE PHASE, 60 Hz.			
		LOW	HIGH	230V	460V	kW	kVA
400 A at 36 V	80V	45-345	80-550	80 Amps.	40 Amps.	21.6	32
OVERALL DIMENSIONS In (mm)				WEIGHT Lb (Kg)			
HEIGHT	WIDTH	DEPTH		NET		SHIP	
33 (838)	22 (559)	36-1/2 (927)		697 (316)		739 (335)	

Performance Data

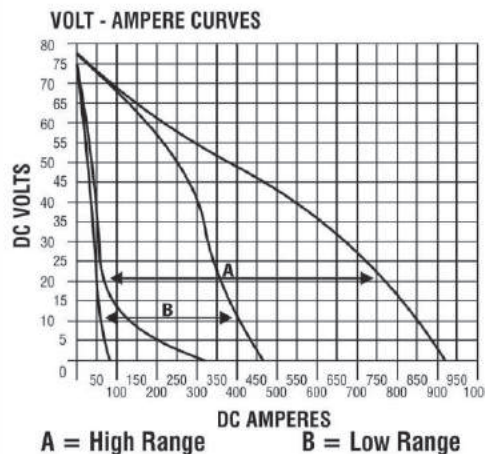
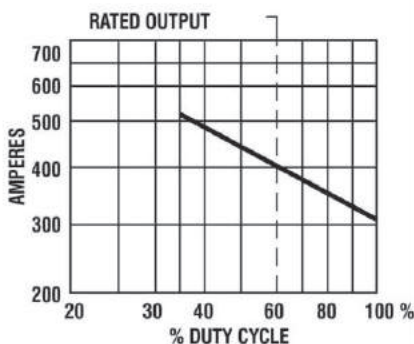

Remote Control MHC-3 & Extension Cords Options



REMOTE CONTROLS		EXTENSION CORDS	
PART NO.	LENGTH	PART NO.	LENGTH
MHC-3	No cord	9245	25'
MHC-3-1	1'	9246	50'
MHC-3-25	25'	9247	75'
MHC-3-50	50'	9248	100'
MHC-3-100	100'	9249	150'



WELDING POSITIONER



MODEL NO:

WP-250 • 115V

230V model available (WP-250-2)

FEATURES:

- 0 to 5.5 RPM Rotation Speed
- 13-3/4" Diameter Table
- Manual Tilt Adjustment
- 0 to 90° Tilting Angle
- High Frequency Protected
- Foot Control w/12' Cord Included
- 115V
- Shipping Weight 113 lbs.
- 1 Year Warranty

Welding
Positioner



Designed for rotation of lighter work pieces. Will hold 440 lbs. in the horizontal position and 250 lbs. in the vertical position.
 Note: C/G of load not to be more than 4" from the center of the turntable and 4" from the face of the turntable.

(Foot Control CFS-302)

See page 181 for complete specifications.

FEATURES:

- Low Profile
- Self Centering
- Reversible Jaws
- Easy Mounting
- External & Internal Gripping
 - 0" - 8" on O.D.
 - 3" - 11" on I.D.
- Shipping Weight 20 lbs.

MODEL NO:

WPC-11

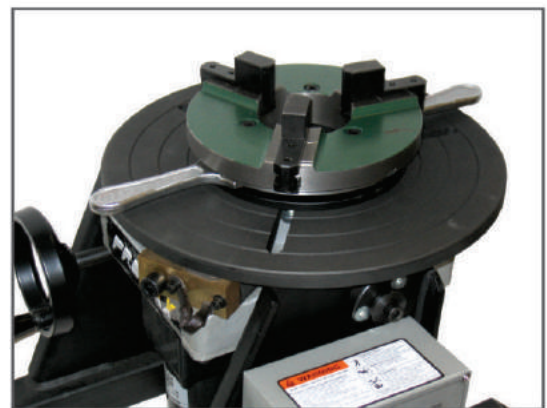
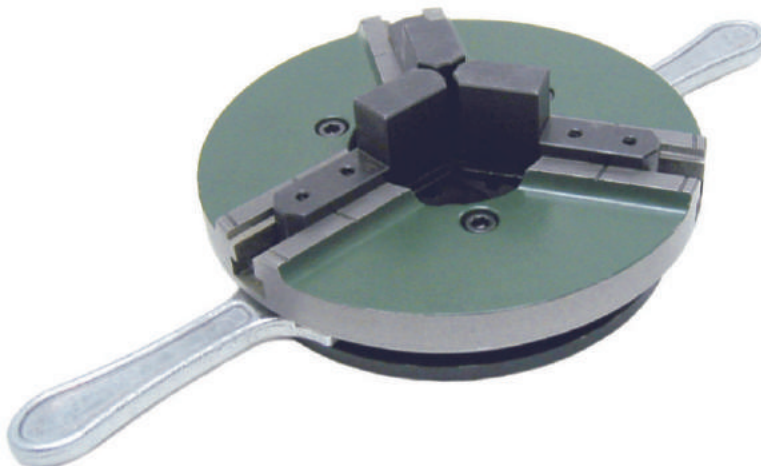

The above illustration shows the chuck mounted to the PROFAX Welding Positioner WP-250.



WELDING POSITIONERS



MODEL NO:

WP-500 • 115V

230V model available (WP-500-2)



(Foot Control CFS-404)

FEATURES:

- 0.4 - 4 RPM Rotation Speed
- 19-5/8" Diameter Table
- Power Tilt Adjustment
- 0 to 135° Tilting Angle
- Fwd./Rev. Foot Control w/12' Cord Included
- High Frequency Protected
- 115V
- Shipping Weight 580 lbs.
- 1 Year Warranty

Welding
Positioner

Will hold 500 lbs. in the vertical position and 900 lbs. in the horizontal position. Note: C/G of load not to be more than 6" from the center of the turntable and 6" from the face of the turntable.

See page 181 for complete specifications.

MODEL NO:

WP-1000 • 115V

230V model available (WP-1000-2)

Will hold 1,000 lbs. in the vertical position and 1,750 lbs. in the horizontal position. Note: C/G of load not to be more than 6" from the center of the turntable and 6" from the face of the turntable.

FEATURES:

- 0.2 to 2 RPM Rotation Speed
- 24-1/2" Diameter Table
- Power Tilt Adjustment
- 0 to 135° Tilting Angle
- Fwd./Rev. Foot Control w/12' Cord Included
- High Frequency Protected
- 115V
- Shipping Weight 1,200 lbs.
- 1 Year Warranty



(Foot Control CFS-404)

See page 181 for complete specifications.

**MODEL NO:****WP-2000-4 • (440V 3PH)**

220V model available (WP-2000-2)

FEATURES:

- 0.1 to 1.2 RPM Rotation Speed
- 35-1/2" Diameter Table
- 0 to 135° Tilting Angle
- Standard Hand Control Pendant 25 foot
- High Frequency Protected
- 440V 3 Phase
- Approx. Shipping Weight 1,640 lbs.
- 1 Year Warranty

**Welding
Positioner**

2000 lb. Welding Positioner

Will hold 2,000 lbs. in the vertical position and 3,500 lbs. in the horizontal position. Note: C/G of load not to be more than 12" from the center of the turntable and 12" from the face of the turntable.

See page 181 for complete specifications.

*Optional foot control available

MODEL NO:**WP-6000-4 • (440V 3PH)****FEATURES:**

- 0.1 to 1.2 RPM Rotation Speed
- 47-1/4" Diameter Table
- 0 to 135° Tilting Angle
- Standard Hand Control Pendant 25 foot
- High Frequency Protected
- 440V 3 Phase Model
- Approx. Shipping Weight 2,725 lbs.
- 1 Year Warranty

6000 lb. Welding Positioner

Will hold 6,000 lbs. in the vertical position and 9,500 lbs. in the horizontal position. Note: C/G of load not to be more than 12" from the center of the turntable and 12" from the face of the turntable.

See page 181 for complete specifications.

*Optional foot control available



WELDING POSITIONERS & FLOOR TURNTABLE



MODEL NO:

WP-10000-4 • (440V 3PH)



Front View



Rear View

FEATURES:

- .06 to .6 RPM Rotation Speed
- 59" Diameter Table
- 0 to 135° Tilting Angle
- Standard Hand Control Pendant 25 foot
- High Frequency Protected
- 440V 3 Phase
- Approx. Shipping Weight 6,200 lbs.
- 1 Year Warranty

Welding
Positioner

10,000 lb. Welding Positioner

Will hold 10,000 lbs. in the vertical position. Note: C/G of load not to be more than 12" from the center of the turntable and 12" from the face of the turntable.

See page 181 for complete specifications.

MODEL NO:

FT-20000 • (440V 3PH)

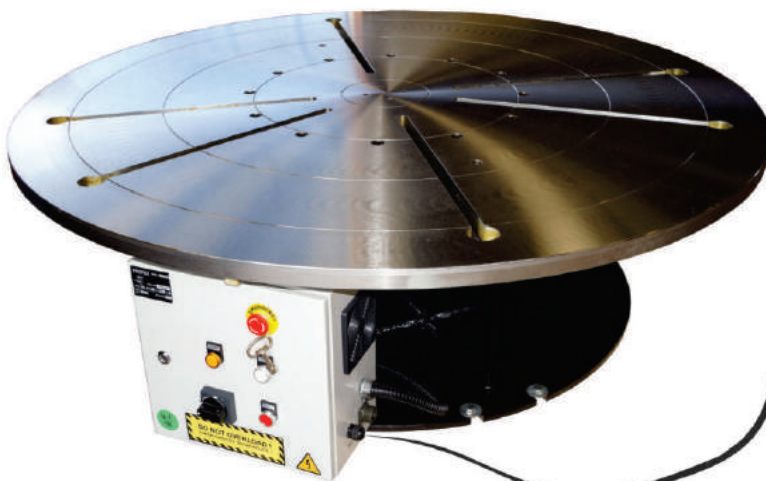

20,000 lb. Floor Turntable



FEATURES:

- 20,000 lbs. Capacity
- 0.1 to 1.0 RPM Rotation Speed
- 65" Diameter Table
- 19-1/2" Table Height
- Standard Hand Control Pendant 25 foot
- High Frequency Protected
- Approx. Shipping Weight 2,800 lbs.
- 800 Amp Rotary Ground
- 2 H.P. Rotational Motor
- 1 Year Warranty



WELDING POSITIONER CHUCKS



FEATURES:

- 3 Jaw Self Centering
- Reversible Jaws
- Easy Mounting

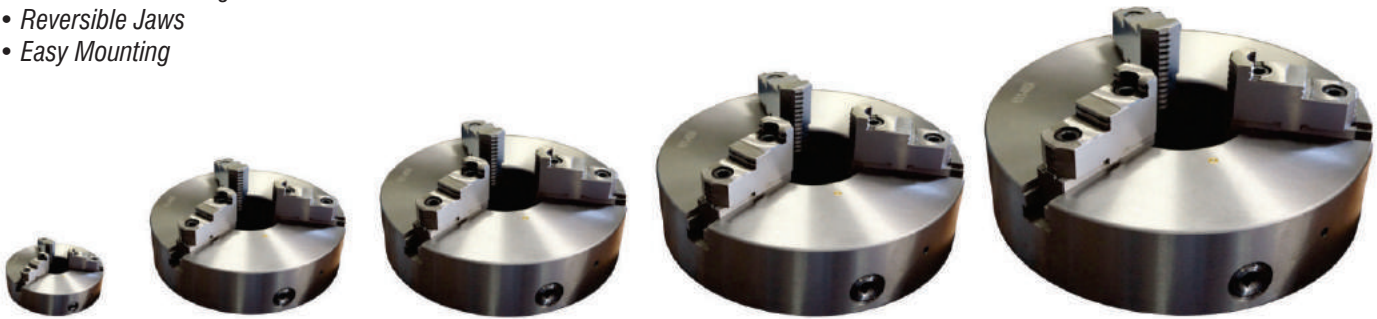

* T-Handle wrench included with chucks

Welding Positioner

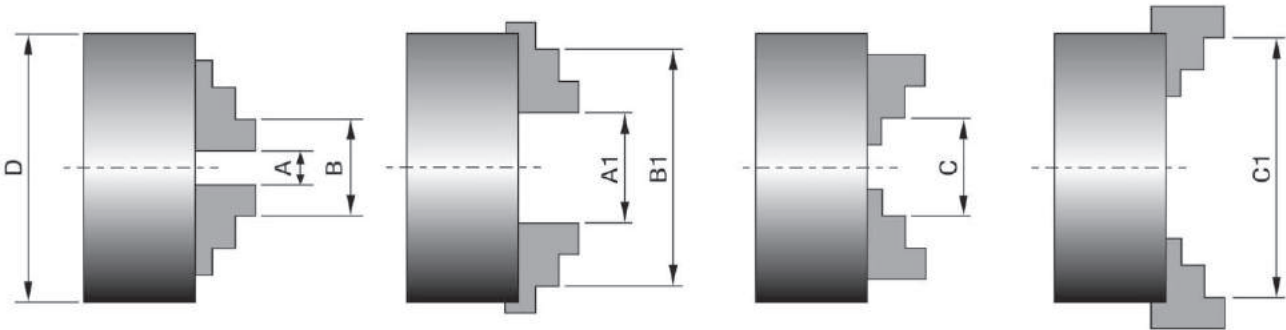

COMPLETE POSITIONER CHUCK SPECIFICATIONS

PROFAX NO.	DIAMETER D	CLAMPING RANGE A - A1	I.D. RANGE B - B1	EXTERNAL JAW CLAMPING RANGE C - C1	WEIGHT	USED ON PROFAX POSITIONERS
WPC-6	6-1/4"	1/8" - 2-1/8"	2" - 6-1/4"	2-1/4" - 5-5/8"	20 LBS.	WP-250
WPC-12	12-1/2"	1/2" - 5-1/2"	3-3/4" - 12-3/8"	3-7/8" - 12-3/8"	104 LBS.	WP-500 / WP-1000
WPC-16	15-3/4"	5/8" - 8-1/4"	4-3/4" - 15-3/4"	4-3/4" - 15-3/4"	166 LBS.	WP-500 / WP-1000 / WP-2000
WPC-20	19-5/8"	1" - 11"	5-7/8" - 19-5/8"	5-7/8" - 19-5/8"	258 LBS.	WP-1000 / WP-2000 / WP-6000
WPC-25	24-3/4"	2" - 13-3/4"	6-5/8" - 24-3/4"	6-5/8" - 24-3/4"	460 LBS.	WP-2000 / WP-6000

FEATURES:

- Self Centering
- Reversible Jaws
- Easy Mounting

WELDING POSITIONER GRIPPERS

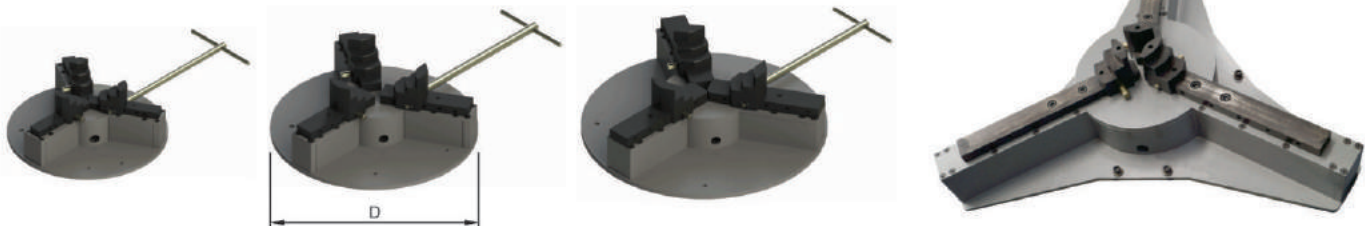

*Note: Outboard support(s) required when using welding positioner grippers.

PROFAX NO.	(D) DIAMETER	O.D. CAPACITY	I.D. CAPACITY	WEIGHT	USED ON PROFAX POSITIONERS
WPG-22	19 3/4"	1" - 15"	4" - 22"	130 LBS.	WP-500 / WP-1000 / WP-2000 / WP-6000
WPG-26	24 3/4"	1 1/2" - 18"	6" - 26"	235 LBS.	WP-1000 / WP-2000 / WP-6000
WPG-34	30 1/4"	2" - 26"	6" - 34"	365 LBS.	WP-2000 / WP-6000
WPG-64	65"	4" - 62"	8" - 64"	1,135 LBS.	WP-10000



COMPLETE POSITIONER SPECIFICATIONS

SPECIFICATIONS	WP-250	WP-500	WP-1000	WP-2000	WP-6000	WP-10000
CAPACITY VERTICAL	250 LBS.	500 LBS.	1,000 LBS.	2,000 LBS.	6,000 LBS.	10,000 LBS.
CAPACITY HORIZONTAL	440 LBS.	900 LBS.	1,750 LBS.	3,500 LBS.	9,500 LBS.	10,000 LBS.
LOAD CENTER OF GRAVITY	4"	6"	6"	12"	12"	12"
TILT	MANUAL	POWER	POWER	POWER	POWER	POWER
TILT ANGLE (DEGREES)	0 - 90	0 - 135	0 - 135	0 - 135	0-135	0-135
TILT ANGLE INDICATOR	N/A	N/A	N/A	STANDARD	STANDARD	STANDARD
GROUND CAPACITY	300 AMPS	500 AMPS	500 AMPS	800 AMPS	800 AMPS	800 AMPS
GROUNDING DEVICE	BRASS	BRASS	BRASS	ROTARY	ROTARY	ROTARY
HIGH FREQ. PROTECTION	YES	YES	YES	YES	YES	YES
VOLT / AC	115 or 230	115 or 230	115 or 230	220 or 440 (3 PH.)	440 (3 PH.)	440 (3PH.)
POWER REQ.	5 AMP	10 AMP	10 AMP	10 AMP	10 AMP	20 AMP
TABLE THICKNESS	9/16"	7/8"	1"	1"	1"	1-3/8"
TABLE DIAMETER	13-3/4"	19-5/8"	24-1/2"	35-1/2"	47-1/4"	59"
TABLE CONFIGURATION	3 - SLOT	3 & 4 - SLOT	3 & 4 - SLOT	3 & 4 - SLOT	3 & 4 SLOT	3 & 4 SLOT
OPTIONAL CHUCKS	WPC-6 & 11	WPC-12 & 16	WPC-12,16, & 20	WPC-16,20, & 25	WPC-20 & 25	---
OPTIONAL GRIPPERS	-	WPG-22	WPG-22 & 26	WPG-22, 26 & 34	WPG-22,26 & 34	WPG-34/WPG-64
TABLE HEIGHT (HORIZONTAL)	13-7/32"	25-1/4"	33-11/16"	35-7/8"	43"	49"
TABLE CENTER HEIGHT (VERTICAL)	10-3/64"	21-1/4"	29"	30-3/4"	36-1/2"	39-1/2"
THROUGH HOLE	1-1/8"	N/A	N/A	N/A	N/A	N/A
TABLE R.P.M.	0 - 5.5	0.4 - 4	0.2 - 2	0.1 - 1.2	0.1 - 1.2	.06 - .6
ROTATION MOTOR H.P.	1/8 H.P.	1/6 H.P.	1/4 H.P.	1 H.P.	2 H.P.	3-1/3 H.P.
VARIABLE SPEED ROTATION	ON PANEL	ON PANEL	ON PANEL	ON PENDANT	ON PENDANT	ON PENDANT
FOOT CONTROL	SINGLE	FWD./REV.	FWD./REV.	OPTIONAL	OPTIONAL	OPTIONAL
HAND PENDANT	OPTIONAL	OPTIONAL	OPTIONAL	STANDARD	STANDARD	STANDARD
ANCHOR POINTS	4	4	6	6	6	6
LEVELING BOLTS	N/A	INCLUDED	INCLUDED	INCLUDED	INCLUDED	INCLUDED
UNIT WIDTH	12-1/2"	26"	32-1/4"	36"	47-1/4"	67"
UNIT LENGTH	21"	33-7/8"	48-1/2"	61-1/2"	72"	92"
SHIPPING WEIGHT (APPROX.)	113 LBS.	580 LBS.	1,200 LBS.	1,640 LBS.	2,725 LBS.	6,000 LBS.

OPTIONAL HAND & FOOT CONTROLS FOR PROFAX POSITIONING EQUIPMENT

- **VFC-250:** Single pedal **VARIABLE SPEED** foot control. (Directional change must be done on control panel) (Modifications to machine must be made. Factory installation recommended) **For: WP-250/WP-500/WP-1000/TR-2000/TR-5000**
- **HP-ROF:** Hand control pendant **ON/OFF**. **For: WP-250/TR-2000** (Note***: Rotation direction change and speed control adjustments must be made on control panel of these units)
- **HP-ROF:** Hand control pendant for **REVERSE/OFF/FORWARD** operation. (Speed changes must be done on control panel) (No modifications required on machine) **For: WP-500/WP-1000/TR-5000**
- **HP-ROF/S:** Hand control pendant for **REVERSE/OFF/FORWARD** operation and speed **SPEED CONTROL**. (Modifications to machine must be made. Factory installation recommended) **For: WP-250/WP-500/WP-1000/TR-2000/TR-5000**
- **CFS-404:** Dual foot control **ON/OFF** or **FORWARD/REVERSE** operation. (Speed control must be done on control panel) (Modifications to machine must be made. Factory installation recommended) **For: TR-10000/TR-20000/TR-40000/TR-60000 & WP-2000/WP-6000/WP-10000**



TURNING ROLLS



MODEL NO:

TR-2000 • 115V

230V model available (TR-2000-2)



FEATURES:

- Includes One Drive and One Idler
- 1-1/2" to 24" Diameter
- 0-75 IPM Rotation Speed
- 2" x 10" Rubber Wheels
- Adjustable Drive Tension
- Foot Control w/12' Cord Included
- High Frequency Protected
- 115V Input Power / 5 Amp
- Shipping Weight 146 lbs.
- 1 Year Warranty

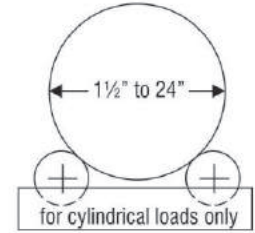

Maximum load capacity 2,000 lbs. (set)
(1,000 lbs. max for each the drive and idler)

*Maximum rotational capacity 3,000 lbs. with additional idlers.

*Note: Additional idler rolls available **PROFAX NO: IR-1000**

Turning Rolls

MODEL NO:

TR-5000 • 115V

230V model available (TR-5000-2)

FEATURES:

- Includes One Drive and One Idler
- 4" - 60" Diameter
- 0-100 IPM Rotation Speed
- 3" x 10" Polyurethane Wheels
- Easy Wheel Spacing Adjustment
- Fwd./Rev. Foot Control w/12' Cord Included
- High Frequency Protected
- 115V Input Power / 10 Amp
- Shipping Weight 430 lbs.
- 1 Year Warranty



Maximum load capacity 5,000 lbs. (set)
(2,500 lbs. max for each the drive and idler)

*Maximum rotational capacity 7,500 lbs. with additional idlers.

*Note: Additional idler rolls available **PROFAX NO: IR-2500**

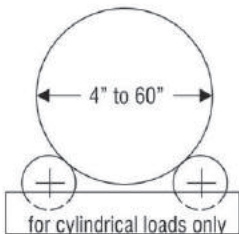



TURNING ROLLS



MODEL NO:

TR-10000 • 115V

230V model available (TR-10000-2)

FEATURES:

- 5-Ton Capacity (1 Drive / 1 Idler Max. 2½ Ton Each)
- 7½ Ton Rotating Capacity w/Additional Idler(s)
- 12" to 96" Diameter Capacity
- 0-45 IPM Rotation Speed
- Easily Adjustable Wheel Spacing
- 4" x 12" Wheels / Polyurethane Over Steel
- 115V Input Power / 10 Amp
- 2/3 H.P. Motor
- Hand Pendant Control w/25' Cord (24V)
- Weight: 720 lb. (1 Drive / 1 Idler)
- 1 Year Warranty

5-Ton Turning Roll Set

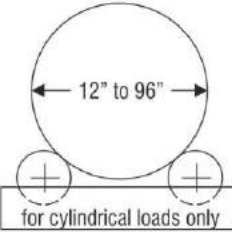

*Note: Additional idler rolls available PROFAX NO: **IR-5000**

Turning Rolls

10-Ton Turning Roll Set

FEATURES:

- 10-Ton Capacity (1 Drive / 1 Idler Max. 5-Ton Each)
- 15 Ton Rotating Capacity w/Additional Idler(s)
- 20" to 192" Diameter Capacity
- 0-48 IPM Rotation Speed
- Easily Adjustable Wheel Spacing
- 5" x 13½" Wheels / Polyurethane Over Steel
- 115V Input Power / 15 Amp
- 1 H.P. Motor
- Hand Pendant Control w/25' Cord (24V)
- Weight: 1,320 lb. (1 Drive / 1 Idler)
- 1 Year Warranty



MODEL NO:

TR-20000 • 115V

230V model available (TR-20000-2)

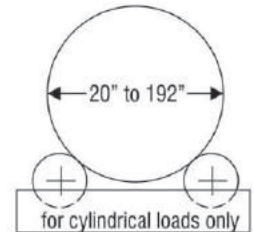

*Note: Additional idler rolls available PROFAX NO: **IR-10000**

MODEL NO:

TR-40000 • (440V 3PH)

FEATURES:

- 20-Ton Capacity (1 Drive / 1 Idler Max. 10 Ton Each)
- 30 Ton Rotating Capacity w/Additional Idler(s)
- 20" to 216" Diameter Capacity
- 6 - 64 IPM Rotation Speed
- Easily Adjustable Wheel Spacing
- 6" x 13½" Wheels / Polyurethane Over Steel
- 440V Input Power / 10 Amp
- 2 ea./1 H.P. Motors
- Hand Pendant Control w/25' Cord (24V)
- Weight: 2,315 lb. (1 Drive / 1 Idler)
- 1 Year Warranty

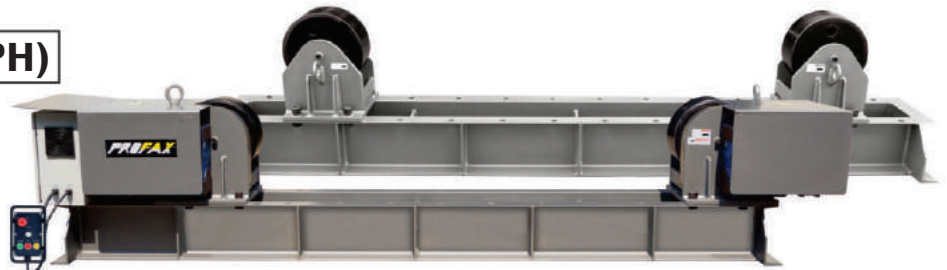

20-Ton Turning Roll Set

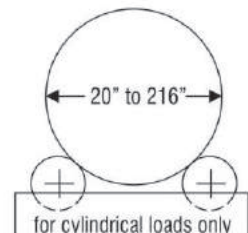

*Note: Additional idler rolls available PROFAX NO: **IR-20000**



TURNING ROLLS

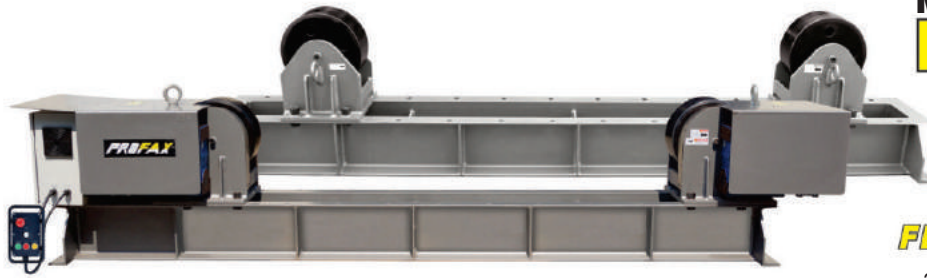

MODEL NO:

TR-60000 • (440V 3PH)

FEATURES:

- 30-Ton Capacity (1 Drive / 1 Idler Max. 15 Ton Each)
- 45 Ton Rotating Capacity w/Additional Idler(s)
- 20" to 216" Diameter Capacity
- 6 - 58 IPM Rotation Speed
- Easily Adjustable Wheel Spacing
- 6" x 13½" Wheels / Polyurethane Over Steel
- 440V Input Power / 10 Amp
- 2 ea./1½ H.P. Motors
- Hand Pendant Control w/25' Cord (24V)
- Weight: 2,340 lb. (1 Drive / 1 Idler)
- 1 Year Warranty

30-Ton Turning Roll Set

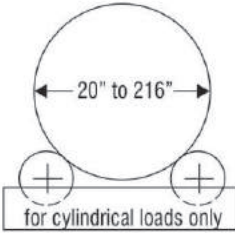

*Note: Additional idler rolls available PROFAX NO: **IR-30000**

Turning Rolls

MODEL NO:

TR-120000 • (440V 3PH)

FEATURES:

- 60-Ton Capacity (1 Drive/1 Idler Max. 30 Ton Each)
- 100 Ton Rotating Capacity w/Additional Idlers
- 34" to 300" Diameter Capacity
- 6 - 60 IPM Rotation Speed
- Easily Adjustable Wheel Spacing
- 20½" x 11¾" Wheels/Polyurathane Pressed on Steel (3 Tires make total width)
- Overload Discs
- 440V Input Power/15 Amp
- 2 ea./2 H.P. Motors
- Hand Pendant Control w/25' Cord (24V)
- Weight: 5,600 lb. (1 Drive/1 Idler)
- 1 Year Warranty

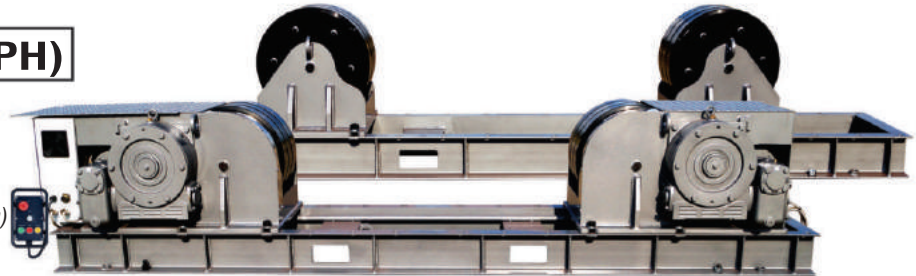

60-Ton Turning Roll Set

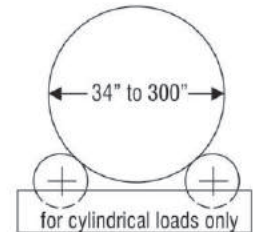

*Note: Additional idler rolls available PROFAX NO: **IR-60000**

MODEL NO:

TR-240000 • (440V 3PH)

FEATURES:

- 120-Ton Capacity (1 Drive/1 Idler Max. 60 Ton Each)
- 180 Ton Rotating Capacity w/Additional Idler(s)
- 34" to 300" Diameter Capacity
- 5 - 51 IPM Rotation Speed
- Easily Adjustable Wheel Spacing
- 20½" x 23¾" Wheels/Polyurathane Pressed on Steel (6 Tires make total width)
- Overload Discs
- 440V Input Power/30 Amp
- 2 ea./5.35 H.P. Motors
- Hand Pendant Control w/50' Cord (24V)
- Weight: 6,000 lb. (1 Drive/1 Idler)
- 1 Year Warranty

120-Ton Turning Roll Set

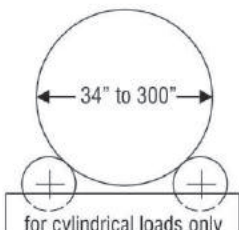

*Note: Additional idler rolls available PROFAX NO: **IR-120000**

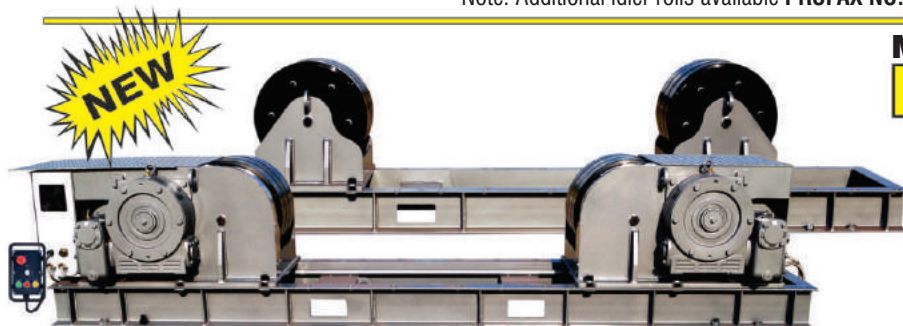



MODEL NO:

WTS-44

Adjustable Torch Stand

FEATURES:

GENERAL:

- Manually Adjustable Torch Stand
- Extruded Aluminum Construction
- Lockable Casters Included for easy movement
- Unit Weight: 70 lbs.

MAST:

- Hand Wheel Adjustment
(Worm Gear provides Anti-Fall Protection)
- 46" Vertical Travel
- 60" Max. Clearance Under Boom

BOOM:

- Hand Wheel Adjustment
- 46" Horizontal Travel
- 50" of Reach
- Drilled and Tapped Mounting Plate
 - Dual Swivel Adjustable V-Block Mount (Included)
 - Drilled and tapped holes for PROFAX WCS-222 (Optional)
- 25 lb. Maximum Load Capacity



Welding
Manipulators

MODEL NO:

WM-44 • (115V)

FEATURES:

- Power Mast:
 - Constant Speed
 - 47½" Vertical Travel,
 - 70½" Clearance Under Boom
- Power Boom:
 - Variable Speed
 - Auto & Manual Settings
 - 50" Horizontal Travel
 - 53" Reach
 - 150 lb. Load Capacity
- Hand Control Pendant w/25' Cord
- Anti-Fall Protection
- Platform Base with Locking Swivel Mechanism
- 115 Volt
- 1 Year Warranty





WELDING MANIPULATORS



MODEL NO:

WM-66-4 (Manual Travel Car)

• (440V 3PH)

WM-66-4-MTC (Motorized Travel Car)

• (440V 3PH)



PROFAX NO: **WM-SA**

Optional for mounting sub-arc package.

Welding Manipulators

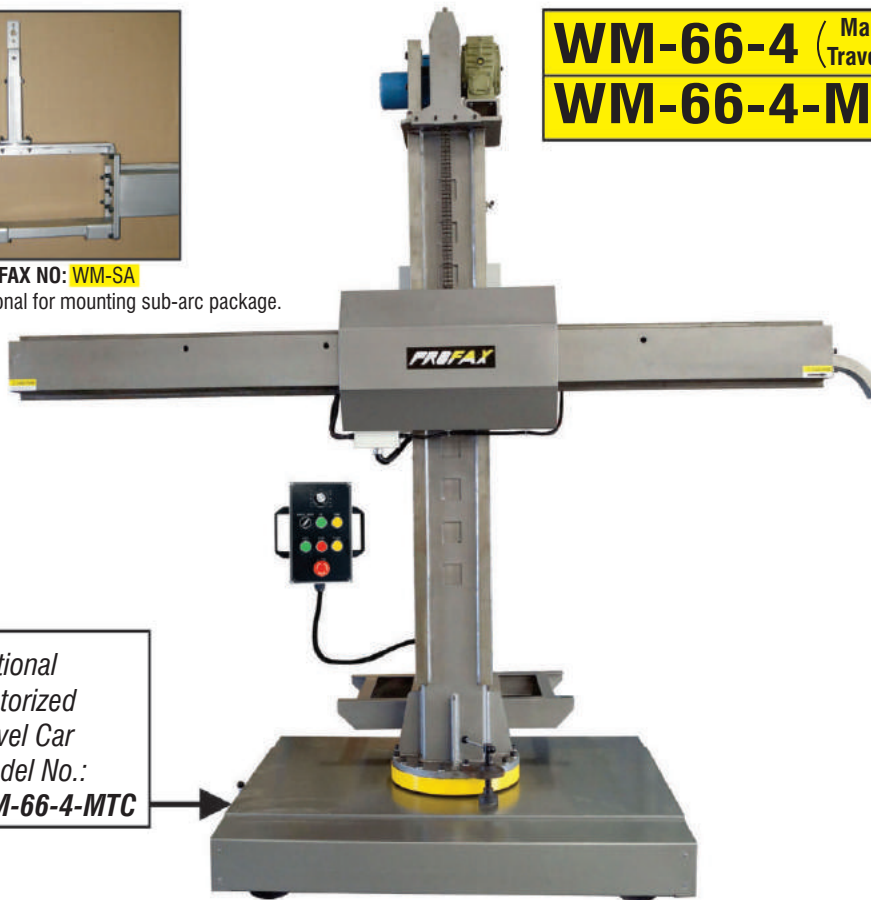

Optional Motorized Travel Car Model No.: **WM-66-4-MTC**

FEATURES:

- Power Mast:
 - Constant Speed
 - 54" Vertical Travel
 - 85" Clearance Under Boom
- Power Boom:
 - Variable Speed
 - Auto & Manual Settings
 - 78" Horizontal Travel
 - 83" Reach
 - 400 lb. Load Capacity
- Hand Control Pendant w/25' Cord
- Anti-Fall Device
- Swivel Base with Locking Mechanism
- Mounting Bracket for Power Source
- Manual Travel Car with:
 - V-Wheels
 - Brake
- 440V 3 Phase
- 1 Year Warranty

MODEL NO:

WM-1010-4 • (440V 3PH)

FEATURES:

- Power Mast:
 - Constant Speed
 - 120" Vertical Travel,
 - 156" Clearance Under Boom
- Power Boom:
 - Variable Speed
 - Auto & Manual Settings
 - 120" Reach
 - 440 lb. Load Capacity
- Motorized Travel Car (standard)
 - V-Wheels 12 - 110 IPM
- Hand Control Pendant w/25' Cord
- Anti-Fall Protection
- Swivel Base with Locking Swivel Mechanism
- Mounting Bracket for Power Source
- Sub Arc Mounting Bracket Included
- 440V 3 Phase

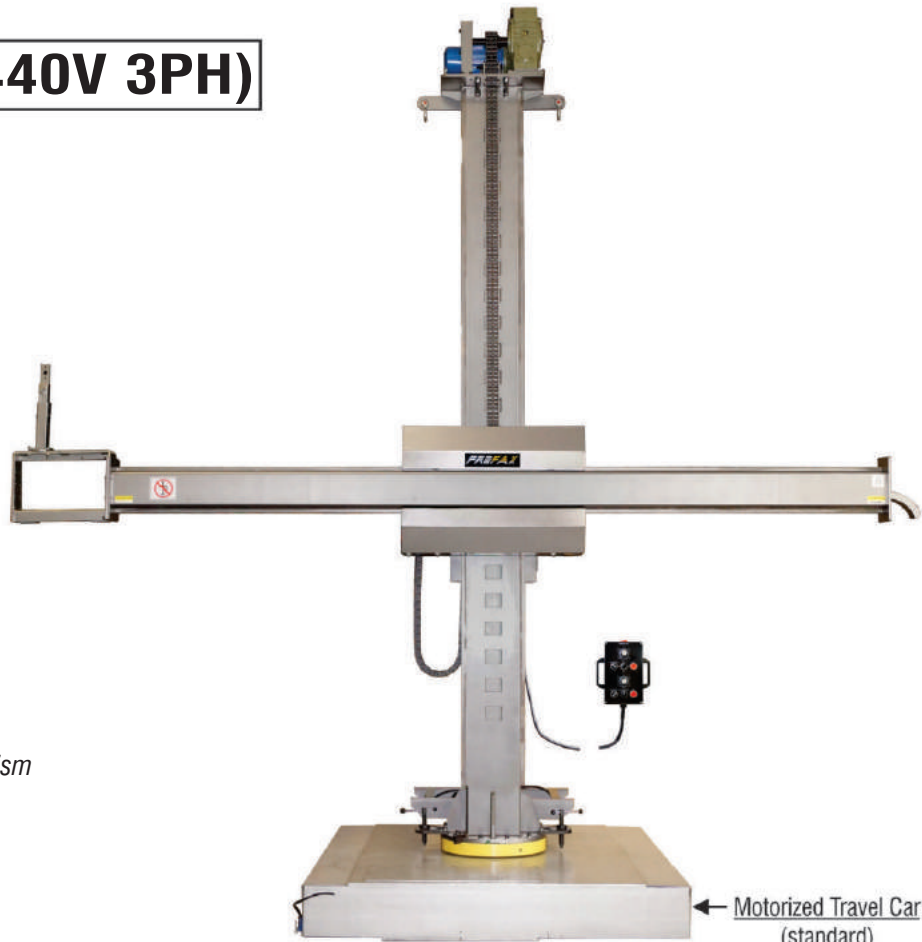

← Motorized Travel Car (standard)



Oscillator Linear Type and Oscillator Angle Type



MODEL NO:
WO-1S

Welding Oscillator Linear Type



Specifications:

- Operator Friendly Pendant
- Torch Diameters: 5/8" to 1-3/8" (Up to 1-7/8" w/Optional WCS-222-5)
- Load Capacity: 10 lbs.
- Speed: 0-130 IPM
- Weld Width: 0-1-9/16"
- Centerline Adjustment: +/- 1/4"
- L & R Dwell: 0-2 sec.
- Motor 24V DC/Rack & Pinion Drive
- Input Power: 110 or 220 VAC

PROFAX NO.	DESCRIPTION
WO-1S	Welding Oscillator - Linear

Oscillators

MODEL NO:
WO-1V

Welding Oscillator Angle Type

Specifications:

- Operator Friendly Pendant
- Torch Diameters: 5/8" to 1-3/8" (Up to 1-7/8" w/Optional WCS-222-5)
- Load Capacity: 10 lbs.
- Speed: 0-50 Cycles/Minute
- Swing Width: +/- 8 deg.
- Centerline Adjustment: +/- 4 deg.
- L & R Dwell: 0-2 sec.
- Motor 24V DC/Worm Drive
- Input Power: 110 or 220 VAC

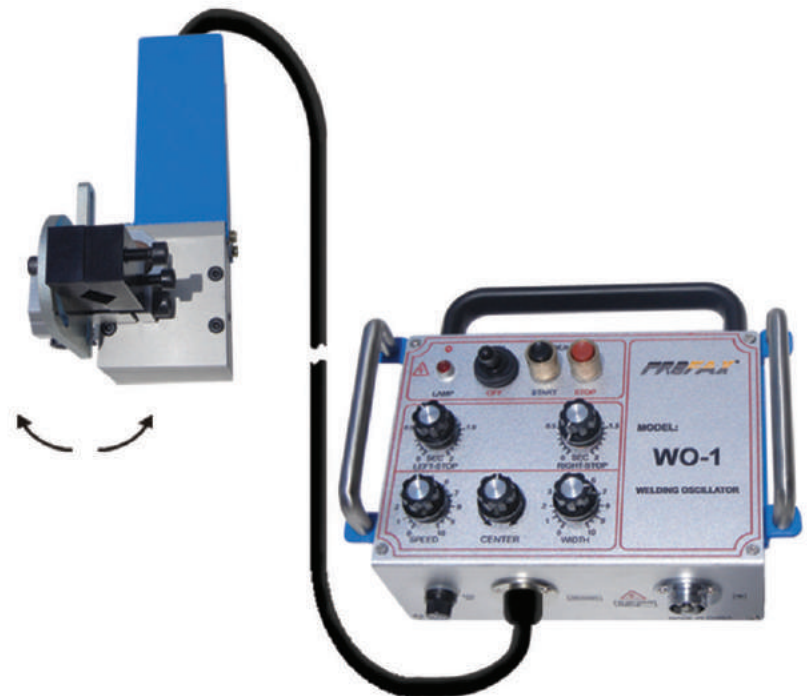

PROFAX NO.	DESCRIPTION
WO-1V	Welding Oscillator - Angle



Torch Adjustment Slide, Welding Slide, and Compound Slides



MODEL NO:

WCS-222

3-Way Torch Adjustment Slide with Torch Angle Adjustment



Specifications:

- LxWxH Adjustment: 1-7/8" x 1-7/8" x 1-7/8"
- Slide Adjustment: Manual Hand Wheel
- Torch Angle Adjustment: 90 Degree
- Torch Diameter: 5/8" - 1-3/8"
(Up to 1-7/8" w/optional WCS-222-5)
- Torch Clamp: V-Block
- Load Capacity: 10 lbs.
- Easy Mounting: 4 Drilled & Tapped Holes
- Weight: 3.5 lbs.

PROFAX NO.	DESCRIPTION
WCS-222	3-Way Adjustment Slide

MODEL NO:

WCS-6AL & WCS-66AL

Aluminum Welding Slide & Compounded Welding Cross Slides

Specifications:

- Travel: 5-7/8"
- Slide Adjustment: Manual Hand Wheel
- Load Capacity: 75 lb. @ 4" Center of Gravity
- Aluminum Construction
- Dovetail Slide Design
- 16mm (Approx. 5/8") Dia. Drive Screw
- Length of Slide: 10-3/4"
(Including Handle While Extended 14 1/2")
- Height of Slide: 4-1/2"
- Depth: 1-1/2"
- Easily Compounded: 4 Bolts (Makes WCS-66AL)
- Convenient to Mount: 8 Pre-Drilled Holes
- Weight: 5 lbs. (WCS-66AL: 10 lbs.)

Slides

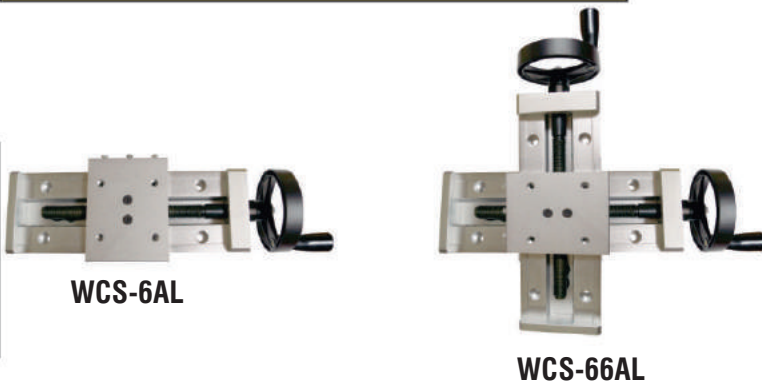

PROFAX NO.	DESCRIPTION
WCS-6AL	Welding Slide 6" Aluminum
WCS-66AL	Compounded Slides 6" x 6" Aluminum

MODEL NO:

WCS-8 & WCS-88

Steel Welding Slide & Compounded Welding Cross Slides

Specifications: (WCS-8)

- Travel: 7-7/8"
- Slide Adjustment: Manual Hand Wheel
- Integrated Slide Lock
- Load Capacity: 200 lb. @ 4" Center of Gravity
- Steel Construction
- 20mm (Approx. 3/4") Dia. Hardened Load Bearing Guide Rods
- 16mm (Approx. 5/8") Dia. Drive Screw
- Length of Slide: 13-1/4" (Including Handle While Extended 18")
- Height of Slide: 4-3/8"
- Depth: 2-3/8"
- Easily Compounded: 4 Bolts (Makes WCS-88)
- Convenient to Mount: 4 Pre-Drilled Holes
- Weight: 21 lbs. (WCS-88: 42 lbs.)

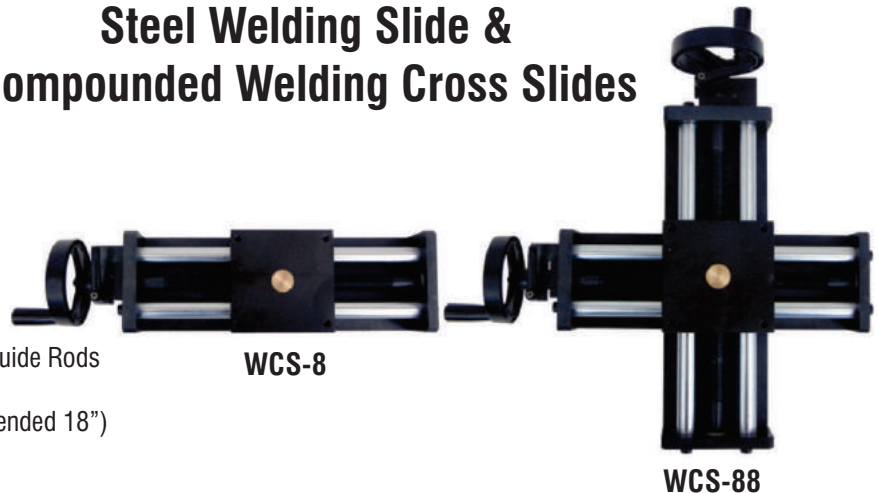

PROFAX NO.	DESCRIPTION
WCS-8	Welding Slide 8" Steel
WCS-88	Compounded Slides 8" x 8" Steel



MODEL NO:

WCS-44M

Specifications:

- Travel: 3-15/16" x 3-15/16"
- Speed: Variable Speed 0-10 i.p.m.
- Control: Joystick Pendant
- Load Capacity: 55 lbs. @ 4" Center of Gravity
- Motors: 24 VDC
- Input Power: 115 VAC
- Dimensions (WxHxD): 11" x 11" x 5"
- Weight of Slides: 30 lbs.
- Weight of Slides & Controls: 42 lbs.
- Back of Slide Mounting: 4 Ea. M8 Thru Holes
- Weld Head Mounting: 4 Ea. M8 - 1.25 Tapped Holes
- Driven Screw: 16mm (Approx. 5/8")
- Load Bearing Guide Rods: 16mm (Approx. 5/8")

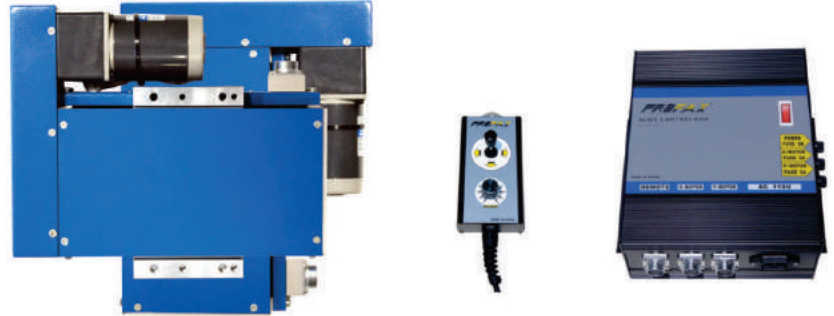

PROFAX NO.	DESCRIPTION
WCS-44M	Motorized Welding Cross Slides 4" x 4"

MODEL NO:

WCS-88M

Specifications:

- Travel: 7-7/8" x 7-7/8"
- Speed: Variable 0-8 i.p.m.
- Control: Joystick Pendant
- Load Capacity: 200 lbs. @ 4" Center of Gravity
- Motors: 24 VDC
- Input Power: 115 VAC
- Dimensions (WxHxD): 19-1/4" x 19-1/4" x 6-3/4"
- Weight of Slides: 86 lbs.
- Weight of Slides & Controls: 98 lbs.
- Back of Slide Mount: 4 Ea. M10 Thru Holes
- Weld Head Mounting: 6 Ea. M10 - 1.5 Tapped Holes
- Driven Screw: 1" Dia.
- Load Bearing Guide Rods: 1-1/8"

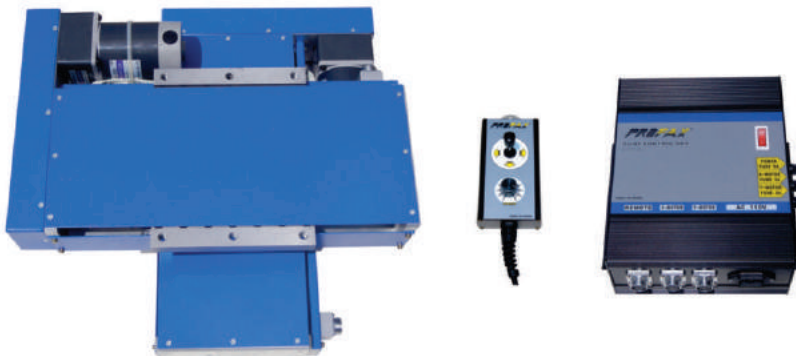

PROFAX NO.	DESCRIPTION
WCS-88M	Motorized Welding Cross Slides 8" x 8"

Slides

MODEL NO:

WCS-1212M

Specifications:

- Travel: 12" x 12"
- Speed: 0 - 11-1/2 i.p.m.
- Control: Joystick Pendant
- Load Capacity: 550 lbs. @ 4" Center of Gravity
- Motors: 200 Watt Servo
- Input Power: 115 VAC
- Dimensions (WxHxD): 32-1/2" x 32-1/2" x 8-1/2"
- Weight of Slides: 250 lbs. (Approx.)
- Weight of Slides & Controls: 325 lbs. (Approx.)
- Back of Slide Mounting: 8 Ea. M10 Thru Holes
- Welding Head Mounting: 8 Ea. M10 - 1.5 Tapped Holes
- Driven Screw: 1-1/4"
- Load Bearing Guide Rails: 23mm (Approx. 7/8")



PROFAX NO.	DESCRIPTION
WCS-1212M	Motorized Welding Cross Slides 12" x 12"



Replacement Parts Suitable For:

Bernard®



PROFAX NO.	BERNARD®	WIRE SIZE	TIP I.D.		PROFAX NO.	BERNARD®							
PX 1588	1588	.030 (.8mm)	.039	<p>(Used with 4235 and 4635 gas diffuser)</p>	PX 4393	4393	Copper nozzle 5/8" (Used with 4235 & 4335 gas diffuser)						
PX 1589	1589	.035 (.9mm)	.044										
PX 1590	1590	.045 (1.2mm)	.056										
PX 1591	1591	1/16" (1.6mm)	.076										
PX 1592	1592	5/64" (2.0mm)	.093										
PX 1593	1593	3/32" (2.4mm)	.109										
PX 1596	1596	.040 (1.0mm)	.049										
PX 1598	1598	.052 (1.4mm)	.064										
PX 1589L	1589L	.035 (.9mm)	.044						<p>(Used with 4235 and 4635 gas diffuser)</p>	PX 4394	4394	Tapered copper nozzle 1/2" (Used with 4235 & 4335 gas diffuser)	
PX 1590L	1590L	.045 (1.2mm)	.056										
PX 1591L	1591L	1/16" (1.6mm)	.076										
PX 1598L	1598L	.052 (1.4mm)	.064										
PX 4280	4280	1/16" (1.6mm)	.076	<p>(Used with 4335 gas diffuser)</p>	PX 4491	4491	Brass nozzle 3/4" (Used with 4435 & 4635 gas diffuser)						
PX 4281	4281	.035 (.9mm)	.044										
PX 4282	4282	.045 (1.2mm)	.056										
PX 4283	4283	.052 (1.4mm)	.064										
PX 4285	4285	.030 (.8mm)	.039										
PX 7488	7488	.030 (.8mm)	.039						<p>(Used with 4335 and 4435 gas diffuser)</p>	PX 4492	4492	Tapered brass nozzle 9/16" (Used w/4435 & 4635 gas diffuser)	
PX 7489	7489	.035 (.9mm)	.044										
PX 7490	7490	.045 (1.2mm)	.056										
PX 7491	7491	1/16" (1.6mm)	.076										
PX 7492	7492	5/64" (2.0mm)	.093										
PX 7493	7493	3/32" (2.4mm)	.108										
PX 7496	7496	.040 (1.0mm)	.049										
PX 7497	7497	.023 (.6mm)	.031										
PX 7498	7498	.052 (1.4mm)	.064										
PX 4591	4591				PX 4592	4592	Copper nozzle 3/4" (400/500 amp) (Used with 4435 & 4635 gas diffuser)						
PX 36-63	36-63	Nozzle 5/8" (Used with 36 Insulator)											
PX 36-75	36-75	Nozzle 3/4" (Used with 36 Insulator)			PX 4592	4592	Copper nozzle 17/32" (500 amp) (Used with 4435 & 4635 gas diffuser)						
PX 4235	4235												
PX 4295	4295	Tapered brass nozzle 3/8" (Up to 300 amp) (Used w/4335 gas diffuser)			PX 4235	4235	Gas diffuser (Uses 1500 series tips)						
PX 4235-35	4235-35												
PX 4235-116	4235-116												
PX 4335	4335												
PX 4391	4391	Brass nozzle 5/8" (Up to 300 amp) (Used with 4235 & 4335 gas diffuser)			PX 4235-35	4235-35	Gas diffuser (Uses 1500 series tips)						
PX 4392	4392	Tapered brass nozzle 1/2" (Up to 300 amp) (Used with 4235 & 4335 gas diffuser)											



Replacement Parts Suitable For:
Bernard®

PROFAX

PROFAX NO.	BERNARD®		PROFAX NO.	BERNARD®	
PX 4435	4435	Gas diffuser (Uses 7400 series tips) 5/16" I.D. 2-1/4"	PX 36	36	Insulator (Used with 4635 gas diffuser) 1-1/8" Thd. 1.835
PX 4635	4635	Gas diffuser (Uses 1500 series tips) 5/16" I.D. 2-1/4"	PX 4323R	4323R	Insulator (Used with 4235 & 4335 gas diffusers) 3/4" I.D. .900"
PX 4635-116	4635-116	Gas diffuser (Uses 1500 series tips) 5/16" I.D. 2.215"	PX 4423R	4423R	Insulator (Used with 4435 & 4635 gas diffusers) .900" I.D. .866
			PX 10012	10012	Insulator 7/8" I.D. 3/4"



Adapt your PROFAX® Style MIG Guns to accept Bernard® Front End Parts

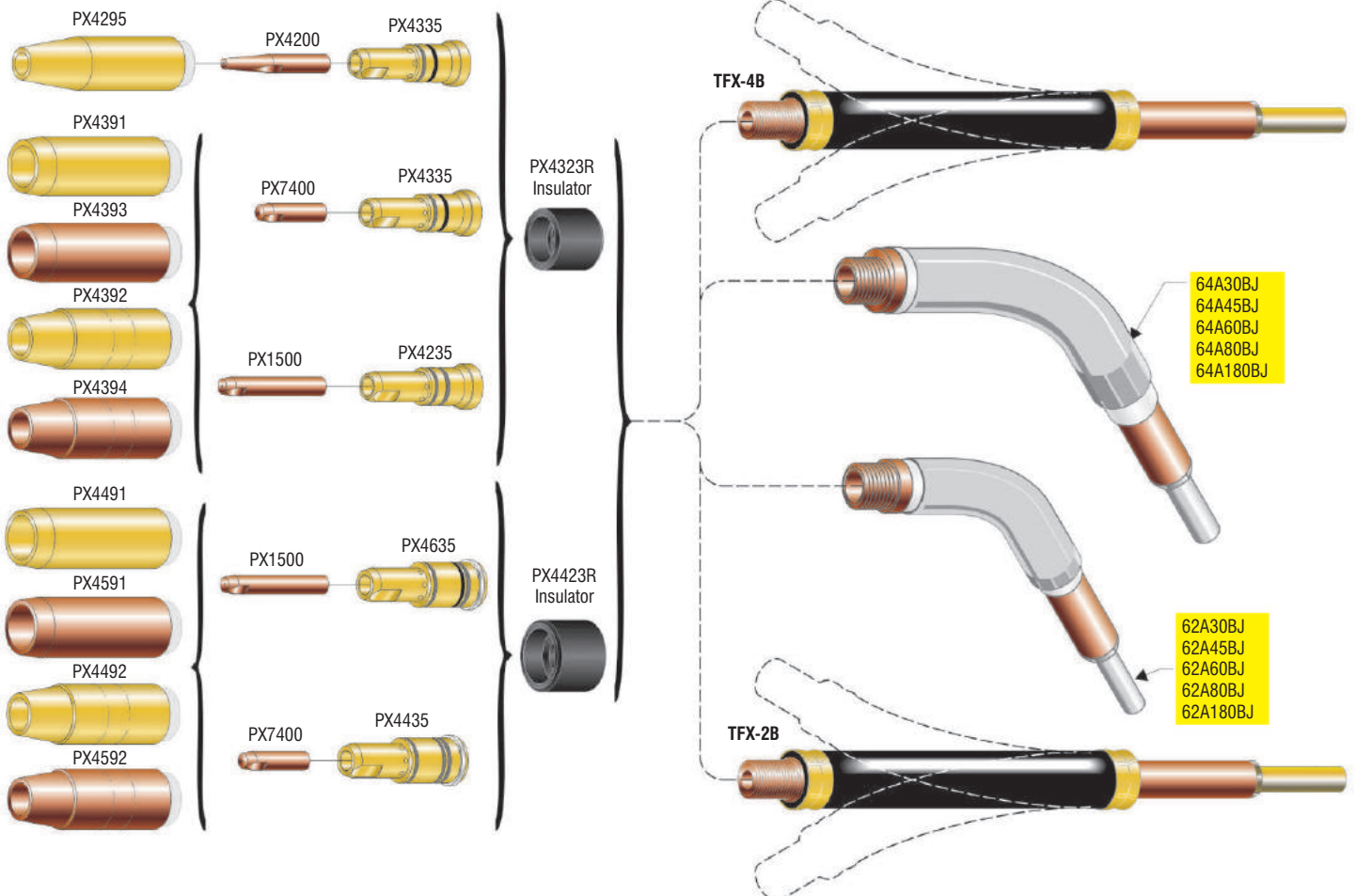

PROFAX is in no way affiliated with BERNARD. The parts advertised for sale are not genuine BERNARD parts, but are parts made for and by PROFAX. References to BERNARD machines, torches, and numbers are for your convenience only. We reserve the right to substitute genuine BERNARD parts in place of PROFAX parts.



Replacement Parts Suitable For:

Bernard®



PROFAX NO.	BERNARD®	DESCRIPTION
PX L3B-15	43115	15' Wire conduit assembly — used with .035-.045 diameter wire
PX L4B-15	43215	15' Wire conduit assembly — used with 1/16" diameter wire
PX L3A-15	44115	15' Wire conduit assembly — used with .035-.045 diameter wire
PX L4A-15	44215	15' Wire conduit assembly — used with .045-.062 diameter wire
PX 44215T	44215T	15' Wire conduit assembly — used with .045-.062 diameter wire
PX L4A-25	44225	25' Wire conduit assembly — used with .045-.062 diameter wire
PX L6A-15	44315	15' Wire conduit assembly — used with 5/64" diameter wire
PX L7A-15	45415	15' Wire conduit assembly — used with 3/32" diameter wire

Bernard®



PROFAX NO.	NEW BERNARD®	OLD BERNARD®	DESCRIPTION	I.D.	O.D.
PX L3A-15	L3A-15	44115	15' Wire conduit assembly — used with .035-.045 diameter wire	.072	.180
PX L3B-15	L3B-15	43115	15' Wire conduit assembly — used with .035-.045 diameter wire	.060	.170
PX L4A-15	L4A-15	44215	15' Wire conduit assembly — used with .045-.062 diameter wire	.078	.187
PX L4B-15	L4B-15	43215	15' Wire conduit assembly — used with .045-.062 diameter wire	.078	.170
PX L6A-15	L6A-15	44315	15' Wire conduit assembly — used with 5/64" diameter wire	.105	.215
PX L7A-15	L7A-15	45415	15' Wire conduit assembly — used with 3/32" diameter wire	.125	.235
PX L3A-25	L3A-25	44125	25' Wire conduit assembly — used with .035-.045 diameter wire	.072	.180
PX L4A-25	L4A-25	44225	25' Wire conduit assembly — used with .045-.062 diameter wire	.078	.187
PX L6A-25	L6A-25	44325	25' Wire conduit assembly — used with 5/64" diameter wire	.105	.215

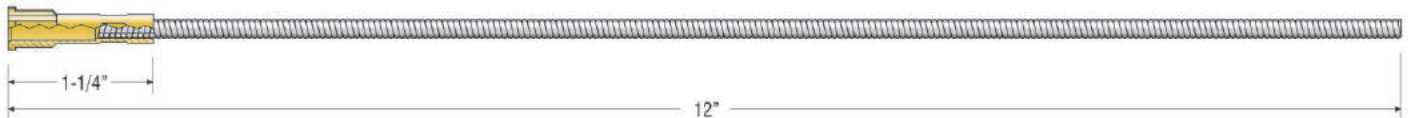

PROFAX NO.	BERNARD®	DESCRIPTION	I.D.	O.D.
PX QJL-2330	QJL-2330	12" Jump liner conduit assembly - used with .023-.030 diameter wire	.040	.125
PX QJL-3545	QJL-3545	12" Jump liner conduit assembly - used with .035-.045 diameter wire	.078	.187
PX QJL-116	QJL-116	12" Jump liner conduit assembly - used with 1/16" diameter wire	.078	.187



Replacement Parts Suitable For:
Bernard®



Adapters designed for converting BERNARD® guns to use standard PROFAX front end parts.

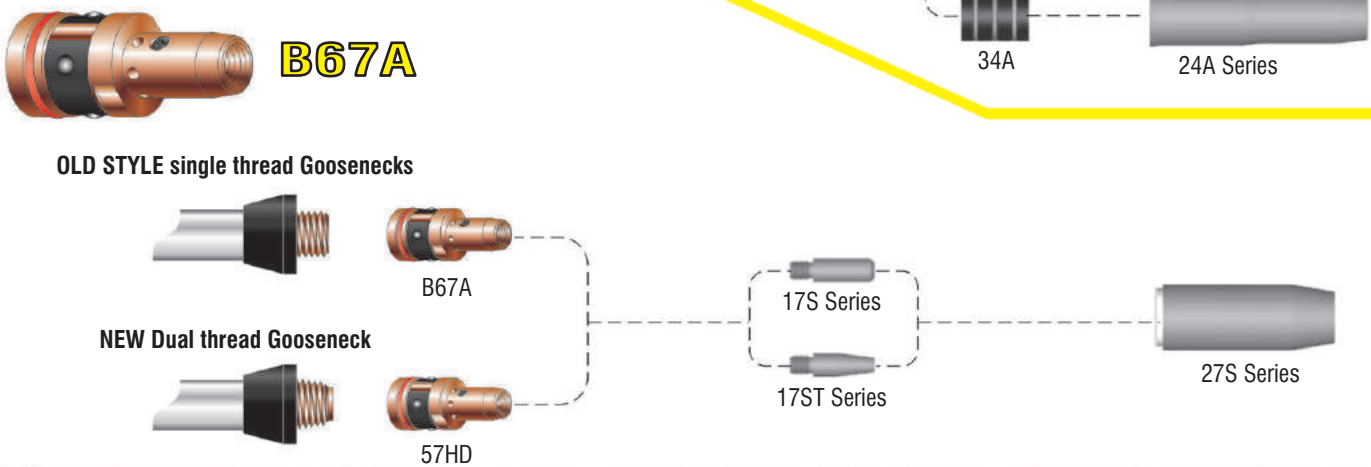
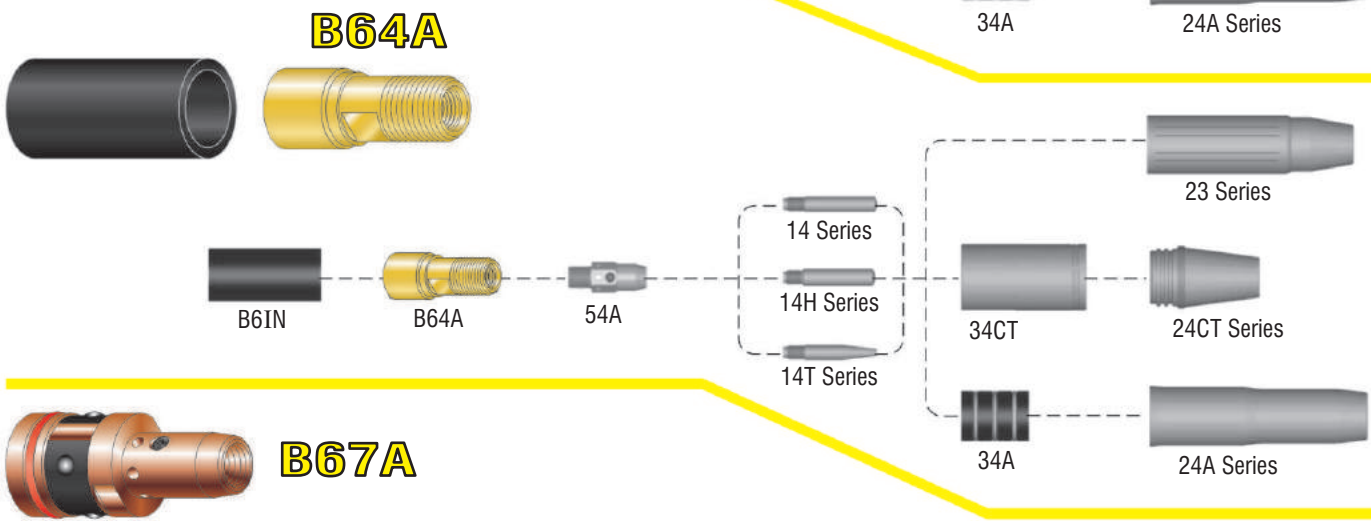
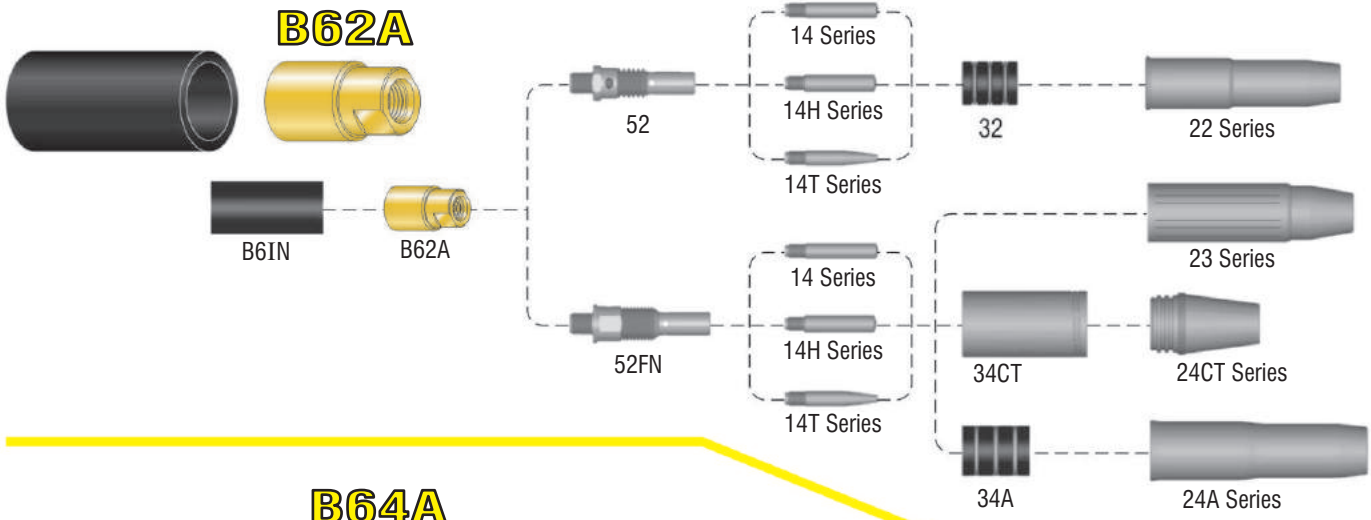

Replacement Parts Suitable For:
Bortech®

PROFAX NO.	BORTECH®	DESCRIPTION	TIP I.D.	PROFAX NO.	BORTECH®	DESCRIPTION	TIP I.D.
PX 10038	10038	.045-3/64"	.054	PX 10248	10248	1/16"	.073
PX 10227	10227	.045-3/64"	.054	PX 10251	10251	1/16"	.073

PROFAX is in no way affiliated with BERNARD and BORTECH. The parts advertised for sale are not genuine BERNARD and BORTECH parts, but are parts made for and by PROFAX. References to BERNARD and BORTECH machines, torches, and numbers are for your convenience only.



PROFAX NO.	COBRAMATIC®	DESCRIPTION	TIP I.D.		PROFAX NO.	COBRAMATIC®	DESCRIPTION												
PX 621-0001	621-0001	.035	.044		PX 621-0248	621-0248	Gas cup #6 (3/8") 3/8"												
PX 621-0003	621-0003	.045-3/64"	.060					PX 621-0249	621-0249	Gas cup #8 (1/2") 1/2"									
PX 621-0075	621-0075	1/16"	.073								PX 621-0250	621-0250	Gas cup #10 (5/8") 5/8"						
PX 621-0076	621-0076	.030	.040											PX 621-0017	621-0017	Tip extension			
PX 621-0153	621-0153	.062	.085														PX 003-0566	003-0566	Tip extension
PX 621-0325	621-0325	.030	.036																
PX 621-0327	621-0327	.045-3/64"	.053		PX 621-0424	621-0424	Tip extension												
PX 621-0002	621-0002	.035	.044																
PX 621-0286	621-0286	.045-3/64"	.060																
PX 621-0326	621-0326	.030	.036																
PX 621-0390	621-0390	.030	.040																
PX 621-0391	621-0391	.035	.044																
PX 621-0392	621-0392	.047	.054																
PX 621-0393	621-0393	.045-.052	.060																
PX 621-0394	621-0394	1/16"	.075																

Cobramatic Heavy Duty Consumables

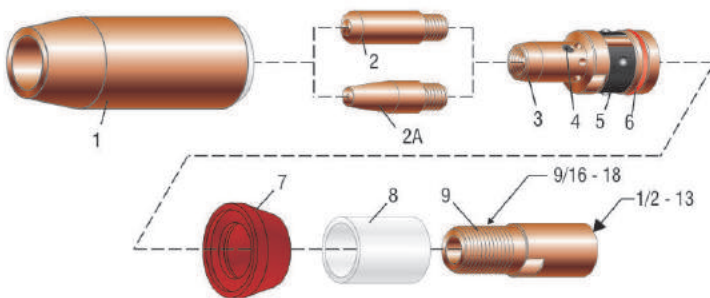

To convert a Cobra gun to use PROFAX Heavy Duty front end parts.



PARTS LIST

ITEM NO.	PROFAX NO.	DESCRIPTION
1.	27 series	Nozzles (see pg. 68)
2.	17 series	Tip (see pg. 68)
2a.	17ST series	Tip (see pg. 68)
3.	57HD	Gas diffuser
4.	44C	Screw
5.	240	Retaining ring
6.	260	O-ring
7.	17SW	Shock washer
8.	169715-IN	Insulator
9.	621-57HD	Adapter



PROFAX NO.	COBRAMATIC®	DESCRIPTION
PX 511-0016	511-0016	Knurled drive roll (Cobra)  1/4 - 28 L.H.
PX 511-0101	511-0101	Knurled drive roll (Python)  1/4 - 28 L.H.
PX 511-0001	511-0001	Idler roll (Cobra & Python) 

CONDUIT (COBRA SX, MX, MAX, PYTHON, PRINCE XL) NEW STYLE



PROFAX NO.	COBRAMATIC®	DESCRIPTION
PX 615-0601-15	615-0601-15	15', .030-1/16"
PX 615-0601-25	615-0601-25	25', .030-1/16"
PX 615-0601-50	615-0601-50	50', .030-1/16"

CONDUIT



PROFAX NO.	COBRAMATIC®	DESCRIPTION
PX 615-0620-15	615-0620-15	15', .030-1/16"
PX 615-0620-25	615-0620-25	25', .030-1/16"
PX 615-0620-50	615-0620-50	50', .030-1/16"

CONTROL CABLE ASSEMBLY (PYTHON)



PROFAX NO.	COBRAMATIC®	DESCRIPTION
PX 005-0269	005-0269	25' control cable assembly, 7 pin

LINERS



PROFAX NO.	COBRAMATIC®	DESCRIPTION	WIRE TYPE	GUN MODEL
PX 615-0337	615-0337	White teflon 7.35"	All	Python
PX 615-0055	615-0055	Green teflon 5.75"	Aluminum	Cobra
PX 615-0058	615-0058	Green teflon 6.75"	Aluminum	Cobra w/Tip Extension
PX 615-0316	615-0316	Green teflon 7.87"	Aluminum	Prince Straight Barrel
PX 931-0135	931-0135	Green teflon - package of 5 pcs. 7.50" long to be cut to length		
PX 931-0137	931-0137	White teflon - package of 5 pcs. 9.50" long to be cut to length		

POWER CABLE (COBRA SYS III, PYTHON, PRINCE XL)



PROFAX NO.	COBRAMATIC®	DESCRIPTION
PX 001-2527	001-2527	15' power cable
PX 001-2528	001-2528	25' power cable

AIR/WATER POWER CABLE



PROFAX NO.	COBRAMATIC®	DESCRIPTION
PX 001-0150	001-0150	25' air/water - Cobra
PX 001-2521	001-2521	15' water/power cable - Cobra Sys III, Python, Prince XL
PX 001-2524	001-2524	25' water/power cable - Cobra Sys III, Python, Prince XL

Cobramatic®

PROFAX is in no way affiliated with M.K. PRODUCTS, Inc. The parts advertised for sale are not genuine M.K. PRODUCTS, Inc. parts, but are parts made for and by PROFAX. References to M.K. PRODUCTS, Inc. machines, torches, and numbers are for your convenience only. We reserve the right to substitute genuine M.K. PRODUCTS, Inc. parts in place of PROFAX parts.



Replacement Parts Suitable For:

ESAB®



PROFAX NO.	ESAB®	WIRE SIZE	TIP I.D.		PROFAX NO.	ESAB®	DESCRIPTION	
PX 19N45 PX 19N47 PX 19N48 PX 19N49 PX 19N50 PX 19N764	19N45 19N47 19N48 19N49 19N50 19N764	1/16" 3/32" 1/8" 5/32" 3/16" 7/64"	.078 .108 .140 .171 .203 .125		PX 61N26	61N26	Nozzle (ST-12)	
PX 2360-1926 PX 2360-1928 PX 2360-1929	2360-1926 2360-1928 2360-1929	1/16" 3/32" 1/8"	.073 .109 .140		PX 998893	998893	Standard #8 1/2" (MT-200, MT-400, & ST-23A)	
PX 61N37 PX 61N39 PX 61N40	61N37 61N39 61N40	.045 1/16" 1/16"	.057 .071 .081		PX 998894	998894	Standard #10 5/8" (MT-200, MT-400, & ST-23A)	
PX 632793 PX 632795 PX 632797	632793 632795 632797	.035 .045 1/16"	.044 .060 .078		PX 998895	998895	Standard #6 3/8" (MT-200, MT-400, & ST-23A)	
PX 633110	633110	1/16"	.081		PX 999471	999471	Heavy duty #8 1/2" (MT-200, MT-400, & ST-23A)	
PX 20543 PX 20544 PX 996995 PX 996999 PX 2075349 PX 996997	20543 20544 996995 996999 2075349 996997	.023 hard .030 hard .035 hard .045-3/64" hard .052 hard 1/16" hard	.031 .038 .044 .054 .064 .073		PX 999472	999472	Heavy duty #10 5/8" (MT-200, MT-400, & ST-23A)	
PX 996994 PX 996996 PX 996998	996994 996996 996998	.030 hard .035 hard .045-3/64" hard	.038 .044 .054		PX 17983	17983	Tip adapter for use with 999452 (Used on MT-200, MT-200CC, MT-400 & MT-400CC.)	
PX 598721	598721	Nozzle 5/8"			PX 19N43	19N43	Tip nut (UWM-8/SWM-9) (Used with 28V38 busbar, straight nozzle assy., 28V25 busbar & curved nozzle assy.)	
PX 598739	598739	Nozzle 1/2"			PX 999452	999452	Nozzle adapter (Used on MT-200, MT-200CC, MT-400 & MT-400CC.)	

PROFAX is in no way affiliated with ESAB. The parts advertised for sale are not genuine ESAB parts, but are parts made for and by PROFAX. References to ESAB machines, torches, and numbers are for your convenience only. We reserve the right to substitute genuine ESAB parts in place of PROFAX parts.



Replacement Parts Suitable For:

ESAB®

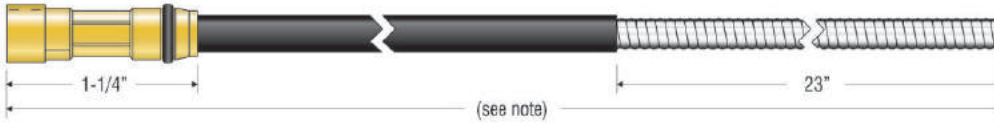

(Used with MT-200, MT-200CC, MT-400, MT-400CC and MIG 41A)

Notes:
15' wire conduit assy. (16'-2" o.a.l.)

PROFAX NO.	ESAB®	DESCRIPTION	I.D.	O.D.
PX 2075238	2075238	15' wire conduit assembly - used with .035-.045 diameter wire	.070	.185
PX 2075240	2075240	15' wire conduit assembly - used with .052-1/16" diameter wire	.094	.185

SUB ARC PRODUCTS

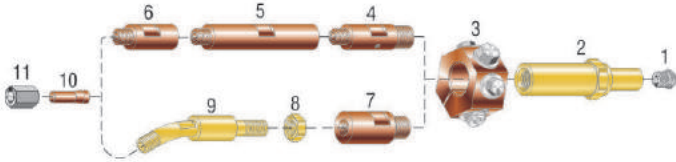

(EH-1, EH-2, EH-10, EH-11 & UMA2 Welding Heads)

NO.	PROFAX NO.	ESAB®	DESCRIPTION
1.	PX 28N31	28N31	Busbar wire guide
2.	PX 29N20	29N20	Busbar adapter
3.	PX 29N19	29N19	Busbar
4.	PX 29N21	29N21	Busbar converting nozzle
5.	PX 41W30	41W30	5" busbar extension
6.	PX 41W98	41W98	2" busbar extension
7.	PX 29N22	29N22	2" adapter extension
8.	PX 63140229	63140229	Jam nut 5/8 - 11
9.	PX 19V50	19V50	Curved nozzle assembly 1/16"
	PX 19V51	19V51	Curved nozzle assembly 3/16"
	PX 19V52	19V52	Curved nozzle assembly 3/32"-5/32"
10.	PX 19N*	19N*	19N series contact tips *(see page 196)
11.	PX 999398	999398	Tip nut



(Used on ST-23A)

PROFAX NO.	ESAB®	DESCRIPTION
PX 18316	18316	Control cable 30'



(Used on ST-23A)

PROFAX NO.	ESAB®	DESCRIPTION
PX 636476	636476	Power cable 30'

REMOTE FINGER TIP CONTROL



PROFAX NO.	ESAB®	DESCRIPTION
PX TC-2B	TC-2B	Finger tip control w/27' cord and 14 pin plug.
PX TC-2B-52	TC-2B-52	Finger tip control w/52' cord and 14 pin plug.

Direct connects to Miniarc 90i, Miniarc 140i, Heliarc 160i, Heliarc 161 AC/DC, Heliarc 252 AC/DC, and Heliarc 352 AC/DC

PROFAX is in no way affiliated with ESAB. The parts advertised for sale are not genuine ESAB parts, but are parts made for and by PROFAX. References to ESAB machines, torches, and numbers are for your convenience only. We reserve the right to substitute genuine ESAB parts in place of PROFAX parts.

CROSSOVER LIST FOR DRIVE ROLLS



FOR USE WITH THE:
Dip Pak 250, Mig 2E, Mig 4HD, Migmaster 250, Migmaster 251, Migmaster 300i, MobileMaster 2 and Aristo
Note: DRIVE ROLLS MUST BE ORDERED BY PROFAX PART NUMBER.

For ESAB (L-TEC)		Wire Sizes		PROFAX		Wire Sizes	
Type	Part No.	Groove 1	Groove 2	USE - Part No.	Groove 1	Groove 2	
"V" Hard Wires	21155	.023	& .030	order - 9054	.024	& .030	
	21156	.035	& .045	order - 9055	.035	& .035	
"U" Aluminum Wires	21158	.035	& .045	order - 9056	.045	& .045	
				¹ opt. - 9060	.030	& .035	
				order - 9061	.035	& .364	
"VK" (Knurled) Cored Wires	21159	364	& 116	¹ opt. - 9062	.040	& .045	
	21160	.030	& .035	order - 9057	.030/.035	& .030/.035	
Pressure Rolls	2361 2369	² Flat Knurled		order - 9059	.052/116	& .052/116	
	2361 2397	Flat Smooth		order - 9053	² Flat Knurled		
				order - 9052	Flat Smooth		

¹Optional

²Flat Knurled pressure rolls are used with knurled grooved rolls when extra wire drive is required. Two roll drive systems require 1 lower grooved roll and 1 flat upper pressure roll. Four roll drive systems require 2 lower grooved rolls and 2 flat upper pressure rolls.

DRIVE ROLLS

Serrated "V" groove for cored wires



For use with: MIG 35/Digi MIG/Digi Pulse/EH-10A/EH-11

PROFAX NO.	ESAB®	DESCRIPTION
PX 600218R	600218R	.052 serrated feed roll
PX 600219R	600219R	1/16" serrated feed roll

REMOTE FOOT CONTROL



Operates contactor and controls output.

PROFAX NO.	ESAB®	DESCRIPTION
EFC-14	FC-5B EHD	Heavy Duty Foot control w/25' cord and 14 pin plug.

Direct connects to Miniarc 90i, Miniarc 140i, Heliarc 160i, Heliarc 161 AC/DC, Heliarc 252 AC/DC, and Heliarc 352 AC/DC



PROFAX NO.	LINCOLN®	WIRE SIZE	TIP I.D.		PROFAX NO.	LINCOLN®	WIRE SIZE	TIP I.D.	
11-23	KP11-25	.023	.031		S10125-1/16	KP1962-3B1	1/16"	.073	
11-30	KP11-30	.030	.038		S10125-5/64		5/64"	.093	
11-35	KP11-35	.035	.044		S10125-3/32		3/32"	.110	
11-45	KP11-45	.045	.054		S10125-7/64		7/64"	.125	
					S10125-1/8		1/8"	.140	
11T23	KP11T25	.023	.031		S10125-5/32	KP1962-4B1	5/32"	.171	 (Used with T10575XL)
11T30	KP11T30	.030	.038		S10125-3/16	KP1962-2B1	3/16"	.203	
11T35	KP11T35	.035	.044		S10125-7/32	KP1962-5B1	7/32"	.234	
11T45	KP11T45	.045	.054		S10125XL-1/16	1/16"	.073		
					S10125XL-5/64	5/64"	.093		
14-23	KP14-25	.023	.031		S10125XL-3/32	KP2010-3B1	3/32"	.110	 (Used with Spool Guns)
14-30	KP14-30	.030	.038		S10125XL-7/64		7/64"	.125	
14-35	KP14-35	.035	.044		S10125XL-1/8		1/8"	.140	
14-40	KP14-40	.040	.048		S10125XL-5/32		5/32"	.171	
14-45	KP14-45	.045	.054		S10125XL-3/16		3/16"	.203	
14-52	KP14-52	.052	.064		S18697-44	KP2010-5B1	.030	.040	 (Used with Spool Guns)
14-116	KP14-116	1/16"	.073		S18697-45	KP2010-4B1	.035	.047	
14-564	KP14-564	5/64"	.090		S18697-46	KP2010-5B1	3/64"	.064	
14A364	KP14A-364	3/64"	.059		S18697-52	KP2010-7B1	.023	.031	
14H30	KP14H-30	.030	.038			S23978-1	KP2072-5B1	.035	
14H35	KP14H-35	.035	.044	S23978-2		KP2072-10B1	.045-3/64"	.060	
14H40	KP14H-40	.040	.049	S23978-3		KP2072-12B1	1/16"	.073	
14H45	KP14H-45	.045	.054	S23978-29		KP2072-11B1	.030	.040	
14H52	KP14H-52	.052	.064	S8087-045		KP2082-2B1	.045	.054	 (Used with S-8087TA Tip Adapter)
14H116	KP14H-116	1/16"	.073	S8087-1/16	1/16"		.073		
14H564	KP14H-564	5/64"	.090	S8087-5/64	5/64"		.093		
14AH364	KP14AH-364	3/64"	.059	S8087-3/32	3/32"		.109		
14AH116	KP14AH-116	1/16"	.078	S8087-7/64	7/64"		.125		
14T23	KP14T-25	.023	.031		S8087-1/8	KP2082-1B1	1/8"	.140	 (Used with K112 & K113)
14T30	KP14T-30	.030	.038		S8087-5/32		5/32"	.171	
14T35	KP14T-35	.035	.044		T12011-045		.045	.054	
14T40	KP14T-40	.040	.047		T12011-1/16		1/16"	.078	
14T45	KP14T-45	.045	.054		T12011-068		.068	.083	
14T52	KP14T-52	.052	.064	T12011-5/64	5/64"	.093			
14T116	KP14T-116	1/16"	.073	T12011-3/32	3/32"	.108			
15HFC35	KP15HFC-35	.035	.044		T12011-7/64	7/64"	.125	 (Used with K-114 & K-289 Late Model)	
15HFC45	KP15HFC-45	.045	.054		T12236-045	.045	.054		
15HFC52	KP15HFC-52	.052	.064		T12236-1/16	1/16"	.078		
15HFC116	KP15HFC-116	1/16"	.073		T12236-068	.068	.083		
15HFC564	KP15HFC-564	5/64"	.090		T12236-072	.072	.087		
15HFC332	KP15HFC-332	3/32"	.106	T12236-5/64	5/64"	.093			
15HFC764	KP15HFC-764	7/64"	.120	T12236-3/32	3/32"	.109			
15HFC18	KP15HFC-18	1/8"	.140	T12236-7/64	7/64"	.125			
15AHFC364	KP15AHFC-364	3/64"	.059	T12236-120	.120	.136			
15AHFC116	KP15AHFC-116	1/16"	.078	T12236-1/8	1/8"	.140			
15H35	KP15H-35	.035	.044		T22236-045	KP2088-3B1	.045	.054	 (Used with K-114 & K-289 Late Model)
15H45	KP15H-45	.045	.054		T12236-1/16		1/16"	.078	
15H52	KP15H-52	.052	.064		T12236-068		.068	.083	
15H116	KP15H-116	1/16"	.073		T12236-072		.072	.087	
15H564	KP15H-564	5/64"	.090		T12236-5/64		5/64"	.093	
15H332	KP15H-332	3/32"	.106	T12236-3/32	3/32"	.109			
15H764	KP15H-764	7/64"	.120	T12236-7/64	7/64"	.125			
15H18	KP15H-18	1/8"	.140	T12236-120	.120	.136			
15AH364	KP15AH-364	3/64"	.059	T12236-1/8	1/8"	.140			
15AH116	KP15AH-116	1/16"	.078		16S-30	KP2088-1B1	.030	.040	 (Used with K-114 & K-289 Late Model)
16S-35	KP16S-35	.035	.044		16S-35		.035	.044	
16S-45	KP16S-45	.045	.054		16S-45		.045	.054	
16S-52	KP16S-52	.052	.064		16S-52		.052	.064	
16S-116	KP16S-116	1/16"	.073		16S-116		1/16"	.073	
16S-564	KP16S-564	5/64"	.093	16S-564	5/64"	.093			
16S-332	KP16S-332	3/32"	.109	16S-332	3/32"	.109			



PROFAX NO.	LINCOLN®	WIRE SIZE	TIP I.D.	PROFAX NO.	LINCOLN®	WIRE SIZE	TIP I.D.				
T14050-035	KP2100-2B1 KP2100-1B1 KP2100-4B1 KP2100-3B1	.035	.044	S10125-1/16 S10125-5/64 S10125-3/32 S10125-7/64 S10125-1/8 S10125-5/32 S10125-3/16 S10125-7/32	KP3162-3B1 KP3162-1B1 KP3162-4B1 KP3162-2B1 KP3162-5B1	1/16"	.073				
T14050-045		.045	.054			5/64"	.093				
T14050-052		.052	.063			3/32"	.110				
T14050-1/16		1/16"	.078			7/64"	.125				
T14050-072		.068-.072	.087			1/8"	.140				
T14050-5/64		5/64"	.093			5/32"	.171				
T14050-3/32		3/32"	.108			3/16"	.203				
T14050-7/64		7/64"	.125			7/32"	.234				
T14050-1/8		1/8"	.138								
T14050-2-035		.035	.044	21-50	KP21-50	Nozzle 1/2"	1/2"				
T14050-2-045		.045	.054								
T14050-2-052		.052	.063								
T14050-2-1/16		1/16"	.078								
T14050-2-068		.068-.072	.087								
T14050-2-5/64		5/64"	.093								
T14050-2-3/32		3/32"	.108								
T14050-2-7/64		7/64"	.125								
T14050-2-1/8		1/8"	.138								
T14050-2.75-035		.035	.044	PX 21-62	KP21-62	Nozzle 5/8"	5/8" I.D.				
T14050-2.75-045		.045	.054								
T14050-2.75-052		.052	.063								
T14050-2.75-1/16		1/16"	.078								
T14050-2.75-068		.068-.072	.087								
T14050-2.75-5/64		5/64"	.093								
T14050-2.75-3/32		3/32"	.108								
T14050-2.75-7/64		7/64"	.125								
T14050-2.75-1/8		1/8"	.138								
T14050-3-035		.035	.044	21-50F	KP21-50F	Nozzle 1/2"	1/2"				
T14050-3-045		.045	.054								
T14050-3-052		.052	.063								
T14050-3-1/16		1/16"	.078								
T14050-3-068		.068-.072	.087								
T14050-3-5/64		5/64"	.093								
T14050-3-3/32		3/32"	.108								
T14050-3-7/64		7/64"	.125								
T14050-3-1/8		1/8"	.138								
T14157-1/16	KP2103-2B1	1/16"	.078	21T37	KP21T-37	Tapered nozzle	3/8"				
T14157-072	KP2103-1B1	.068-.072	.087								
T14157-5/64	KP2103-5B1	5/64"	.093								
T14157-3/32	KP2103-4B1	3/32"	.109								
T14157-7/64	KP2103-6B1	7/64"	.125								
T14157-120	KP2103-3B1	.120	.140								
T14157-1/8	KP2103-3B1	1/8"	.140								
KP2217-1B1	KP2217-1B1	.030	.040					22-37	KP22-37	Nozzle 3/8"	3/8"
KP2217-2B1	KP2217-2B1	.035	.044								
KP2217-4B1	KP2217-4B1	3/64"	.060								
KP2217-5B1	KP2217-5B1	1/16"	.075								
KP2744-035	KP2744-035	.035	.044	22-50	KP22-50	Nozzle 1/2"	1/2"				
KP2744-045	KP2744-045	.045	.054								
KP2744-052	KP2744-052	.052	.063								
KP2744-116	KP2744-116	1/16"	.073								
KP2744-035T	KP2744-035T	.035	.044	22-62	KP22-62	Nozzle 5/8"	5/8"				
KP2744-045T	KP2744-045T	.045	.054								
KP2744-052T	KP2744-052T	.052	.063								
KP2744-116T	KP2744-116T	1/16"	.073								
KP2745-035	KP2745-035	.035	.044								
KP2745-040	KP2745-040	.040	.049								
KP2745-045	KP2745-045	.045	.054								
KP2745-052	KP2745-052	.052	.064								
KP2745-116	KP2745-116	1/16"	.073								
KP2745-072	KP2745-072	.068-.072	.087								
KP2745-564	KP2745-564	5/64"	.093								
KP2745-332	KP2745-332	3/32"	.109								
KP2745-764	KP2745-764	7/64"	.125								
KP2745-18	KP2745-18	1/8"	.140								

PROFAX is in no way affiliated with LINCOLN ELECTRIC. The parts advertised for sale are not genuine LINCOLN ELECTRIC parts, but are parts made for and by PROFAX. References to LINCOLN ELECTRIC machines, torches, and numbers are for your convenience only. We reserve the right to substitute genuine LINCOLN ELECTRIC parts in place of PROFAX parts.





PROFAX NO.	LINCOLN®		PROFAX NO.	LINCOLN®	
23-37	KP23-37	Fixed nozzle	23H62	KP23H-62	Heavy duty nozzle 5/8"
23-50	KP23-50	Fixed nozzle	23T37	KP23T-37	Tapered nozzle
23-62	KP23-62	Fixed nozzle	24A50	KP24A-50	Adjustable nozzle 1/2"
23-75	KP23-75	Fixed nozzle	24A62	KP24A-62	Adjustable nozzle 5/8"
23-37F	KP23-37F	Fixed nozzle	24A50SS	KP24A-50SS	Adjustable nozzle 1/2"
23-50F	KP23-50F	Fixed nozzle	24A62SS	KP24A-62SS	Adjustable nozzle 5/8"
23-62F	KP23-62F	Fixed nozzle	24CT62S	KP24CT-62S	Nozzle 5/8"
23-75F	KP23-75F	Fixed nozzle	24CT75S	KP24CT-75S	Nozzle 3/4"

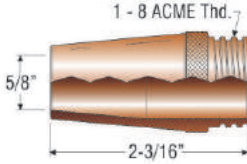
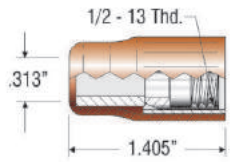
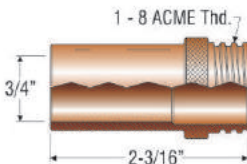
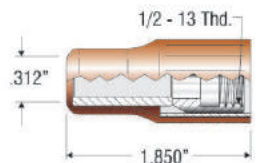
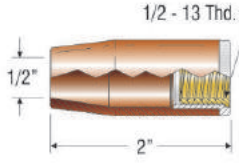
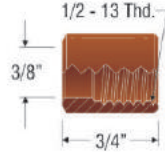
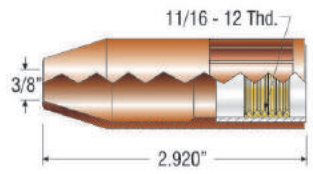
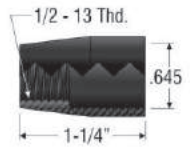
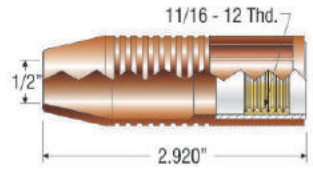
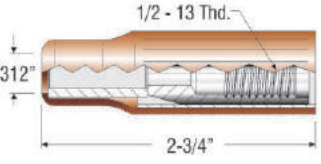
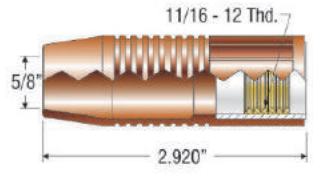
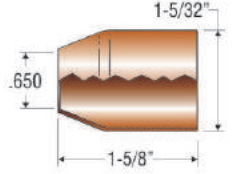
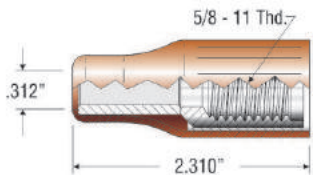
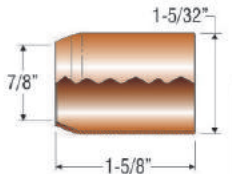
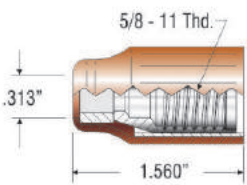
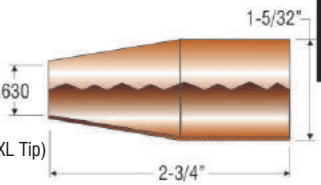

PROFAX NO.	LINCOLN®			PROFAX NO.	LINCOLN®		
25CT62	KP25CT-62	Nozzle 5/8"		S15900	KP1987-1	Insulated nozzle 1 1/4" stickout (Used on K126)	
25CT75	KP25CT-75	Nozzle 3/4"		S17217-1	KP1995-1	Insulated nozzle 2" stickout (Used on K126)	
S23978-4	KP2072-27	Gas cup 1/2" (Used with Prince XL)		T12313	KP2089-1	Thread protector (Used on K126)	
KP2213-1	KP2213-1	Gas cup 3/8"		KP2907-1	KP2907-1	Thread protector (Used on K126)	
KP2214-1	KP2214-1	Gas cup 1/2"		T12315	KP2090-1	Insulated nozzle 2-3/4" stickout (Used on K126)	
KP2215-1	KP2215-1	Gas cup 5/8"		T10575	KP2085-1	Flux nozzle (Used on K231)	
S12691-1	KP1965-1	Insulated nozzle 2-3/4" stickout (Used on K115)		T10575-875	Flux nozzle (Used on K231) (Special 7/8" I.D.)		
S13358	KP1971-1	Insulated nozzle (Used on K115)		T10575XL	Flux nozzle long (Used on K231) (Used with S10125XL Tip)		

PROFAX is in no way affiliated with LINCOLN ELECTRIC. The parts advertised for sale are not genuine LINCOLN ELECTRIC parts, but are parts made for and by PROFAX. References to LINCOLN ELECTRIC machines, torches, and numbers are for your convenience only. We reserve the right to substitute genuine LINCOLN ELECTRIC parts in place of PROFAX parts.





PROFAX NO.	LINCOLN®		PROFAX NO.	LINCOLN®	
11-550	KP1968-1	Nozzle 1/2"	S18697-47	KP2010-6	Gas diffuser (Used with Spool Gun)
11-562	KP1968-5	Nozzle 5/8"	35-50	KP35-50	Gas diffuser
11-575	KP1968-4	Nozzle 3/4"	L51-ADPT	L51-ADPT	Diffuser Adapter (For using a 51 Gas Diffuser on Lincoln® gun)
32	KP32	Insulator	52	KP52	Gas diffuser
34A	KP34A	Insulator	52-23	KP52-23	Gas diffuser
34CT	KP34CT	Insulator	52FN	KP52FN	Gas diffuser
35CT	KP35CT	Insulator	54A	KP54A	Gas diffuser
S13921	KP1992-1	Contact tip adapter (Used with T14050 series tips)	55	KP55	Gas diffuser (Use on #5 gun - used with 45N-116, 45-564 conduits)
S8087-TA	S8087-TA	Contact tip adapter (Used with S8087 series tips)	55H	KP55H	Gas Diffuser (Use on #5 Gun - used with 45H-332, 45H-764 conduits)
KP2908-1	KP2908-1	Tip holder	55SW	KP55SW	Gas Diffuser (Use on #5 Gun - used with 45-3545, 45-116 conduits)



Adapters designed for converting LINCOLN® MAGNUM® PRO guns to PROFAX front end parts.

35-50LN (for Lincoln® Magnum® Pro 100L gun)



11 Series

11T Series

21 Series

L55HD (for guns using 42 series liners)

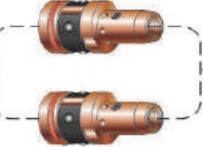

17S Series

17ST Series

27S Series

L56HD (for guns using 44 series liners)

GOOSENECKS FOR K126-11 AND K126-12



Special length and bend jacketed goosenecks available upon request.

PROFAX NO.	LINCOLN®	DESCRIPTION
KP2906-30R	KP2906-30R	30° jacketed gooseneck 6" w/reverse bend
KP2906-30	KP2906-30	30° jacketed gooseneck 6" w/o reverse bend



PROFAX NO.	LINCOLN®	DESCRIPTION
KP2906-62R	KP2906-62R	62° jacketed gooseneck 6" w/reverse bend
KP2927-62R	KP2927-62R	62° braided gooseneck 6" w/reverse bend



PROFAX NO.	LINCOLN®	DESCRIPTION
KP2906-62	KP2906-62	62° jacketed gooseneck 6" w/o reverse bend



PROFAX NO.	LINCOLN®	DESCRIPTION
KP2906-30R-L	KP2906-30R-L	30° jacketed gooseneck 12" w/reverse bend
KP2927-30R-L	KP2927-30R-L	30° braided gooseneck 12" w/reverse bend



PROFAX NO.	LINCOLN®	DESCRIPTION
KP2906-30-L	KP2906-30-L	30° jacketed gooseneck 12" w/o reverse bend
KP3267-1	KP3267-1	30° braided gooseneck 12" w/o reverse bend



Replacement Parts Suitable For:
Lincoln Electric®

K126 Breakdown & Parts List

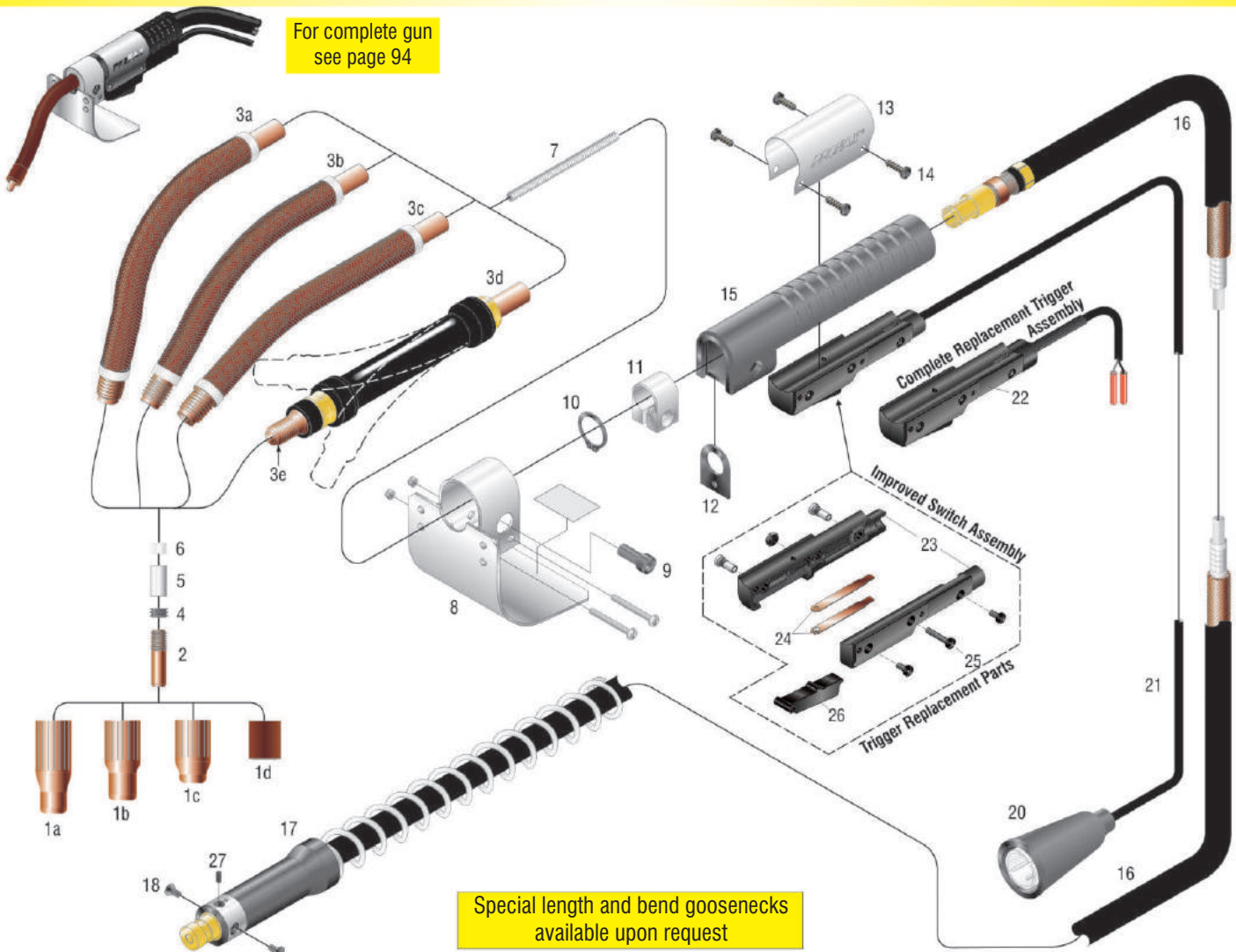

NO.	PROFAX NO.	LINCOLN®	DESCRIPTION	NO.	PROFAX NO.	LINCOLN®	DESCRIPTION
1A	T12315	KP2090-1	Insulated nozzle 2-3/4" stickout	8	S13037	S13037	Heat shield assembly
1B	S17217-1	KP1995-1	Insulated nozzle 2" stickout	9	T14438	T14438	Socket head cap screw
1C	S15900	KP1987-1	Insulated nozzle 1 1/4" stickout	10	S9776-7	S9776-7	Retaining ring
1D	T12313	KP2089-1	Thread protector	11	S15921-2	S15921-2	Clamp
2	T14050-035		Contact tip .035	12	T12027	T12027	Spatter shield
	T14050-045		Contact tip .045	13	S15922-1	S15922-1	Switch housing clamp
	T14050-052		Contact tip .052	14	T26SS		Screw for switch housing clamp (4 req'd)
	T14050-1/16	KP2100-2B1	Contact tip 1/16"	15	M10102-1	M10102-1	Handle
	T14050-072	KP2100-1B1	Contact tip .068-.072	16	L6250-2	L6250-2	Cable assembly 10'
	T14050-5/64	KP2100-4B1	Contact tip 5/64"		L6250-1	L6250-1	Cable assembly 15'
	T14050-3/32	KP2100-3B1	Contact tip 3/32"				INCLUDES
3A	M11476	KP1909-1	50° gooseneck 6" (standard)	17	15-531	M14050-1	Insulator sleeve w/spring
	M11476J		50° jacketed gooseneck	18	18-881	18-881	Flat head screw #8-32 x 3/8" (2 req'd)
	M14188	KP1920-1	90° gooseneck 6"	20	S19757	S19757	Trigger Plug
	M14188J		90° jacketed gooseneck 6"	21	16-910	M12462-10	Switch assembly 10' (New Style)
3B	M13304-6	KP1914-2	30° gooseneck 6"		16-915	M12462-15	Switch assembly 15' (New Style)
	M13304-6J		30° jacketed gooseneck	22	16-500		Complete trigger assembly (New Style)
	M13304-12	KP1914-1	30° gooseneck (XL 12")	23	16-501		Trigger housing (both halves) (New Style)
	M13304-12J		30° jacketed gooseneck	24	16-502		Contact set (New Style)
	M13304-12-50		50° gooseneck (XL 12")	25	16-503		Screw set (6 pieces) (New Style)
	M13304-12-50J		50° jacketed gooseneck	26	16-504		Trigger (New Style)
3C	M14188-5		Straight gooseneck w/5° bend	27	18-628	18-628	Socket head screw #8-32 x 7/16"
3D	LFX-1260		Flexible gooseneck for extreme heat				
3E	LFA-1		Adapter (replaceable)				
INCLUDES							
4	T12932-1	T12932-1	Locking screw 5/16"-18				
5	T12977-1	T12977-1	Steel insert				
6	T12576-2	KP2094-2	Ceramic insert				
7	T12931-4	KP2095-4	Gooseneck liner (standard)				
	T12931-19	T12931-19	Gooseneck liner (XL 30°)				
	T12931-26	KP2095-26	Gooseneck liner (XL 50°)				



PROFAX NO.	LINCOLN®	DESCRIPTION
M11476	KP1909-1	50° gooseneck 6"
13-304SB	KP2455-1	50° gooseneck 6" w/no reverse bend
M11476J	KP2927-62R	50° jacketed gooseneck 6"
13-304SBJ		50° jacketed gooseneck 6" w/no reverse bend

Used on K126 and K264

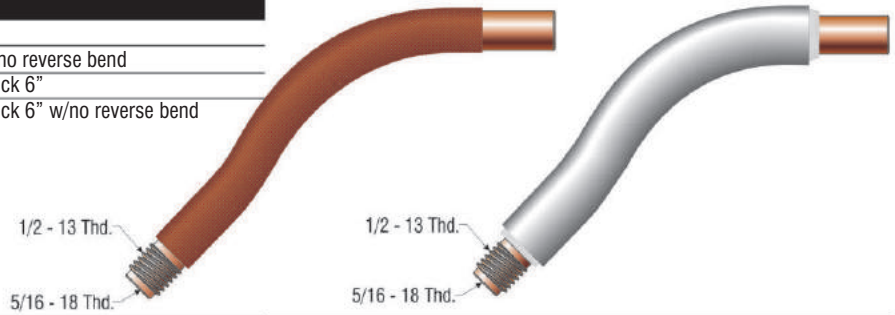

PROFAX NO.	LINCOLN®	DESCRIPTION
M13304-6	KP1914-2	30° gooseneck 6"
M13304-6J		30° jacketed gooseneck 6"

Used on K126 and K264

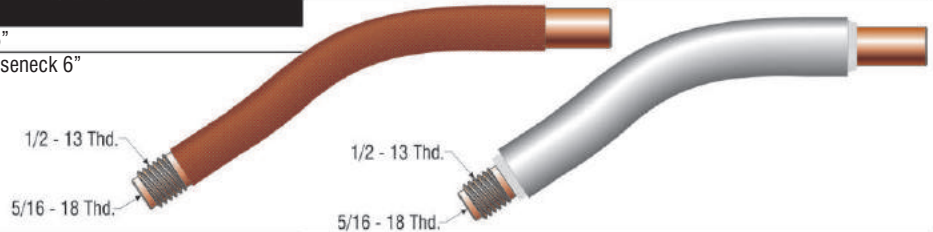

PROFAX NO.	LINCOLN®	DESCRIPTION
M13304-12	KP1914-1	30° gooseneck 12"
13-306SB	KP2456-1	30° gooseneck 12" w/no reverse bend
M13304-12J	KP2927-30R-L	30° jacketed gooseneck 12"
13-306SBJ		30° jacketed gooseneck 12" w/no reverse bend

Used on K126 and K264

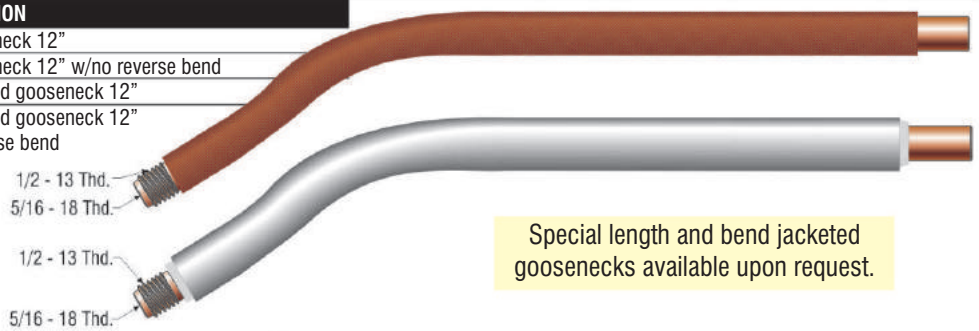

Special length and bend jacketed goosenecks available upon request.

PROFAX NO.	LINCOLN®	DESCRIPTION
M13304-12-50		50° gooseneck 12"
M13304-12-50J		50° jacketed gooseneck 12"

Used on K126 and K264



PROFAX NO.	LINCOLN®	DESCRIPTION
M14188	KP1920-1	90° gooseneck 6"
M14188J		90° jacketed gooseneck 6"

Used on K126 and K264

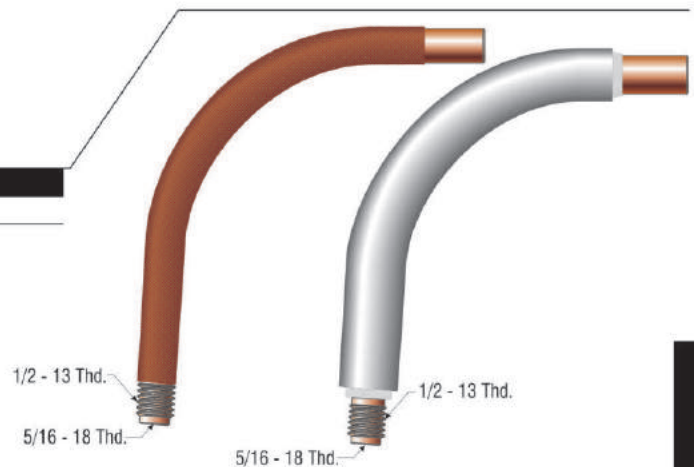

PROFAX NO.	LINCOLN®	DESCRIPTION
M14188-5		5° gooseneck 6"
M14188-5J		5° jacketed gooseneck 6"

Used on K126 and K264

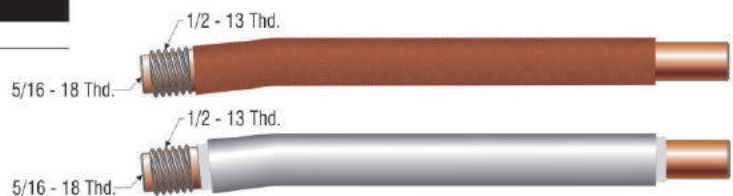

PROFAX is in no way affiliated with LINCOLN ELECTRIC. The parts advertised for sale are not genuine LINCOLN ELECTRIC parts, but are parts made for and by PROFAX. References to LINCOLN ELECTRIC machines, torches, and numbers are for your convenience only. We reserve the right to substitute genuine LINCOLN ELECTRIC parts in place of PROFAX parts.





For complete gun
see page 96

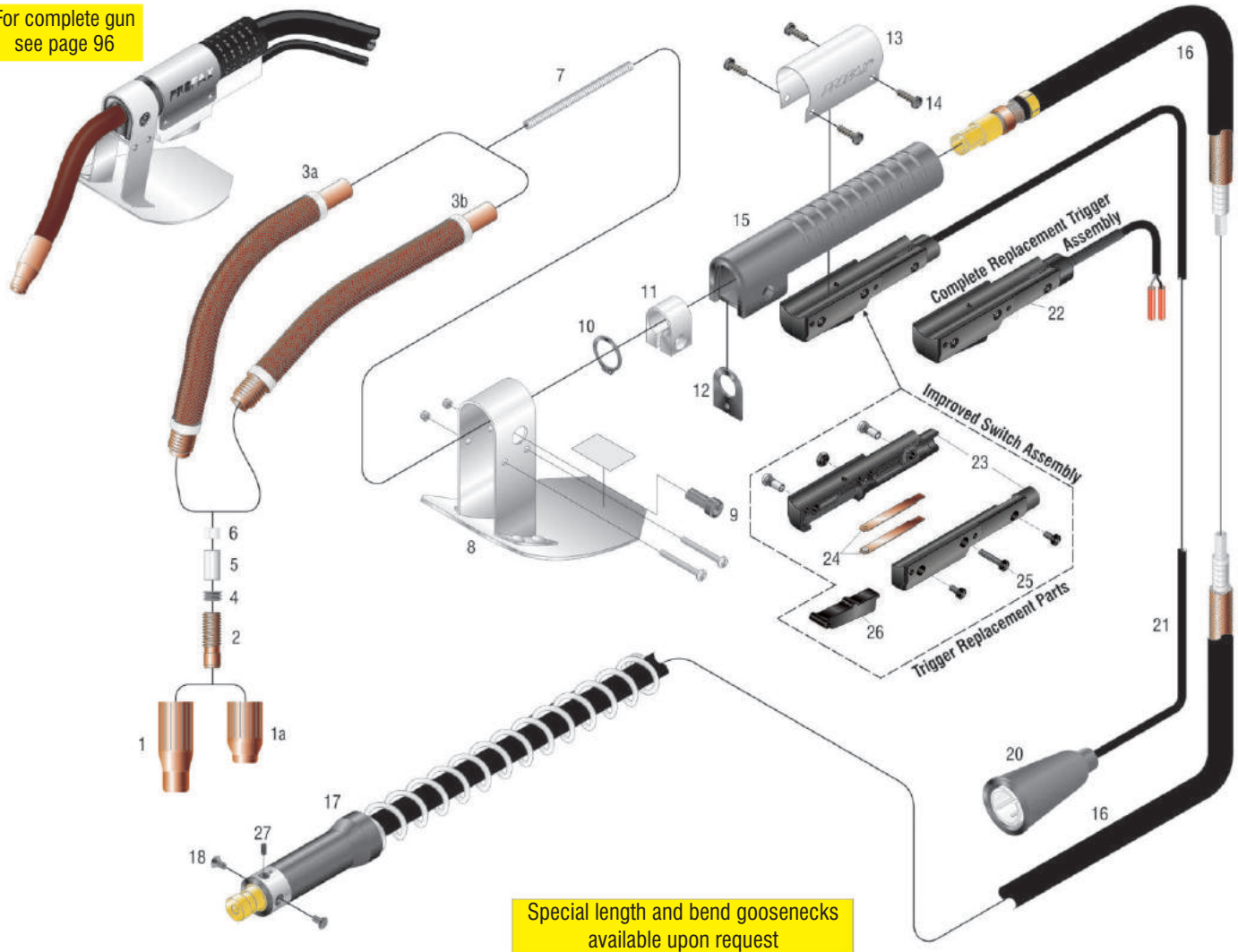

Special length and bend goosenecks
available upon request

NO.	PROFAX NO.	LINCOLN®	DESCRIPTION	NO.	PROFAX NO.	LINCOLN®	DESCRIPTION	
1	S12691-1	KP1965-1	Insulated nozzle 2-3/4" stickout	8	S12880	S12880	Heat shield assembly	
1A	S13358	KP1971-1	Insulated nozzle 2" stickout	9	T14438	T14438	Socket head cap screw	
2	T14157-1/16	KP2103-2B1	Contact tip 1/16"	10	S9776-7	S9776-7	Retaining ring	
	T14157-068		Contact tip .068	11	S15921-2	S15921-2	Clamp	
	T14157-072	KP2103-1B1	Contact tip .072	12	T12027	T12027	Spatter shield	
	T14157-5/64	KP2103-5B1	Contact tip 5/64"	13	S15922-1	S15922-1	Switch housing clamp	
	T14157-3/32	KP2103-4B1	Contact tip 3/32"	14	126SS		Screw for switch housing clamp (4 req'd)	
	T14157-7/64	KP2103-6B1	Contact tip 7/64"	15	M10102-1	M10102-1	Handle	
	T14157-120	KP2103-3B1	Contact tip .120	16	L5728-10	L5728-10	Cable assembly 10'	
	T14157-1/8	KP2103-3B1	Contact tip 1/8"		L5728-5	L5728-5	Cable assembly 15'	
3A	M11474-3/32	KP1907-2	82° gooseneck 3/32"	17	15-531	M14048	INSIDES Insulator sleeve w/spring	
	M11474-3/32J		82° jacketed gooseneck 3/32"		18	18-881	18-881	Flat head screw #8-32 x 3/8" (2 req'd)
	M11474-120	KP1907-1	82° gooseneck 7/64"-1/8"		20	S19757	S19757	Trigger plug
	M11474-120J		82° jacketed gooseneck 7/64"-1/8"		21	16-910	M12462-10	Switch assembly 10' (New Style)
	M14027-82-5/64	KP1919-2	82° gooseneck 1/16"-5/64"			16-915	M12462-15	Switch assembly 15' (New Style)
3B	M11510-3/32	KP1910-2	45° gooseneck 3/32"	22	16-500		Complete trigger assembly (New Style)	
	M11510-3/32J		45° jacketed gooseneck 3/32"	23	16-501		Trigger housing (both halves) (New Style)	
	M11510-120	KP1910-1	45° gooseneck 7/64"-1/8"	24	16-502		Contact set (New Style)	
	M11510-120J		45° jacketed gooseneck 7/64"-1/8"	25	16-503		Screw set (6 pieces) (New Style)	
	M14027-45-5/64	KP1919-1	45° gooseneck 1/16"-5/64"	26	16-504		Trigger (New Style)	
	13-443-14		5° gooseneck 14" 3/32"-1/8"	27	18-628	18-628	Socket head screw #8-32 x 7/16"	
	13-443-25		25° gooseneck 3/32"-1/8"					
4	T12932-2	T12932-2	INCLUDES Locking screw 3/8"-16					
5	T12977-2	T12977-2	Steel insert					
6	T12576-3	KP2094-3	Ceramic insert .120					
	T12576-1	KP2094-1	Ceramic insert 3/32"					
7	T12931-5	T12931-5	Replacement gooseneck liner 3/32"					
	T12931-7	KP2095-6	Gooseneck liner 7/64"-1/8"					
	T12931-32	KP2095-13	Gooseneck liner 1/16"-5/64"					



Replacement Parts Suitable For:
Lincoln Electric®

K115 GOOSENECKS



PROFAX NO.	LINCOLN®	DESCRIPTION
M11474-3/32	KP1907-2	82° gooseneck 3/32"
M11474-3/32J		82° jacketed gooseneck 3/32"
M11474-120	KP1907-1	82° gooseneck 7/64" - 1/8"
M11474-120J		82° jacketed gooseneck 7/64" - 1/8"
M14027-82-5/64	KP1919-2	82° gooseneck 1/16" - 5/64"
M14027-82-5/64J		82° jacketed gooseneck 1/16" - 5/64"

Used on K115

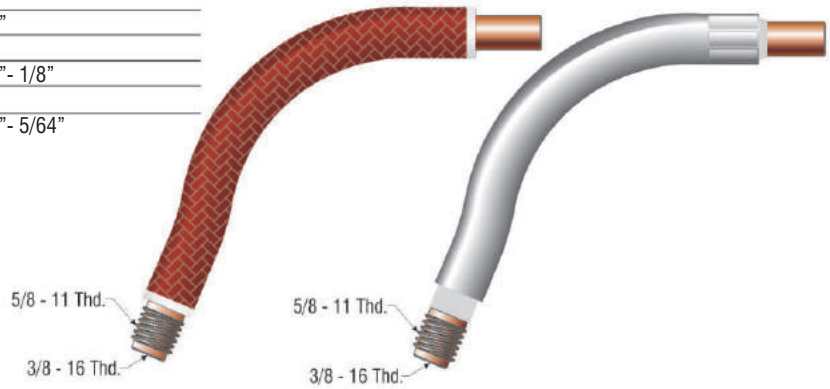

PROFAX NO.	LINCOLN®	DESCRIPTION
M11510-3/32	KP1910-2	45° gooseneck 3/32"
M11510-3/32J		45° jacketed gooseneck 3/32"
M11510-120	KP1910-1	45° gooseneck 7/64" - 1/8"
M11510-120J		45° jacketed gooseneck 7/64" - 1/8"
M14027-45-5/64	KP1919-1	45° gooseneck 1/16" - 5/64"
M14027-45-5/64J		45° jacketed gooseneck 1/16" - 5/64"

Used on K115

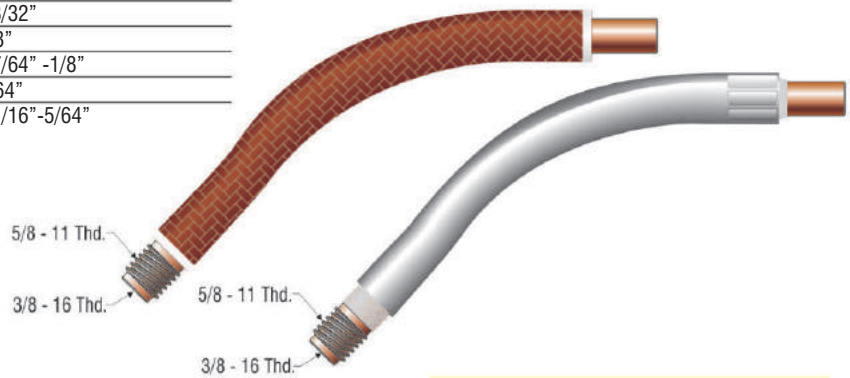

Special length and bend jacketed goosenecks available upon request.

PROFAX NO.	LINCOLN®	DESCRIPTION
13-443-14		5° gooseneck 14" 3/32" - 1/8"
13-443-14J		5° jacketed gooseneck 14" 3/32" - 1/8"

Used on K115

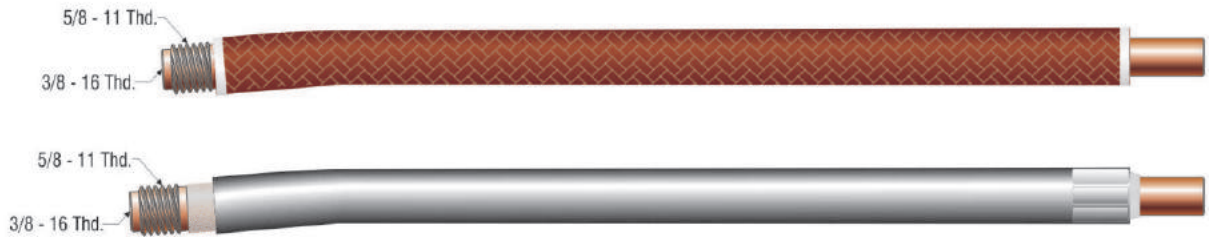

PROFAX NO.	LINCOLN®	DESCRIPTION
13-443-25		25° gooseneck 3/32" - 1/8"
13-443-25J		25° jacketed gooseneck 3/32" - 1/8"

Used on K115



Lincoln®



Replacement Parts Suitable For:
Lincoln Electric®

PROFAX

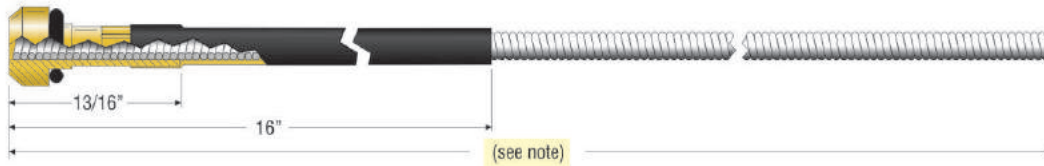

PROFAX NO.	LINCOLN®	DESCRIPTION	I.D.	O.D.
23-40-15		15' liner .023	.037	.123
35-40-15	KP35-40-15	15' liner .030-.035	.057	.136
45-40-15	KP45-40-15	15' liner .040-.045	.067	.136

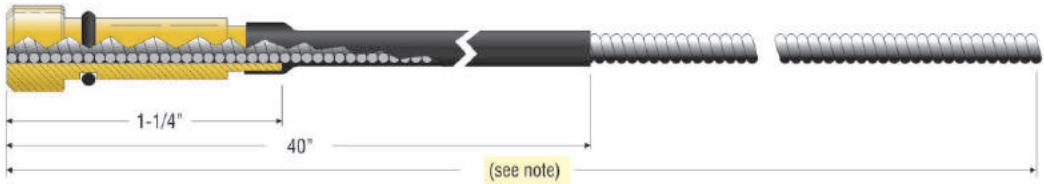

PROFAX NO.	LINCOLN®	DESCRIPTION	I.D.	O.D.
42-23-15	KP42-25-15	15' liner .023	.044	.125
42-3035-15	KP42-3035-15	15' liner .030-.035	.052	.156
42-4045-15	KP42-4045-15	15' liner .040-.045	.060	.156

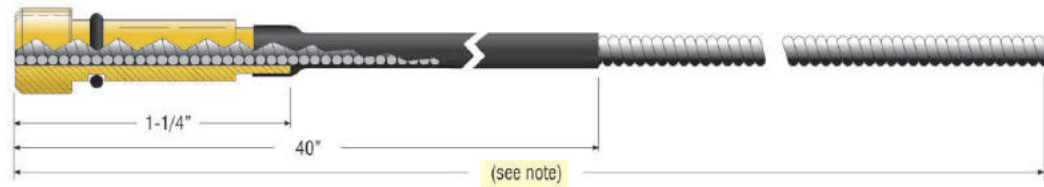

PROFAX NO.	LINCOLN®	DESCRIPTION	I.D.	O.D.
44-3545-15	KP44-3545-15	15' liner .035-.045"	.067	.187
44-116-15	KP44-116-15	15' liner .052-1/16"	.078	.187
44-564-15	KP44-564-15	15' liner 5/64"	.102	.187
44-3545-25	KP44-3545-25	25' liner .035-.045	.067	.187
44-116-25	KP44-116-25	25' liner 1/16"	.078	.187
44-564-25	KP44-564-25	25' liner 5/64"	.102	.187
44N-3545-15	KP44N-3545-15	15' liner .035-3/64" aluminum	.064	.187
44N-116-15	KP44N-116-15	15' liner 1/16" aluminum	.090	.187

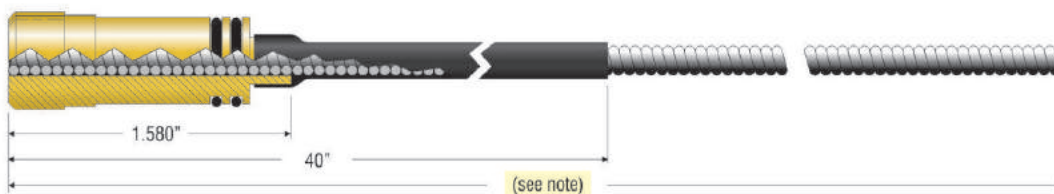

PROFAX NO.	LINCOLN®	DESCRIPTION	I.D.	O.D.
45-3545-15	KP45-3545-15	15' liner .035-.045	.067	.187
45-116-15	KP45-116-15	15' liner 1/16"	.078	.187
45H-332-15	KP45H-332-15	15' liner 5/64"-3/32"	.105	.237
45-3545-25	KP45-3545-25	25' liner .035-.045	.067	.187
45-116-25	KP45-116-25	25' liner 1/16"	.078	.187



(Used with Prince XL)

PROFAX NO.	LINCOLN®	DESCRIPTION
615-0007	KP2072-30	Conduit, 15', .030-1/16"
615-0008	KP2072-28	Conduit, 25', .030-1/16"
615-0068	KP2072-29	Conduit, 50', .030-1/16"

Note: 15' wire conduit assembly (16'-0" o.a.l.)
25' wire conduit assembly (26'-0" o.a.l.)



12 VOLT/250 AMP CONTACTOR

PROFAX NO.	LINCOLN®	DESCRIPTION
6429	M15308-1 M15308-2 M15308-6	Contactor

A direct replacement for Lincoln® LN25 wire feeders.

NOTE: THIS IS THE CONTACTOR ONLY AND DOES NOT INCLUDE THE MOUNTING BRACKETS WHICH WERE FURNISHED BY THE EQUIPMENT MANUFACTURER IN THE ORIGINAL CONTACTOR KITS.

This is a direct replacement suitable for the Lincoln® M15308-1, 2, & 6 contactor that is used in the M17586 and M15423 contactor kits for the LN25 voltage sensing wire feeder.



DRIVE ROLL KITS



Drive roll kits for LN25 & LN25 Pro see pages 213-215.

PRESSURE ARM AND IDLER BEARING

S16666-1

For LN-7, LN-7GMA, LN-742, LN-9GMA, LN-22, LN-23P, LN-25, & LT-7

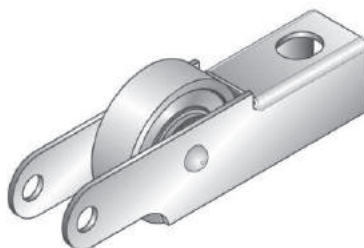

SPINDLE ADAPTER

PROFAX NO.	LINCOLN®	DESCRIPTION
PX K435	K435	Spindle adapter for 14 lb. coil



SENSOR LEAD

PROFAX NO.	LINCOLN®	DESCRIPTION
PX S17211-1	S17211-1	17' Sensor Lead
PX S17211-4	S17211-4	17' Sensor Lead



ADAPTER BUSHING FOR LN25 PRO

PROFAX NO.	LINCOLN®	DESCRIPTION
PX K1500-1	K1500-1	Adapter bushing - For Lincoln® guns

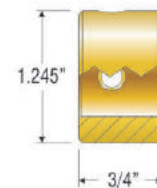

ADAPTER BUSHING FOR LN25 PRO

PROFAX NO.	LINCOLN®	DESCRIPTION
PX K1500-4	K1500-4	Adapter bushing - For Miller® guns

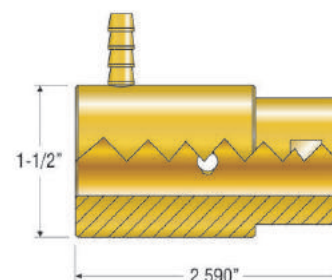

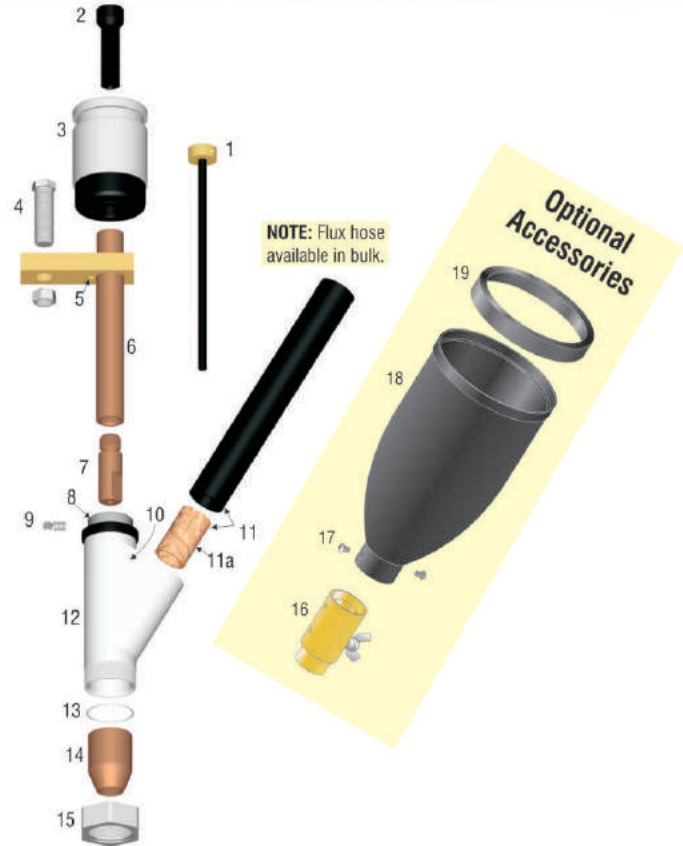

K231 Sub Arc Assembly

PROFAX NO.	LINCOLN®	DESCRIPTION
PX K231-1	K231-1	Sub arc nozzle assembly 3/32", 1/8", 5/32"
PX K231-1/16	K231-1/16	Sub arc nozzle assembly 1/16"
PX K231-5/64	K231-5/64	Sub arc nozzle assembly 5/64"
PX K231-3/32	K231-3/32	Sub arc nozzle assembly 3/32"
PX K231-1/8	K231-1/8	Sub arc nozzle assembly 1/8"
PX K231-5/32	K231-5/32	Sub arc nozzle assembly 5/32"
PX K231-3/16	K231-3/16	Sub arc nozzle assembly 3/16"
PX K231-7/32	K231-7/32	Sub arc nozzle assembly 7/32"

SPECIAL

K232-HT Assembly

For use with gas coverage on NA-3, NA-4, NA-5, and LT-7.

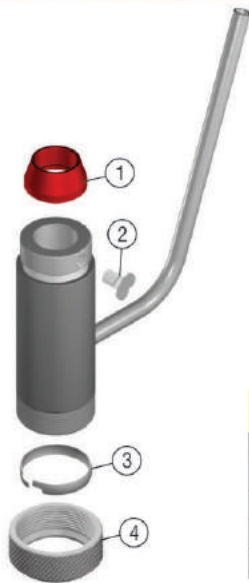

K232-HT Parts

NO.	PROFAX NO.	DESCRIPTION
1.	17SW	Shock Washer
2.	T9078-1	Thumb Screw
3.	T10574	Locking Ferrule
4.	S10147ST	Retaining Nut

K231 Parts Breakdown

NO.	PROFAX NO.	LINCOLN®	DESCRIPTION
1	PX S15106-3/32	S15106-3/32	Nozzle insert
2	PX T10570	T10570	Socket head screw
3	PX S10493-1	S10493-1	Nozzle insulator
4	PX 121312	121312	Hex head screw (1 1/2") & nut (1/2"-13)
5	PX T9967-10	T9967-10	Nozzle body roll pin
6	PX S10157	S10157	Nozzle body
7	PX S10125	S10125	Contact tip (Specify wire size)
8	PX S10138	S10138	Flux cone plug (insulator)
9	PX T9078-1	T9078-1	Thumb screw
10	PX T9967-30	T9967-30	Flux cone roll pin
11	PX T13835	T13835	3/4" x 7" flux hose w/fiber insulator
11a	PX T13835-IN	T13835-IN	Fiber insulator
12	PX M8249	M8249	Cone body assembly
13	PX T10574	T10574	Locking ferrule
14	PX T10575	T10575	Flux cone (KP2085-1)
15	PX S10147	S10147	Retaining nut
16	PX S550FV	S550FV	Gate valve
17	PX S550BHS	S550BHS	Screws (2 req'd)
18	PX S550H	S550H	Flux hopper w/lid and screws
19	PX S550HL	S550HL	Support rim

Sub Arc Extensions

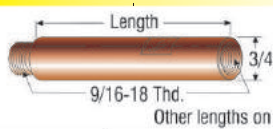

THE 6, 9, & 12 INCH EXTENSIONS ARE ALSO AVAILABLE WITH 30°, 45°, 60°, & 90° BEND

PROFAX NO.	DESCRIPTION	PROFAX NO.	DESCRIPTION
1 Inch	Sub arc extension	6 Inch	Sub arc extension
1-1/2 Inch	Sub arc extension	7-1/2 Inch	Sub arc extension
2 Inch	Sub arc extension	9 Inch	Sub arc extension
2-1/2 Inch	Sub arc extension	12 Inch	Sub arc extension
3 Inch	Sub arc extension	18 Inch	Sub arc extension
3-1/2 Inch	Sub arc extension	24 Inch	Sub arc extension
4 Inch	Sub arc extension	36 Inch	Sub arc extension
5 Inch	Sub arc extension	48 Inch	Sub arc extension



CONTACT TIP

PROFAX NO.	LINCOLN®	WIRE SIZE	TIP I.D.
S10125-1/16		1/16"	.078
S10125-5/64		5/64"	.093
S10125-3/32	KP1962-3B1	3/32"	.110
S10125-7/64		7/64"	.125
S10125-1/8	KP1962-1B1	1/8"	.140
S10125-5/32	KP1962-4B1	5/32"	.172
S10125-3/16	KP1962-2B1	3/16"	.203
S10125-7/32	KP1962-5B1	7/32"	.234

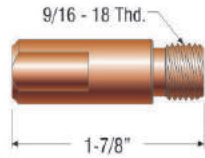

FLUX CONE

PROFAX NO.	LINCOLN®	DESCRIPTION
T10575	KP2085-1	Flux cone (Standard)
T10575-875		Flux cone (Special 7/8" I.D.)

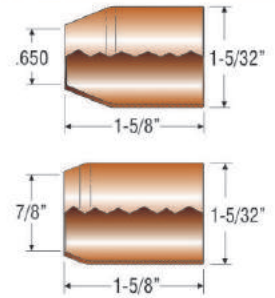

TIP ADAPTERS FOR K231

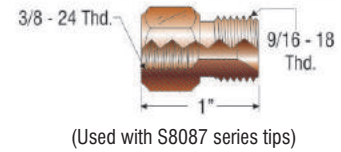
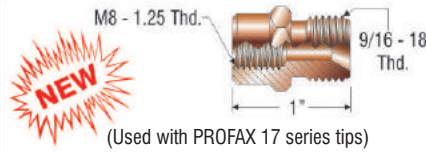
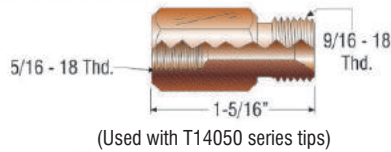

PROFAX NO.	LINCOLN®	DESCRIPTION	PROFAX NO.	DESCRIPTION	PROFAX NO.	DESCRIPTION
S13921	KP1992-1	Contact tip adapter	17S-TA	Contact tip adapter	S8087-TA	Contact tip adapter

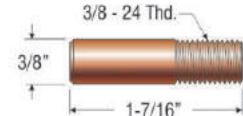
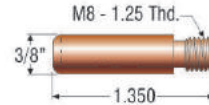
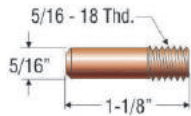

*Also available in longer lengths (See page 199)

PROFAX NO.	LINCOLN®	WIRE SIZE	TIP I.D.	PROFAX NO.	WIRE SIZE	TIP I.D.	PROFAX NO.	LINCOLN®	WIRE SIZE	TIP I.D.
T14050-045		.045	.054	17S-45	.045	.054	S8087-045		.045	.054
T14050-1/16	KP2100-2B1	1/16"	.078	17S-116	1/16"	.073	S8087-1/16		1/16"	.073
T14050-5/64	KP2100-4B1	5/64"	.093	17S-564	5/64"	.093	S8087-5/64	KP2082-2B1	5/64"	.093
T14050-3/32	KP2100-3B1	3/32"	.108	17S-332	3/32"	.108	S8087-3/32	KP2082-1B1	3/32"	.109
T14050-7/64		7/64"	.125	17S-764	7/64"	.125	S8087-7/64		7/64"	.125
T14050-1/8		1/8"	.138	17S-18	1/8"	.138	S8087-1/8		1/8"	.140
							S8087-5/32		5/32"	.171

SPECIALS FOR DEEP GROOVE

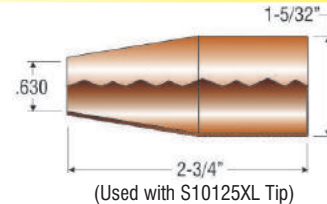
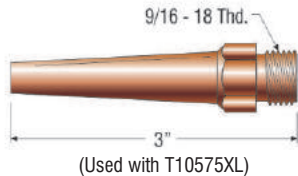

PROFAX NO.	LINCOLN®	WIRE SIZE	TIP I.D.	PROFAX NO.	DESCRIPTION
S10125XL-1/16		1/16"	.078	T10575XL	Flux cone long
S10125XL-5/64		5/64"	.093		
S10125XL-3/32		3/32"	.110		
S10125XL-7/64		7/64"	.125		
S10125XL-1/8		1/8"	.140		
S10125XL-5/32		5/32"	.172		
S10125XL-3/16		3/16"	.203		

S10157

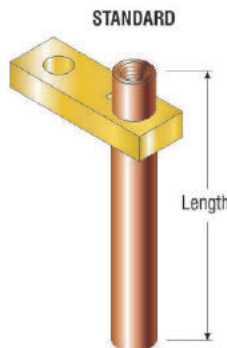

PROFAX NO.	O.A.L.	TYPE
S10157	5-3/8"	Standard
S10157-2.625	2-5/8"	Special
S10157-3	3"	Special
S10157-4	4"	Special

WIRE STRAIGHTENER

PROFAX NO.	DESCRIPTION
WS-LSA	Wire straightener with anti-wear guide and adapter for NA-3, NA-4, NA-5, and LT-7
WS-LSAQ	Wire straightener with quick connect for QCC conduits and adapter for NA-3, NA-4, NA-5, and LT-7

See page 107 for more information

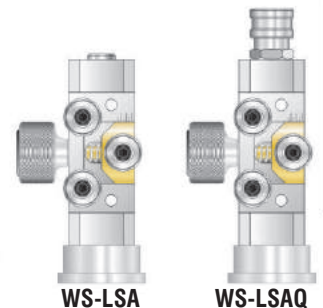

Lincoln®



Replacement Parts Suitable For:

Lincoln Electric® Twin Sub Arc Assemblies



NO.	PROFAX NO.	DESCRIPTION	QTY
1.	KP2122-1	Incoming wire guide assembly	1
2.	KP1970-3	Wire guides (2 required)	2
3.	KP1888-2	Drive roll 1/16" - 5/64"	1
4.	S13165	Idle roll assembly	1
5.	M8776-6	Drive roll key	1
NO.	PROFAX	LINCOLN®	DESCRIPTION
6.	PX M11609	M11609	Nozzle assembly
7.	PX KP2092-1	T12507-.045	Guide tube .045-.052
	PX KP2092-2	T12507-5/64	Guide tube 1/16", 5/64", & 3/32"
8.	PX KP1979-1	S14033-.045	Contact tip .045
	PX KP1979-2	S14033-.052	Contact tip .052
	PX KP1979-3	KP1979-3	Contact tip 1/16"
	PX S14033-5/64	S14033-5/64	Contact tip 5/64"
9.	PX TAS15954	TAS15954	Optional straight tip holder
10.	PX KP1988-1	S15954	Tip holder angled (standard)
11.	PX T14050-.045	T14050-.045	Contact tip .045
	PX T14050-.052	T14050-.052	Contact tip .052
	PX KP2100-2B1	KP2100-2B1	Contact tip 1/16"
	PX KP2100-4B1	KP2100-4B1	Contact tip 5/64"
	PX KP2100-3B1	KP2100-3B1	Contact tip 3/32"
12.	PX S13157	S13157	Nozzle collar

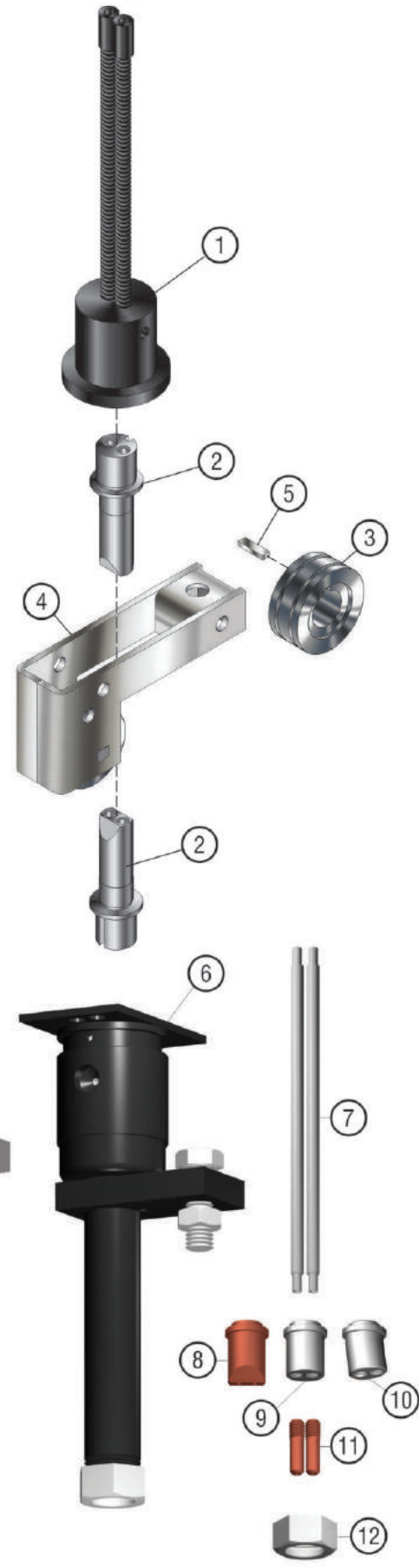



Drive Roll Kits for NA-3, NA-4 & NA-5 Sub-Arc Heads

PART NO.	DESCRIPTION	WIRE SIZE
PXKP1899-1	Drive roll kit	3/32" - 7/32"



PART NO.	DESCRIPTION	WIRE SIZE
PXKP1899-2	Drive roll kit	1/16", 5/64", & 3/32"



Individual drive rolls and guides for NA-3, NA-4 & NA-5 Sub-Arc Heads

PART NO.	DESCRIPTION	WIRE SIZE	WIRE TYPE
PXKP1885-1	Drive roll (2 req.)	3/32" - 7/32"	Cored & Solid
PXKP1886-1	Drive roll (2 req.)	1/16", 5/64", & 3/32"	Cored & Solid
PXKP1963-1	Outlet guide (A)	3/32" - 7/32"	Cored & Solid
PXKP2097-2	Outlet guide (B)	1/16", 5/64", & 3/32"	Cored & Solid
PXKP2116-1	Inlet guide (C)	1/16", 5/64", & 3/32"	Cored & Solid
PXKP2116-2	Inlet guide (A)	3/32" - 7/32"	Cored & Solid



LT-7 Tractor Wire Drive Components

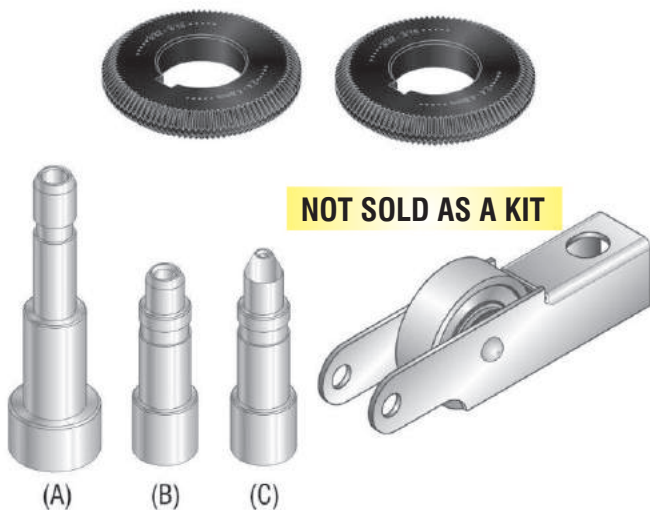

Pressure Arm for NA-3, NA-4 & NA-5 Sub-Arc Heads

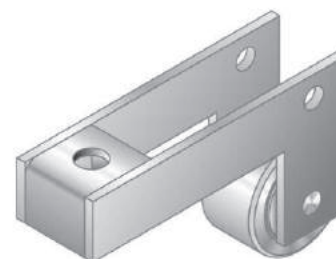

PART NO.	DESCRIPTION	WIRE SIZE	WIRE TYPE
PXKP2268-1	Drive roll (2 req)	.052" - 1/16"	Cored & Solid
PXKP2268-2	Drive roll (2 req)	.068" - 3/32"	Cored & Solid
PXKP2268-3	Drive roll (2 req)	3/32" - 3/16"	Cored & Solid
PXKP2268-4	Drive roll (2 req)	.045C - .052C	Cored & Solid
PXKP1984-1	Inlet guide (A)	.068 - 3/16"	Cored & Solid
PXKP1985-1	Outlet guide (C)	3/32" - 3/16"	Cored & Solid
PXKP1985-2	Outlet guide (B)	.068 - 3/32"	Cored & Solid
PXS16666-1	Pressure arm	All	All

PART NO.	DESCRIPTION
PXS12475	Pressure arm





TWO ROLL KITS

FOR Power MIG 140C, 140T, 180C, 180T, 200, 215, 255, 255C, 300, & 350MP, LN-15, LN-25 Pro, Power Feed 15M & LF-72



KIT CONSISTS OF TWO
DRIVE ROLLS ONE GUIDE



2 ROLL KITS KIT P/N	WIRE SIZE	WIRE TYPE
PX KP1696-030S	.023-.030	Solid
PX KP1696-035S	.035	Solid
PX KP1696-045S	.040-.045	Solid
PX KP1696-052S	.052	Solid
PX KP1696-116S	1/16	Solid
PX KP1697-035C	.035	Cored
PX KP1697-045C	.045	Cored
PX KP1697-052C	.052	Cored
PX KP1697-116C	1/16	Cored
PX KP1697-068	.068-.072	Cored & Solid
PX KP1697-564	5/64	Cored & Solid
PX KP1697-332	3/32	Cored & Solid

FOUR ROLL KITS

For LN-10, DH-10, STT-10, Power Feed 10, 10M, 10R, Power Feed 10 Dual, Power Feed 11, & LF-74



KIT CONSISTS OF FOUR
DRIVE ROLLS ONE GUIDE



4 ROLL KITS KIT P/N	WIRE SIZE	WIRE TYPE
PX KP1505-030S	.023-.030	Solid
PX KP1505-035S	.035	Solid
PX KP1505-045S	.040-.045	Solid
PX KP1505-052S	.052	Solid
PX KP1505-116S	1/16"	Solid
PX KP1505-035C	.030-.035	Cored
PX KP1505-045C	.040-.045	Cored
PX KP1505-052C	.052	Cored
PX KP1505-116C	1/16"	Cored
PX KP1505-068	.068-.072	Cored & Solid
PX KP1505-564	5/64"	Cored & Solid
PX KP1505-332	3/32"	Cored & Solid
PX KP1505-764	7/64"	Cored & Solid
PX KP1505-120	.120	Cored & Solid



**PRESSURE ARM
&
IDLER BEARING**

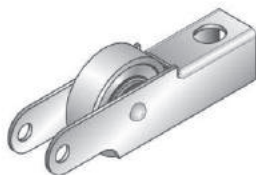

TWO ROLL KITS FOR - LN-7 (K521), LN-7GMA (K440-2), LN-742 (K617-1), LN-742H (K617-2), *LN-9GMA (K424-1), *LN-9F GMA (K436), LN-22, LN-23P (K316L-1) & LN-25 (K428 & K449)



Cored Wire Rolls

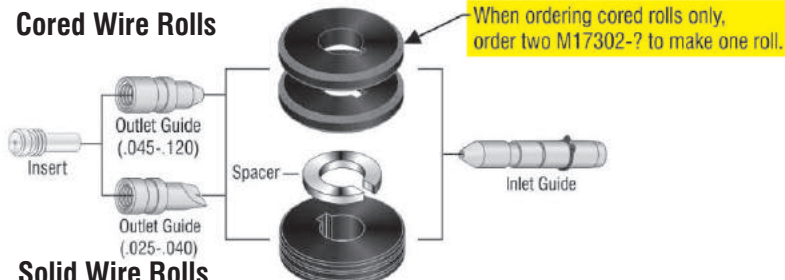

Solid Wire Rolls

DRIVE ROLL KIT	Wire Size	Wire Type	Drive Roll	Spacer	Inlet Guide	Outlet Guide	Outlet Guide Insert
PXKP653-025S	.023 & .025	Solid	PXM17301-025	PXT14984	PXKP2139-1	PXKP2125-1	PXKP2124-1
PXKP653-030S	.030	Solid	PXM17301-030	PXT14984	PXKP2139-1	PXKP2125-1	PXKP2124-1
PXKP653-035S	.035 & .040	Solid	PXM17301-035	PXT14984	PXKP2139-3	PXKP2125-1	PXKP2124-1
PXKP653-035C	.035C	Cored	PXM17302-035	-	PXKP2139-3	PXKP2125-1	PXKP2124-1
PXKP653-052S	.045 & .052	Solid	PXM17301-052	PXT14984	PXKP2139-3	PXKP1999-1	PXKP2124-3
PXKP653-052C	.045C & .052C	Cored	PXM17302-052	-	PXKP2139-3	PXKP1999-1	PXKP2124-3
PXKP653-116	.052 & 1/16	Cored & Solid	PXM17302-116	-	PXKP2139-5	PXKP2125-3	PXKP2124-5
PXKP653-332	.068 & 3/32	Cored & Solid	PXM17302-332	-	PXKP2139-8	PXKP2125-5	PXKP2124-8
PXKP653-120C	7/64 & .120	Cored	PXM17302-120	-	PXKP2139-7	PXKP2125-4	PXKP2124-7

S16666-1

For LN-7, LN-7GMA, LN-742, LN-9GMA, LN-22, LN-23P, LN-25, & LT-7

FOUR ROLL KITS FOR - LN-7GMA (K567-2), LN-742 (K618-1), LN-742H (K618-2), *LN-9GMA (K568-2) & *LN-9F GMA (K583-2)



Cored Wire Rolls

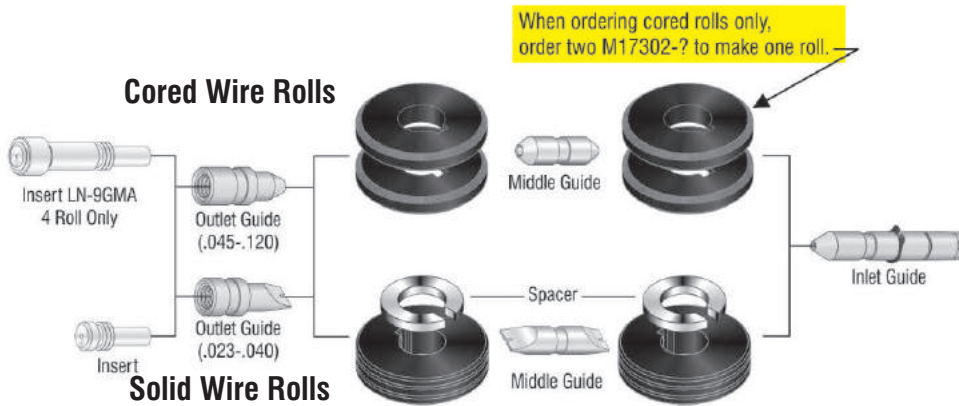

Solid Wire Rolls

DRIVE ROLL KIT	Wire Size	Wire Type	Drive Roll	Spacer	Inlet Guide	Middle Guide	Outlet Guide	Outlet Guide Insert	Outlet Guide Insert LN-9GMA
PXKP655-025S	.023 & .025	Solid	PXM17301-025	PXT14984	PXKP2139-1	PXKP2114-1	PXKP2125-1	PXKP2124-1	PXKP2124-2
PXKP655-030S	.030	Solid	PXM17301-030	PXT14984	PXKP2139-1	PXKP2114-1	PXKP2125-1	PXKP2124-1	PXKP2124-2
PXKP655-035S	.035 & .040	Solid	PXM17301-035	PXT14984	PXKP2139-3	PXKP2114-1	PXKP2125-1	PXKP2124-1	PXKP2124-2
PXKP655-035C	.035C	Cored	PXM17302-035	-	PXKP2139-3	PXKP2114-1	PXKP2125-1	PXKP2124-1	PXKP2124-2
PXKP655-052S	.045 & .052	Solid	PXM17301-052	PXT14984	PXKP2139-3	PXKP2114-2	PXKP1999-1	PXKP2124-3	PXKP2124-4
PXKP655-052C	.045C & .052C	Cored	PXM17302-052	-	PXKP2139-3	PXKP2114-2	PXKP1999-1	PXKP2124-3	PXKP2124-4
PXKP655-116	.052 & 1/16	Cored & Solid	PXM17302-116	-	PXKP2139-5	PXKP2114-3	PXKP2125-3	PXKP2124-5	PXKP2124-6
PXKP655-332	.068 & 3/32	Cored & Solid	PXM17302-332	-	PXKP2139-9	PXKP2114-5	PXKP2125-5	PXKP2124-8	PXKP2124-9
PXKP655-120C	7/64 & .120	Cored	PXM17302-120	-	PXT13467-120F	PXKP2114-4	PXKP2125-4	PXKP2124-7	PXKP2124-7

Notes:

- *CAUTION!** The above drive roll kits will fit the **NEWER** LN-9GMA and LN-9F GMA. **DO NOT** order these drive roll kits for the older LN-9 and LN-9F that have geared rolls.
- The KP2124 long outlet guide insert is for the LN-9GMA and LN-9F GMA four roll feeders **only**.
- Spacer (PXT14984) is only required on feeders with the old style T12341 **dowel pin keyed** drive roll retaining collar.



METERS



(A)



(B)

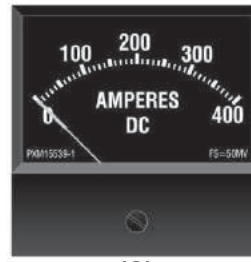

(C)



(D)

PROFAX NO.	AMMETER	SIZE	STYLE	CURRENT	RANGE	PROFAX NO.	VOLTMETER	SIZE	STYLE	CURRENT	RANGE
PX M7980-2	M7980-2	4½"	D	DC	0-1500	PX M7981-1	M7981-1	4½"	D	DC	0-60
PX M8455-1	M8455-1	4½"	D	AC	0-1500	PX M8456-1	M8456-1	4½"	D	AC	0-60
PX M10485-5	M10485-5	3"	A	DC	0-800	PX M10486-2	M10486-2	3"	A	DC	0-80
PX M10485-6	or use M15539-1	3"	A	DC	0-400	PX M10486-3	M10486-3	3"	A	DC	0-60
PX M10485-7	M10485-7	3"	A	DC	0-1000	PX M10486-10	Use T15134				
PX M10485-8	M10485-8	3"	A	DC	0-600	PX M15538-2	M15538-2	3½"	C	DC	0-80
PX M10485-13	M10485-13	3"	A	DC	0-1300	PX T15134	T15134	2½"	A	DC	0-40
PX M15539-1	M15539-1	3½"	C	DC	0-400	PX M12002-2A	M12002-2A	2½"	B	DC	0-40
PX M15539-2	M15539-2	3½"	C	DC	0-600						
PX M15539-3	M15539-3	3½"	C	DC	0-800						

CONTACTORS

PROFAX NO.	LINCOLN®	DESCRIPTION	PROFAX NO.	LINCOLN®	DESCRIPTION
530-8026B	M12161-19	Contacteur 3 pole 50 amp, 120VAC	730-8025B	M12161-21	Contacteur 3 pole 75 amp, 120VAC
530-8026B	M12161-59	Contacteur 3 pole 50 amp, 120VAC	730-8025B	M12161-61	Contacteur 3 pole 75 amp, 120VAC

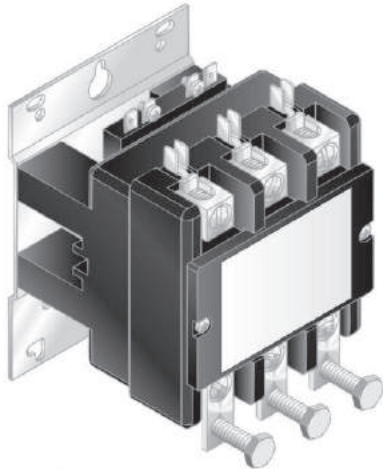

Used in
R3R-400

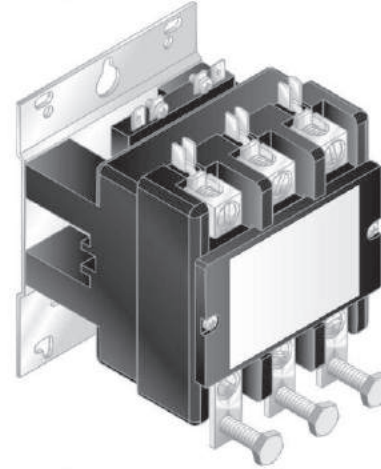

Used in
DC-400
R3R-500
CV-400

PROFAX NO.	LINCOLN®	DESCRIPTION	PROFAX NO.	LINCOLN®	DESCRIPTION
730-8029B	M12161-28	Contacteur 3 pole 75 amp, 120VAC	533U20	M12161-27	Contacteur 3 pole 50 amp, 120VAC
730-8029B	M12161-68	Contacteur 3 pole 75 amp, 120VAC	533U20	M12161-67	Contacteur 3 pole 50 amp, 120VAC

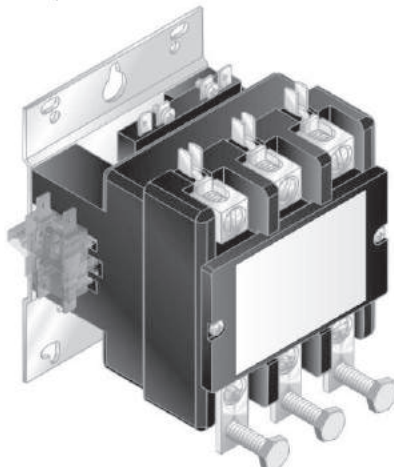

Used in
DC-600

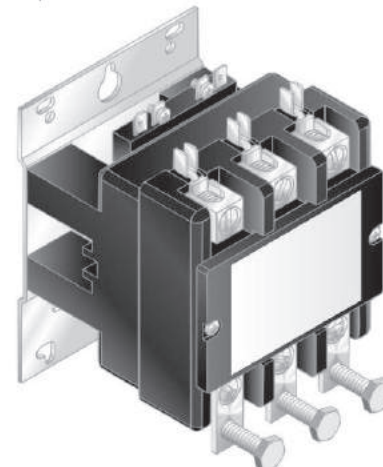

Used in
SP-200

Lincoln®

PROFAX is in no way affiliated with LINCOLN ELECTRIC. The parts advertised for sale are not genuine LINCOLN ELECTRIC parts, but are parts made for and by PROFAX. References to LINCOLN ELECTRIC machines, torches, and numbers are for your convenience only. We reserve the right to substitute genuine LINCOLN ELECTRIC parts in place of PROFAX parts.



Replacement Parts Suitable For:
Lincoln Electric®

PROFAX

PROFAX NO.	LINCOLN®	QTY	THICK	WIDTH	LENGTH	TYPE
PX T344	T344	8	5/8"	1-1/2"	1-3/4"	Generator
PX T2687	T2687	8	1/2"	1-1/2"	1-1/2"	Generator
PX T6085	T6085	8	5/8"	1-1/2"	1-3/4"	Generator
PX T12564	T12564-1	8	5/8"	1-1/2"	1-3/4"	Generator



PROFAX NO.	LINCOLN®	QTY	THICK	WIDTH	LENGTH	TYPE
PX T9570	T9570	8	13/16"	1-1/2"	1-13/16"	Generator
PX T14242	T14242	8	13/16"	1-1/2"	1-13/16"	Generator



PROFAX NO.	LINCOLN®	QTY	THICK	WIDTH	LENGTH	TYPE
PX T6968	T6968	12	3/8"	5/8"	1-1/4"	Exciter
PX T7554	T7554	12	1/2"	5/8"	1-1/4"	Exciter/Generator



Rheostats

PROFAX NO.	LINCOLN®	DESCRIPTION
PX M5090-C	M5090-C	64 Ohm rheostat
PX T10812-40	T10812-40	10K-1T-2W Potentiometer
PX T10812-122	T10812-122	10K-1T-2W Potentiometer



Fan Motor

PROFAX NO.	LINCOLN®	DESCRIPTION
PX M9983-6	M9983-6	Fan motor



Specifications:

- 1/4 HP
- 1645 RPM
- 110/115 Volt-60Hz
- 3.7 Amp

PROFAX NO.	LINCOLN®	DESCRIPTION
PX T14166-9	T14166-9	Stud assembly
PX M13900	M13900	Stud assembly



PROFAX NO.	LINCOLN®	DESCRIPTION
PX S11125-1	S11125-1	Stud assembly length 2-3/8"
PX T12084	T12084	Stud assembly length 2-3/4"



PROFAX NO.	LINCOLN®	DESCRIPTION	POLARITY	STUD SIZE
PX 037-305	M9661-32	150 amp 300 volt	Straight	3/8"
PX 037-306	M9661-32R	150 amp 300 volt	Reverse	3/8"



PROFAX NO.	LINCOLN®	DESCRIPTION
PX S-11893-4	S-11893-4	Decal 4" x 12"

LINCOLN®
ARC WELDER

PROFAX NO.	LINCOLN®	DESCRIPTION
DD-114		Diamond D brush seater



PROFAX is in no way affiliated with LINCOLN ELECTRIC. The parts advertised for sale are not genuine LINCOLN ELECTRIC parts, but are parts made for and by PROFAX. References to LINCOLN ELECTRIC machines, torches, and numbers are for your convenience only. We reserve the right to substitute genuine LINCOLN ELECTRIC parts in place of PROFAX parts.



Hand controls listed **DO NOT** have a contactor switch. Contactor control switches and special cord lengths are available upon request.
* No contactor switch available in LHCP model hand controls

REMOTE HAND CONTROL

ADAPTER

PROFAX NO.	LINCOLN®	LENGTH	DESCRIPTION	PROFAX NO.	LINCOLN®	DESC.	APPLICATION	
LHC LHC-1 LHC-25 LHC-50 LHC-100	K-924	No Cord 1' 25' 50' 100'	All Lincoln® equipment that uses the M5090C (64 ohm) rheostat. SA200 GAS, SA250 GAS & DIESEL, SAE300, SAE350 DIESEL, SAE400 GAS & DIESEL, SAE500, CLASSIC® I, II, & III, Classic 300D, Pipe Liner 200D. Does not have 115V receptacle.	9307	-	5 pin to 6 socket	Used to adapt the 5 socket receptacle to 6 socket on TIG 300 /300's code 6001 and codes 7000 through 8875. Allows connection of the Lincoln K857 hand control or the K870 & "PROFAX" LFC-870 foot controls.	
LHC-775 LHC-775-25 LHC-775-50 LHC-775-100	K-775 K-775-25 K-775-50 K-775-100	No Cord 25' 50' 100'	All Lincoln® equipment that uses the 75 - 76 - 77 terminal strip remote control connections. AC1200, DC400, DC600, DC1000, DC1500, R3R-300, 400 & 500.	PX K876	K876	14 pin to 6 socket	Used to adapt the 14 socket receptacle to 6 socket for remote control connection to the Lincoln K857 hand control or the K870 and "PROFAX" LFC-870 foot controls. Used For Remote Control Operation Only - DO NOT USE to adapt Wire Feeders Lincoln R3R-300, 400 & 500 codes 9534 and above and DC-400 codes 9800 and above.	
To add a contactor switch place an "S" at the end of the part number eg. LHC-775-25S				PX K843	K843	Terminals to 6 skt	Used to adapt the terminal strip remote control connection to 6 socket. Allows connection of the Lincoln K857 hand control or K870 and "PROFAX" LFC-870 foot controls.	
LHC-857 LHC-857-1 LHC-857-25 LHC-857-50 LHC-857-100	K-857 K-857-1	No Cord 1' 25' 50' 100'	All Lincoln® equipment that uses 6 pin remote control receptacle. CV305, CV400, FLEXTEC450, FLEXTEC650, INVERTEC™ V205T, V275S, V310T, V350PRO, V450PRO, IDEALARC R3R-400, 500, DC400, DC600, DC1000, DC1500, AC1200, POWERMIG350MP, PRECISION TIG 225, 275, 375, MULTIWELD 350, RANGER™ 250, 250GXT, 305, 305G & D, VANTAGE 300, 400, 500, POWERWAVE 355	PX K864	K864	14 pin to 6/14 skt	"Y" connection - Used to adapt the Lincoln or "PROFAX" K857 remote control along with a wire feeder to the 14 socket receptacle of a Lincoln CV or CC/CV power source.	
LHCP-857-1* LHCP-857-25 LHCP-857-50 LHCP-857-100	(*Requires cord) K2627-2	25' 50' 100'	To add a contactor switch place an "S" at the end of the part number eg. LHC-857-25S *Note: No contactor switch available on LHCP model hand controls.				LHC EXTENSION CORDS	
				9394-25 9394-50 9394-75 9394-100				25' extension cord 50' extension cord 75' extension cord 100' extension cord
				K857/LHC-857 EXTENSION CORDS				
				9315 9316 9317 9318				25' extension cord 50' extension cord 75' extension cord 100' extension cord
				LHCP-857-1 EXTENSION CORDS				
				LHCP-857-C-25 LHCP-857-C-50 LHCP-857-C-100				25' extension cord (for LHCP-857-1 only) 50' extension cord (for LHCP-857-1 only) 100' extension cord (for LHCP-857-1 only)
PROFAX NO.	LINCOLN®	DESCRIPTION						
LHC-K		Knob for LHC						
MHC-K		Knob for LHCP						
PX 7222		Potentiometer nut for LHCP						
PX 9028		Potentiometer for LHCP						
PX 9226		10K potentiometer for LHC-775 & LHC-857						
PX 9327		Potentiometer tension nut						
PX 9814		Knob for LHC-775 and LHC-857						
PX S7583-1	S7583-1	3 prong twist lock plug for LHC						
PX S21006	S21006	4 prong twist lock plug for LHC						
PX S12020-27	S12020-27	6 pin plug for LHC-857						

PROFAX is in no way affiliated with LINCOLN ELECTRIC. The parts advertised for sale are not genuine LINCOLN ELECTRIC parts, but are parts made for and by PROFAX. References to LINCOLN ELECTRIC machines, torches, and numbers are for your convenience only. We reserve the right to substitute genuine LINCOLN ELECTRIC parts in place of PROFAX parts.



REMOTE FINGERTIP CONTROL



Operates contactor & controls output.

REMOTE FOOT CONTROL



ALL METAL CONSTRUCTION

Operates contactor and controls output.

PROFAX	DESCRIPTION	PROFAX	LINCOLN®	DESCRIPTION	COMPATIBLE EQUIPMENT
LFTC-6	Fingertip control with 27' cord and 6 pin plug compatible with Precision Tig, Squarewave Tig & Invertec™ only	LFC-870	K-870	Foot control w/25' cord & 6 pin plug.	Direct Connects to: R3R 400 & 500 (Codes 9534 and Above) Squarewave Tig 175, 255, 275, 300, 350 & 355, 175 Pro DC400, 600, Tig 250/250 (All), Tig 300/300 (Codes 8875 and Above) DC Tig Starter (K900-1), Tig Module (K930-1) Invertec™ V160-T, V311-T, V275-S, V350 Pro, V205T, V310T, V450 Pro, Precision Tig 225, 275, & 375.
LFTC-6-52	Fingertip control with 52' cord and 6 pin plug compatible with Precision Tig, Squarewave Tig & Invertec™ only				
	(special cord lengths available up to 100')				
FTC EXTENSION CORDS		LFC-870 EXTENSION CORDS			
LFTC-6		9315		25' ext. cord	Used to extend the LFC-870 foot control.
PROFAX	DESCRIPTION	9316		50' ext. cord	
9680	25' extension cord	9317		75' ext. cord	
9681	50' extension cord	9318		100' ext. cord	
9682	75' extension cord	PXS12020-27	S12020-27	6 pin plug	
9683	100' extension cord				
LFTC-6 & LFC-870 ADAPTERS					
PROFAX	LINCOLN®	DESCRIPTION	COMPATIBLE EQUIPMENT		
PXK843	K843	Adapter	Terminal strip to 6 socket receptacle.		
PXK864	K864	Adapter	14 pin plug to 6 socket receptacle & 14 socket receptacle.		
9307		Adapter	5 pin plug to 6 socket receptacle.		
PXK876	K876	Adapter	14 pin plug to 6 socket receptacle.		
K2909-1	K2909-1	Adapter	12 pin plug to 6 socket receptacle.		

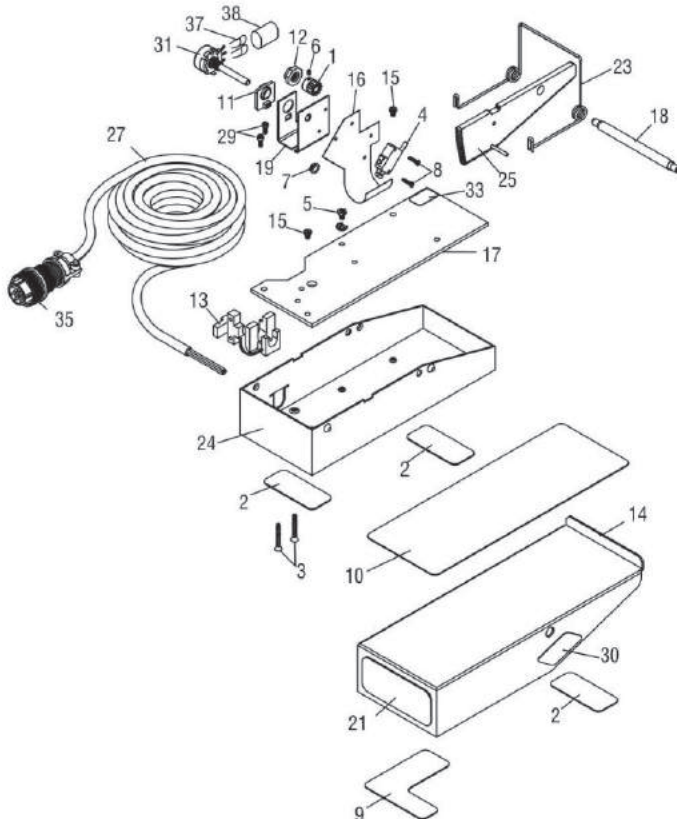

PARTS LIST FOR LFC-870

NO.	P/N	DESCRIPTION	LFC-870	NO.	P/N	DESCRIPTION	LFC-870
1	9340	Pinion gear	1	17	9356	Inner plate	1
2	9341	Rubber base pad	3	18	9357	Pivot rod assembly	1
3	9342	#8-10 x 1.250 Screw	2	19	9358	Potentiometer bracket	1
4	9343	Micro switch	1	21	9360	Nameplate LFC-870	1
5	9344	#8-32 x .281 Screw	1	23	9361	Spring	1
6	9345	#6-32 x .1875 Screw	1	24	9362	Base	1
7	9346	Nylon bearing	1	25	9363	Spur gear lever	1
8	9347	#4-40 x .500 Screw	2	27	9365	25' cord with 6 pin plug	1
9	9348	Rubber bumper pad	1	29	9366	#8-32 x .375 Screw	2
10	9349	Rubber foot pad	1	30	9367	Warning label	1
11	9350	Mount bracket	1	31	9368	Potentiometer 10K,1T,2W	1
12	9351	Spacer nut	1	33	9370	Warning label	1
13	9352	Cable clamp	1	35	9219	Lincoln® 6 pin plug only	1
14	9353	Top cover	1	37	9371	Capacitor 4700VF, 3KV	2
15	9354	#8-32 x .250 Screw	2	38	9372	1-3/4 Heat shrink tubing	1
16	9355	Insulation	1				



Tig arc start switch assemblies for Lincoln® see page 150



An interconnecting cord connects one piece of equipment to another. The connectors will not mate to each other.

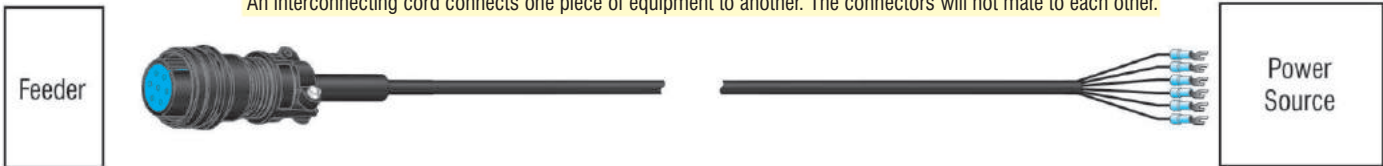

PROFAX NO.	LINCOLN®	DESCRIPTION	APPLICATION
PX M17291-1-10	M17291-1-10	10' Terminals to 6 skt.	Used to interconnect a Lincoln® CV or CC/CV power source with terminal strip wire feeder connection to an LN-7 or LN-7GMA.
PX M17291-1-25	M17291-1-25	25' Terminals to 6 skt.	
PX M17291-1-50	M17291-1-50	50' Terminals to 6 skt.	
PX M17291-1-75	M17291-1-75	75' Terminals to 6 skt.	
PX M17291-1-100	M17291-1-100	100' Terminals to 6 skt.	



PROFAX NO.	LINCOLN®	DESCRIPTION	APPLICATION
PX M17291-2-10	K1818-10	10' 14 pin to 6 skt.	Used to interconnect a Lincoln® CV or CC/CV power source with 14 socket wire feeder connection to an LN-7 or LN-7GMA.
PX M17291-2-25	K1818-25	25' 14 pin to 6 skt.	
PX M17291-2-50	K1818-50	50' 14 pin to 6 skt.	
PX M17291-2-75	K1818-75	75' 14 pin to 6 skt.	
PX M17291-2-100	K1818-100	100' 14 pin to 6 skt.	
PX M17291-4-10	K1820-10	10' 14 pin to 9 skt.	Used to interconnect a Lincoln® CV or CC/CV power source w/14 socket wire feeder connection to an LN-8, LN-9, LN-9GMA, LT-7, LT-56, NA-3, NA-4 & NA-5.
PX M17291-4-25	K1822-25	25' 14 pin to 9 skt.	
PX M17291-4-50		50' 14 pin to 9 skt.	
PX M17291-4-75		75' 14 pin to 9 skt.	
PX M17291-4-100		100' 14 pin to 9 skt.	
9531-10		10' 14 pin to 14 skt.	Used to interconnect the Lincoln® CV or CC/CV power source with 14 socket receptacle to the LF72/74 wire feeder control cord.
9531-25		25' 14 pin to 14 skt.	
9531-50		50' 14 pin to 14 skt.	
9531-75		75' 14 pin to 14 skt.	
9531-100		100' 14 pin to 14 skt.	
PX K1501-10	K1501-10	10' 14 pin to 9 skt.	Used to interconnect Lincoln® CV or CC/CV power source with 14 socket receptacle to an LN-10 or DH-10.
PX K1501-25	K1501-25	25' 14 pin to 9 skt.	
PX K1501-50	K1501-50	50' 14 pin to 9 skt.	
PX K1501-75	K1501-75	75' 14 pin to 9 skt.	
PX K1501-100	K1501-100	100' 14 pin to 9 skt.	



PROFAX NO.	LINCOLN®	DESCRIPTION	APPLICATION
PX K1819-10	K1819-10	10' 14 pin to 8 skt.	Used to interconnect Lincoln® CV or CC/CV power source with 14 socket receptacle to an LN-742 or LN-15.
PX K1819-25		25' 14 pin to 8 skt.	
PX K1819-50		50' 14 pin to 8 skt.	
PX K1819-75		75' 14 pin to 8 skt.	
PX K1819-100		100' 14 pin to 8 skt.	



PROFAX NO.	LINCOLN®	DESCRIPTION	APPLICATION
PX M17291-3-10	M17291-3-10	10' Terminals to 9 skt.	Used to interconnect a Lincoln® CV or CC/CV power source with terminal strip wire feeder connection to an LN-8, LN-9, LN-9GMA, LT-7, LT-56, NA-3, NA-4 & NA-5.
PX M17291-3-25	M17291-3-25	25' Terminals to 9 skt.	
PX M17291-3-50	M17291-3-50	50' Terminals to 9 skt.	
PX M17291-3-75	M17291-3-75	75' Terminals to 9 skt.	
PX M17291-3-100	M17291-3-100	100' Terminals to 9 skt.	

Lincoln®



INTERCONNECTING CORDS

An interconnecting cord connects one piece of equipment to another. The connectors will not mate to each other.

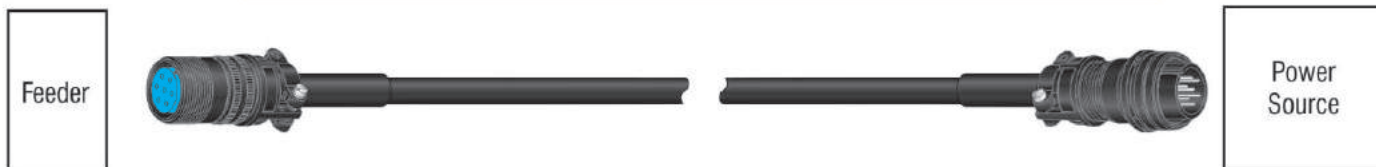

PROFAX NO.	LINCOLN®	DESCRIPTION	APPLICATION
PX K1543-8	K1543-8	8' 5 pin to 5 skt.	Control cable for Powerwave® to Power Feed™ systems. ArcLink®
PX K1543-10	K1543-10	10' 5 pin to 5 skt.	
PX K1543-25	K1543-25	25' 5 pin to 5 skt.	
PX K1543-50	K1543-50	50' 5 pin to 5 skt.	
PX K1543-66	K1543-66	66' 5 pin to 5 skt.	
PX K1543-100	K1543-100	100' 5 pin to 5 skt.	



PROFAX NO.	LINCOLN®	DESCRIPTION	APPLICATION
PX K2683-10	K2683-10	10' 5 pin to 5 skt.	Heavy Duty control cable for Powerwave® to Power Feed™ systems. ArcLink®
PX K2683-25	K2683-25	25' 5 pin to 5 skt.	
PX K2683-50	K2683-50	50' 5 pin to 5 skt.	
PX K2683-100	K2683-100	100' 5 pin to 5 skt.	

PRIMARY POWER ADAPTER CORD & EXTENSION CORDS

POWER CORD ADAPTER



PROFAX NO.	LINCOLN®	DESCRIPTION	APPLICATION
PX 300 517	K1816-1	250V/40A NEMA 14-50P to NEMA 6-50R Adaptor Cord	Full KVA adapter cord for receptacle on engine driven welders.

PRIMARY POWER EXTENSION CORDS



PROFAX NO.	LINCOLN®	DESCRIPTION	APPLICATION
PX 250V-25		25' NEMA 6-50 Ext. Cord	8/3 250V-40A 25 foot extension
PX 250V-50		50' NEMA 6-50 Ext. Cord	8/3 250V-40A 50 foot extension



An adapter cord connects equipment or cords that do not have direct connection to each other. The connectors will not mate to each other.



PROFAX NO.	LINCOLN®	DESCRIPTION	APPLICATION
PX K843	K843	Terminals to 6 socket	Used to adapt the terminal strip remote control connection to 6 socket. Allows connection of the Lincoln® K857 hand control or K870 and "PROFAX" LFC-870 foot controls.



PROFAX NO.	LINCOLN®	DESCRIPTION	APPLICATION
9307	-	5 pin to 6 socket	Used to adapt the 5 socket receptacle to 6 socket on TIG 300 /300's code 6001 and codes 7000 through 8875. Allows connection of the Lincoln® K857 hand control or the K870 & "PROFAX" LFC-870 foot controls.
PX K876	K876	14 pin to 6 socket	Used to adapt the 14 socket receptacle to 6 socket for remote control connection to the Lincoln® K857 hand control or the K870 and "PROFAX" LFC-870 foot controls.
PX K2909-1	K2909-1	12 pin to 6 socket	Used For Remote Control Operation Only - DO NOT USE to adapt Wire Feeders Lincoln® R3R-300, 400 & 500 codes 9534 and above and DC-400 codes 9800 and above. Used to adapt the 12 socket remote receptacle to the 6 socket on Lincoln® K857, K870, K693-3 and PROFAX LFC-870, LFTC-6, LHC-857, LHCP-857. To be used with Lincoln® 12 pin universal connection. Power Wave C300,S350, S500 and Flextec 350X, 500, 500P and 650.



PROFAX NO.	LINCOLN®	DESCRIPTION	APPLICATION
PX K867	K867	14 pin to Terminals	Universal adapter-Brings all pin connections used from the 14 socket receptacle out to terminal connections for hookup.



PROFAX NO.	LINCOLN®	DESCRIPTION	APPLICATION
PX K1798	K1798	Terminals to 14 skt.	To convert machines with terminal strips to use extensions with 14 pin plug and 14 skt. receptacle.

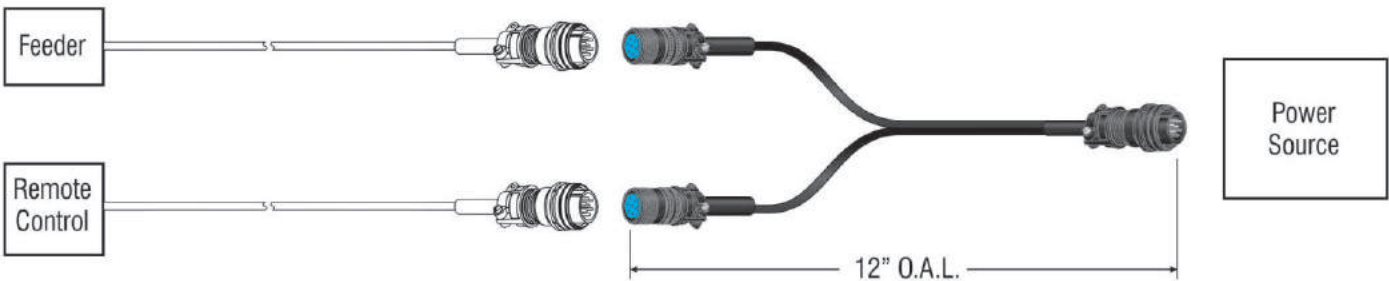

PROFAX NO.	LINCOLN®	DESCRIPTION	APPLICATION
PX K864	K864	14 pin to 6 skt & 14 skt	"Y" connection - Used to adapt the Lincoln® or "PROFAX" K857 remote control along with a wire feeder to the 14 socket receptacle of a Lincoln® CV or CC/CV power source.

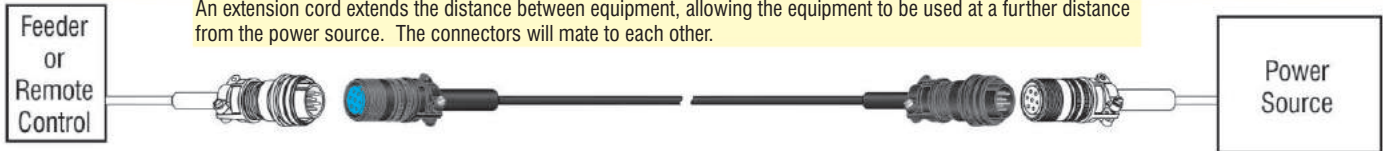

PROFAX NO.	LINCOLN®	DESCRIPTION	APPLICATION
9315	—	25' 6 pin to 6 skt.	Extends the K857 and K870 or the "PROFAX" PXX857 and LFC-870 remote controls
9316	—	50' 6 pin to 6 skt.	
9317	—	75' 6 pin to 6 skt.	
9318	—	100' 6 pin to 6 skt.	
9516	—	25' 6 skt. to 6 pin	Extends the LN-7 and LN-7GMA between the feeder and the power source.
9517	—	50' 6 skt. to 6 pin	
9518	—	75' 6 skt. to 6 pin	
9519	—	100' 6 skt. to 6 pin	
9520	—	25' 9 skt. to 9 pin	Extends the LN-8, LN-9, LN-9GMA & NA-5R between the feeder and the power source.
9521	—	50' 9 skt. to 9 pin	
9522	—	75' 9 skt. to 9 pin	
9523	—	100' 9 skt. to 9 pin	
K1797-10	K1797-10	10' 14 pin to 14 skt.	Extends between the 14 socket receptacle on the power source and the wire feeder.
9524	K1797-25	25' 14 pin to 14 skt.	
9525	K1797-50	50' 14 pin to 14 skt.	
9526	—	75' 14 pin to 14 skt.	
9527	K1797-100	100' 14 pin to 14 skt.	

PLUGS AND CONNECTORS

PLUGS with Pins



RECEPTACLES with Sockets

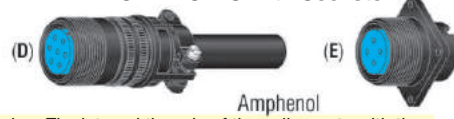

AMP and Amphenol plugs have an internally threaded collar which spins freely around the end of the plug. The internal threads of the collar mate with the external threads of a receptacle. To mate, the plug must have pins or sockets opposite of the same size mating receptacle.

PROFAX NO.	LINCOLN®	DESCRIPTION	ITEM
PXS12020-3	S12020-3	4 Pin plug (NA3,4,5)	B
PXS12020-6	S12020-6	5 Pin trigger plug (LN-7,8,9,25, SP200) (Can also use S19757)	B
PXS12020-15	S12020-15	5 Pin plug (Old Tig 300/300)	B
PXS12020-16	S12020-16	3 Pin plug (NA3,4,5)	B
PXS12020-17	S12020-17	4 Pin plug (NA-5)	B
PXS12020-27	S12020-27	6 Pin plug (K857/Tig)	B
PXS12020-32	S12020-32	14 Pin plug (CV power sources)	B
PXS12020-59	S12020-59	Use S12020-32	
PXS12020-60	S12020-60	5 Pin plug (X clocked)	B
PXS18656	S18656	4 Pin trigger plug (Wirematic)	A
PXS19757	S19757	2 Pin trigger plug (LN-7,8,9,25, SP200)	C

PROFAX NO.	LINCOLN®	DESCRIPTION	ITEM
PXS12021-3	S12021-3	5 Socket panel (LN7,8,9,25, SP200)	E
PXS12021-11	S12021-11	4 Socket panel (NA-3,4,5)	E
PXS12021-16	S12021-16	5 Socket panel (NA-3,4)	E
PXS12021-17	S12021-17	3 Socket panel (NA-3,4,5)	E
PXS12021-18	S12021-18	4 Socket panel (NA-5)	E
PXS12021-32	S12021-32	6 Socket panel (NA-5, New Tig)	E
PXS12021-40	S12021-40	14 Socket panel (CV power sources)	E
PXS12021-64	S12021-64	Use S12021-17	
PXS12021-65	S12021-65	Use S12021-18	
PXS12021-66	S12021-66	Use S12021-3	
PXS12021-68	S12021-68	Use S12021-32	
PXS12021-70	S12021-70	Use S12021-40	
PXS12023-8	S12023-8	3 Socket receptacle (Mates to S12020-16)	D
PXS12023-9	S12023-9	5 Socket receptacle (Mates to S12020-15)	D
PXS12023-10	S12023-10	4 Socket receptacle (Mates to S12020-17)	D
PXS12023-12	S12023-12	6 Socket receptacle (Mates to S12020-27)	D
PXS12023-13	S12023-13	4 Socket receptacle (Mates to S12020-3)	D
PXS12023-15	S12023-15	14 Socket receptacle (Mates to S12020-32)	D
PXS12023-19	S12023-19	5 Socket receptacle	D

Amphenol PLUGS with Sockets



Amphenol RECEPTACLES with Pins



Amphenol receptacles have external threads that mate to the internal threads of the free spinning collar of the plug. To mate, the receptacle must have pins or sockets opposite of the same size mating plug.

PROFAX NO.	LINCOLN®	DESCRIPTION	ITEM
PXS12020-8	S12020-8	9 Socket plug (LN-8,9,NA3,4,5)	F
PXS12020-26	S12020-26	6 Socket plug (LN-7)	F

PROFAX NO.	LINCOLN®	DESCRIPTION	ITEM
PXS12021-12	S12021-12	9 Pin panel (LN-8,9, NA-3,4,5)	H
PXS12021-31	S12021-31	6 Pin panel (LN-7)	H
PXS12021-67	S12021-67	Use S12021-31	
PXS12023-2	S12023-2	9 Pin receptacle (Mates to S12020-8)	G
PXS12023-11	S12023-11	6 Pin receptacle (Mates to S12020-26)	G

TWISTLOCK PLUG

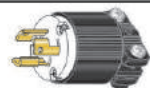

PROFAX NO.	LINCOLN®	DESCRIPTION
PXS21006	S21006	4 Prong male plug (LHC)
PXS7583-1	S7583-1	3 Prong male plug (LHC)

TWISTLOCK RECEPTACLE



PROFAX NO.	LINCOLN®	DESCRIPTION
9429	-	3 Prong receptacle (Mates to S7583-1)
9431	-	4 Prong receptacle (Mates to S21006)

PROFAX is in no way affiliated with LINCOLN ELECTRIC. The parts advertised for sale are not genuine LINCOLN ELECTRIC parts, but are parts made for and by PROFAX. References to LINCOLN ELECTRIC machines, torches, and numbers are for your convenience only. We reserve the right to substitute genuine LINCOLN ELECTRIC parts in place of PROFAX parts.

Lincoln®



PROFAX NO.	MILLER®	WIRE SIZE	TIP I.D.		PROFAX NO.	MILLER®	WIRE SIZE	TIP I.D.	
PX 186406	186406	.035	.044	<p>(For the Spoolmate 185)</p>	PX 148155	148155	.030-.035	.054	
PX 186419	186419	.030	.038		PX 148154	148154	3/64"	.078	
				PX 148156	148156	1/16"	.109		
PX 000067	000067	.030	.038	<p>(For the GA-21C & CM, GA-40C, GA-40CAL, M15, M25, & M40)</p>	PX 050637	050637	1/16"	.078	
PX 000068	000068	.035	.044		PX 050638	050638	.030	.040	
PX 000069	000069	.045	.054		PX 094259	094259	.035	.054	
PX 044392	044392	.052	.064		PX 094260	094260	3/64"	.064	
PX 087299	087299	.023-.025	.031						
PX 172024	172024	1/16"	.073						
PX 172025	172025	5/64"	.090						
PX 172034	172034	3/64"	.059						
PX 054201	054201	.045	.054	<p>(For the GA-17C, GA-21C & CM, GA-20C, GA-40C, GA-40CAL, GA-50C1, GA-50P, GA-40GL, & GA-50GL guns)</p>	PX 005432	005432	Curved Nozzle		
PX 054202	054202	.035	.044						
PX 071825	071825	.030	.038		PX 050115	050115	Nozzle 1/2"		
PX 087300	087300	.023-.025	.031		PX 050622	050622	Nozzle 5/8"		
				PX 050116	050116	Nozzle 13/16"			
PX176793	176793	.035	.044	<p>(For the M15, M25, & M40 gun)</p>	PX 186405	186405	Nozzle 1/2"	<p>(Used with Spoolmate 185)</p>	
PX176794	176794	.045	.054						
PX176797	176797	.030	.038						
PX135044	135044	.035 S	.044	<p>A = Aluminum S = Steel</p> <p>(Used with XR™ & Spoolmatic 30A)</p>	PX 128535	128535	Nozzle 9/16"	<p>(Used with GA 17C)</p>	
PX135424	135424	.047 A	.059						
PX135425	135425	.062 A	.078						
PX135426	135426	.062 S	.073						
PX135427	135427	.030 S	.035						
PX135428	135428	.030 A	.040						
PX135429	135429	.045 S	.054						
PX135430	135430	.035 A	.050						
PX136171	136171	.025 S	.031						
PX147314	147314	.035 S	.040						
PX050104	050104	3/64"	.078		PX 149146	149146	Nozzle 5/8"	<p>(Used with GA-21C & CM)</p>	
PX050105	050105	1/16"	.109		PX 049929	049929	Nozzle 5/8" x 2-1/16"		
PX119349	119349	Use 14337	.044						
PX143371	143371	.030-.035	.044						



PROFAX NO.	MILLER®	DESCRIPTION	PROFAX NO.	MILLER®	DESCRIPTION
PX 169715-38	169715-38	Nozzle 3/8" tapered (Special made by PROFAX-not offered by O.E.M.)	PX 169717	169717	Shock washer (Used with M15)
PX 169715	169715	Brass nozzle 1/2", flush	PX 169730	169730	Shock washer (Used with M25 & M40)
PX 169724	169724	Nozzle 1/2", 1/2" I.D., 1/8" recessed	PX 118267	118267	Tip adapter .023-.035 (Used with GA-17C)
PX 169725	169725	Nozzle 5/8", 5/8" I.D., 1/8" recessed	PX 146425	146425	Tip adapter .030-.045 (Used with GA 21C & CM & GA 20C)
PX 169726	169726	Nozzle 5/8", flush	PX 169716 PX 170470	169716 170470	Tip adapter Retaining ring (Used with M15)
PX 169727	169727	Nozzle 5/8", 5/8" I.D., 1/8" stickout	PX 169728	169728	Tip adapter (Used with M25 & M40)
PX 176243	176243	Nozzle 3/8" tapered copper			
PX 178386	178386	Nozzle 11/32" tapered copper 1/8" recessed			
PX 200258	200258	Nozzle 1/2", Flush	PX 169729 PX 170467 PX 170468	169729 170467 170468	Nozzle adapter Retaining ring O-ring (Used with M25, & M40)



PROFAX is in no way affiliated with MILLER ELECTRIC MFG. CO. The parts advertised for sale are not genuine MILLER ELECTRIC MFG. CO. parts, but are parts made for and by PROFAX. References to MILLER ELECTRIC MFG. CO. machines, torches, and numbers are for your convenience only. We reserve the right to substitute genuine MILLER ELECTRIC MFG. CO. parts in place of PROFAX parts.



Miller®

PROFAX NO.	MILLER®	DESCRIPTION	PROFAX NO.	MILLER®	DESCRIPTION	PROFAX NO.	DESCRIPTION
PX 169731	169731	Gooseneck M25 Gun	PX 169744	169744	Gooseneck M40 Gun	MFX-4	Flexible barrel for extreme heat



9/16" - 18 Thd
1/2" - 20 Thd
3/8" - 24 Thd
(Used on M25)



9/16" - 18 Thd
1/2" - 20 Thd
3/8" - 24 Thd
(Used on M40)



(Used on M25 and M40)

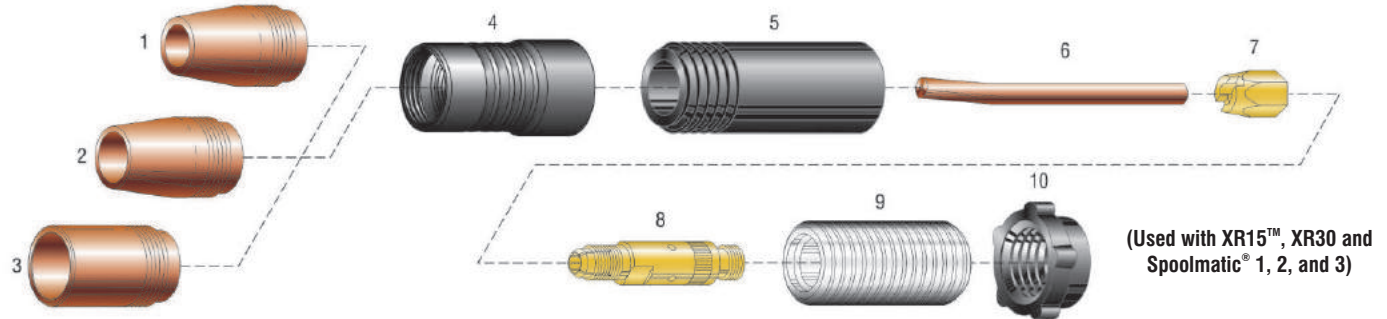

NO.	PROFAX NO.	MILLER®	DESCRIPTION	NO.	PROFAX NO.	MILLER®	DESCRIPTION
1.	PX 050115	050115	Nozzle 1/2"		PX 094259	094259	Contact tip .035
2.	PX 050622	050622	Nozzle 5/8"		PX 094260	094260	Contact tip 3/64" (050626)
3.	PX 050116	050116	Nozzle 13/16"	7.	PX 058676	058676	Nut, brass compression
4.	PX 144862	144862	Nozzle extension	8.	PX 058678	058678	Adapter contact tip
5.	PX 156821	156821	Barrel extension	9.	PX 009541	009541	Adapter, barrel
6.	PX 050637	050637	Contact tip 1/16"	10.	PX 058685	058685	Nozzle extension jam nut
	PX 050638	050638	Contact tip .030				



PROFAX NO.	MILLER®	DESCRIPTION	I.D.	O.D.
PX 079975	079975	O-ring		
PX 169723	169723	Guide, outlet		
PX 194010	194010	15' replacement liner assembly - used with .023-.025 diameter wire	.039	.125
PX 194011	194011	15' replacement liner assembly - used with .030-.035 diameter wire	.045	.165
PX 194012	194012	15' replacement liner assembly - used with .035-.045 diameter wire	.065	.175
PX 194013	194013	15' replacement liner assembly - used with 1/16"-5/64" diameter wire	.109	.190

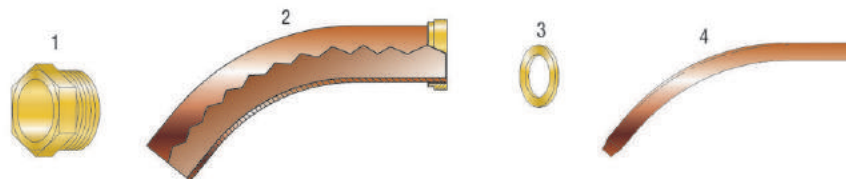

(Used with XRA™ 15, 30A and Spoolmatic® 30A)

NO.	PROFAX NO.	MILLER®	DESCRIPTION	NO.	PROFAX NO.	MILLER®	DESCRIPTION
1.	PX 005417	005417	Nut, retaining nozzle	4.	PX 148155	148155	Bent contact tip .030-.035
2.	PX 005432	005432	Curved nozzle w/retaining ring		PX 148154	148154	Bent contact tip 3/64"
3.	PX 148157	148157	Washer		PX 148156	148156	Bent contact tip 1/16"

PROFAX is in no way affiliated with MILLER ELECTRIC MFG. CO. The parts advertised for sale are not genuine MILLER ELECTRIC MFG. CO. parts, but are parts made for and by PROFAX.

References to MILLER ELECTRIC MFG. CO. machines, torches, and numbers are for your convenience only. We reserve the right to substitute genuine MILLER ELECTRIC MFG. CO. parts in place of



Heavy Duty Front Ends for
 Spoolmatic 15A • Spoolmatic 30A - XR 15A • XR 30A • XR M

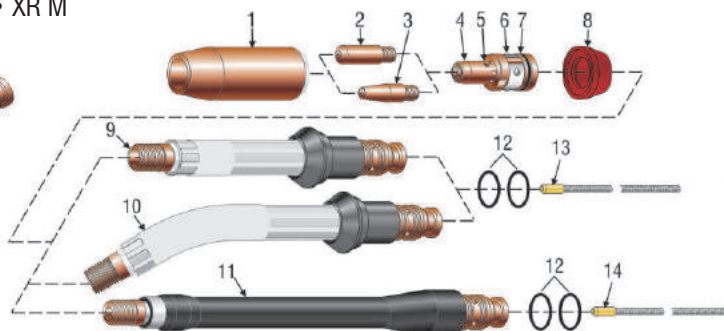
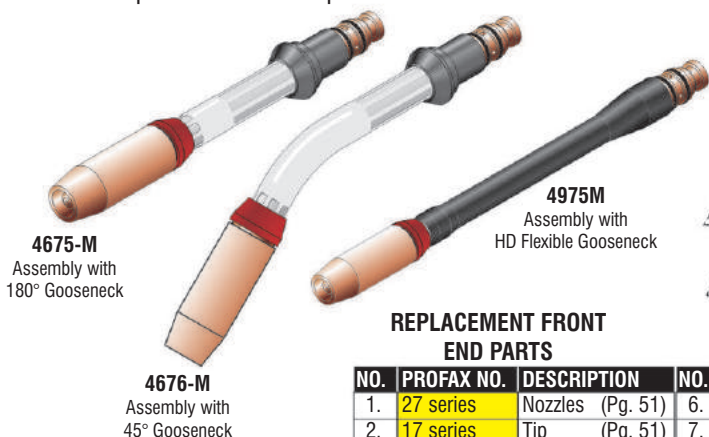

REPLACEMENT FRONT END PARTS

NO.	PROFAX NO.	DESCRIPTION	NO.	PROFAX NO.	DESCRIPTION	NO.	PROFAX NO.	DESCRIPTION
1.	27 series	Nozzles (Pg. 51)	6.	240	Retaining Ring	11.	4925M	HD flexible gooseneck
2.	17 series	Tip (Pg. 51)	7.	260	O-ring	12.	225	O-rings(2)
3.	17ST series	Tip (Pg. 51)	8.	17SW	Shock washer	13.	4010	Liner
4.	57HD	Gas diffuser	9.	4600M	Gooseneck - straight	14.	4010HDF	Liner H.D. flexible
5.	44C	Screw	10.	4645M	Gooseneck - 45°			

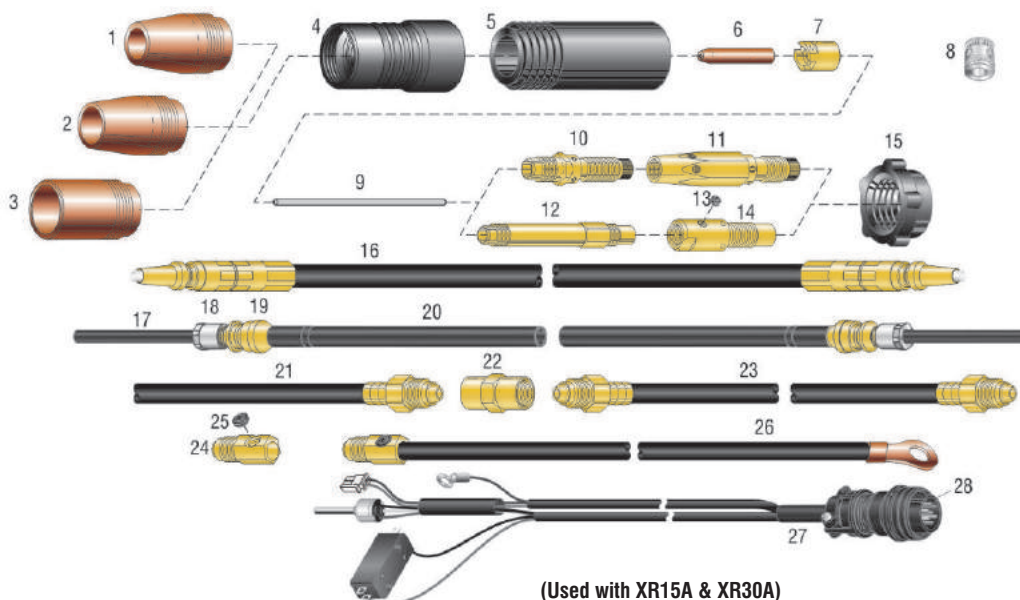

(Used with XR15A & XR30A)

NO.	PROFAX NO.	MILLER®	DESCRIPTION	NO.	PROFAX NO.	MILLER®	DESCRIPTION	
1.	PX 050115	050115	Nozzle 1/2"	13.	PX 604612	604612	Set screw 8-32 x .125 cup point	
2.	PX 050622	050622	Nozzle 5/8"	14.	PX 164422	164422	Tube, head	
3.	PX 050116	050116	Nozzle 13/16"	15.	PX 058685	058685	Jam nut	
4.	PX 144862	144862	Extension nozzle	16.	PX 112715	112715	192" conduit for Miller® 30A, XR	
5.	PX 156821	156821	Extension barrel		PX 112716	112716	372" conduit for Miller® 30A, XR	
6.	PX 135424	135424	Contact tube .047	I.D.	17.	PX 191065	191065	32' replacement liner
	PX 135425	135425	Contact tube .062	O.D.	18.	PX 185106	185106	Nut
	PX 135426	135426	Contact tube .062		19.	PX 192040	192040	Fitting
	PX 135427	135427	Contact tube .030		20.	PX 194410	194410	30' conduit/liner with fittings
	PX 135428	135428	Contact tube .030		21.	PX 137472	137472	Gas hose 30'
	PX 135429	135429	Contact tube .047		22.	PX 000950	000950	Hose coupler
	PX 135430	135430	Contact tube .035		23.	PX 048837	048837	Gas hose 10'
	PX 136171	136171	Contact tube .025		24.	PX 137495	137495	Fitting
PX 147314	147314	Contact tube .035			PX 235753	235753	New part number	
7.	PX 136748	136748	Compression nut	25.	PX 141694	141694	Set screw .312-18 x .375	
8.	PX 136135	136135	Drive roll .030-1/16"	26.	PX 235689	235689	Cable assembly, 15' - New part number	
	PX 183357	183357	Drive roll .030-.035		PX 137479	137479	Cable assembly, 30'	
	PX 183358	183358	Drive roll .047-.062		PX 235690	235690	Cable assembly, 30' - New part number	
9.	PX 136682	136682	Teflon liner .023-.035 wire sizes	27.	PX 138458	138458	Control cable assembly, 15'	
	PX 136683	136683	Teflon liner .045-1/16" wire sizes			PX 138459	138459	Control cable assembly, 30'
10.	PX 136680	136680	Adapter, contact tube (Use prior to s/n KD-432881)			PX 198810	198810	Control cable assembly, 30' - New part number
11.	PX 136681	136681	Tube, head (Use prior to s/n KD-432881)			PX 204605	204605	Control cable assembly, 30' - New part number
12.	PX 164421	164421	Adapter, contact tube	28.	PX 146212	146212	10 pin plug	

PROFAX is in no way affiliated with MILLER ELECTRIC MFG. CO. The parts advertised for sale are not genuine MILLER ELECTRIC MFG. CO. parts, but are parts made for and by PROFAX. References to MILLER ELECTRIC MFG. CO. machines, torches, and numbers are for your convenience only. We reserve the right to substitute genuine MILLER ELECTRIC MFG. CO. parts in place of PROFAX parts.



Miller®

VOLTMETERS/AMMETERS

PROFAX NO.	MILLER®	FACE	STYLE	CURRENT	VOLTS	AMPS
PX 025603	025603	3.500"	B	DC	—	0-300
PX 025604	025604	3.500"	A	DC	0-100	—
PX 025608	025608	3.500"	B	DC	—	0-500
PX 025610	025610	3.500"	B	DC	—	0-800
PX 025632	025632	3.500"	A	DC	0-50	—
PX 118899	118899	2.710"	D	DC	—	0-800
PX 118900	118900	2.710"	D	DC	—	0-600
PX 118901	118901	2.710"	D	DC	—	0-500
PX 118902	118902	2.710"	C	DC	0-50	—
PX 119005	119005	2.710"	D	DC	—	0-400
PX 119006	119006	2.710"	C	DC	0-100	—
PX 121207	121207	2.710"	D	DC	—	0-300



(A)



(C)



(B)



(D)

PROFAX NO.	MILLER®	DESCRIPTION
PX 032605	032605	Fan motor

Specifications:

- 1/4 HP
- 1625 RPM
- 230 Volt-1ph-60Hz
- 1.4 Amp



PX 116190	116190	Fan motor
-----------	--------	-----------

Specifications:

- 1/12 HP
- 1550 RPM
- 230 Volt-1ph-60Hz
- .65 Amp
- Thermally Protected



Part no. supersedes no.'s 032603, 079801, 208402 & 238626.

WIRE FEEDER KNOBS



PROFAX NO.	MILLER®	PROFAX NO.	MILLER®	PROFAX NO.	MILLER®
PX 079772	079772	PX 124778	124778	PX 151437	151437
S22A Prior to KA579476 S22P12, S22P8, S32P and 50 Series Feeders		S22A Starting with KA579476 S32S, S32SL, SC8VS, SC12VS, SC8RC, Super 32P Ultralite, and R115 Feeders		60 and 70 Series Feeders	

TERMINALS

PROFAX NO.	MILLER®	DESCRIPTION
PX 039046	039046	Terminal, power output black w/hex nut
PX 039047	039047	Terminal, power output red w/hex nut
PX 181245	181245	Terminal, power output red w/hex nut
PX 181246	181246	Terminal, power output black w/hex nut
PX 601879	601879	Replacement hex nut

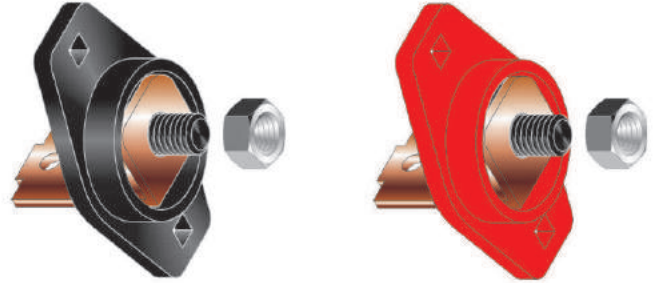

Spindle Adapter

PROFAX NO.	MILLER®	DESCRIPTION
PXK435		Spindle adapter for 14 lb. coil for Miller® Feeders



SENSOR LEAD

PROFAX NO.	MILLER®	DESCRIPTION
PX172732	172732	15' Sensor Lead 8VS & 12VS
PX126693	126693	15' Sensor Lead S32P
PX214011	214011	16' Sensor Lead Extreme



PROFAX is in no way affiliated with MILLER ELECTRIC MFG. CO. The parts advertised for sale are not genuine MILLER ELECTRIC MFG. CO. parts, but are parts made for and by PROFAX.

References to MILLER ELECTRIC MFG. CO. machines, torches, and numbers are for your convenience only. We reserve the right to substitute genuine MILLER ELECTRIC MFG. CO. parts in place of



Replacement Parts Suitable For:
Miller Electric Mfg. Co.®



DIODES

PROFAX NO.	MILLER®	DESCRIPTION	POLARITY	STUD SIZE
PX 037305	037305	150 amp 300 volt	Straight	3/8"
PX 037306	037306	150 amp 300 volt	Reverse	3/8"



PROFAX NO.	MILLER®	DESCRIPTION	POLARITY	STUD SIZE
PX 037993	037993	150 amp 300 volt	Straight	1/2"
PX 037994	037994	150 amp 300 volt	Reverse	1/2"



PROFAX NO.	MILLER®	DESCRIPTION	POLARITY	STUD SIZE
PX 037956	037956	275 amp 300 volt	Straight	3/4"
PX 037957	037957	275 amp 300 volt	Reverse	3/4"



BRIDGE RECTIFIER

PROFAX NO.	MILLER®	DESCRIPTION
PX 035704	035704	Bridge rectifier 40 amp 800 volt



12 Volt/250 Amp Contactor

PROFAX NO.	MILLER®	DESCRIPTION
6427	110361	Contactor
	138035	
	192809	
	224039	
	224697	

NOTE: THIS IS THE CONTACTOR ONLY AND DOES NOT INCLUDE ANY SHIELDING, BRACKETS, OR BUSS BARS WHICH WERE FURNISHED BY THE EQUIPMENT MANUFACTURER IN THE ORIGINAL CONTACTOR KITS.

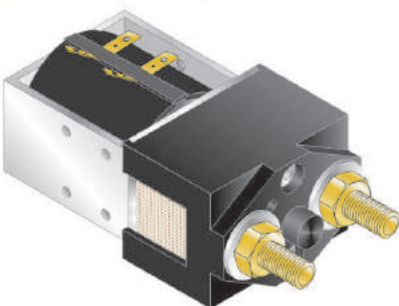

This contactor is a replacement suitable for the MILLER® 110361 contactor that is used in the 115/12 SECONDARY CONTACTOR and the 130676 and 130677 contactor kits for the S32P12, SUPER 32, 8VS, and 12VS voltage sensing wire feeders.

RHEOSTATS

PROFAX NO.	MILLER®	OHM	WATT
PX 030653 PX 222996	030653 222996	15	150
PX 205839	205839 (Supersedes 117243)	10	100
PX 207177	207177 (Supersedes 200657 233060)	14	150
PX 605960	605960	34	300
PX 239168	239168	50	150

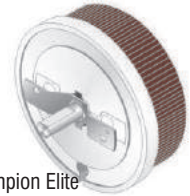
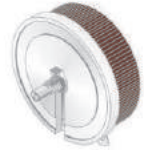

Fits Bobcat
225G
225G Plus
225D
225D Plus
225NT Prior to
LC191442

Fits Bobcat
225
225NT
250
250FE
250NT
Bobcat 3 Phase

Fits Bobcat
225
250
Hobart® Champion Elite

POTENTIOMETER

PROFAX NO.	MILLER®	DESCRIPTION
PX 072462	072462	Potentiometer w/Tension Nut 1K-1T-2W
PX 072590 PX 198087	072590 198087	Shaft Tension Nut Potentiometer w/out Tension Nut
PX 073562 PX 208399	073562 208399	Potentiometer 10K-1T-2W Potentiometer 10K-1T-2W



CONTACTORS

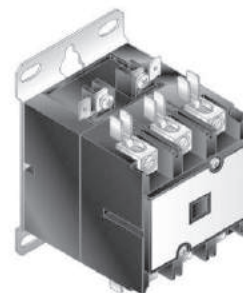

For contactors suitable for use in Miller® power sources see contactor section at back of catalog pages 270 - 273.



Replacement Parts Suitable For:
Miller Electric Mfg. Co.®



**TWO ROLL KITS FOR THE FOLLOWING
 MILLER® WIRE FEEDERS:**

8VS, 12VS, Extreme 12VS, S22A, S22P, S32S, S32P, S42GL, S52, D52, Millermatic® 200, 250, 251, 252, 250MP, 250X, and Vintage®, Portamig, Automatic Drives A1-2, A2-2 & A1D-2, SwingArc Single, Dual, SwingArc Digital 1 & 2.

(Note: D52, SwingArc Dual & SwingArc Digital 2 requires **two** kits.)

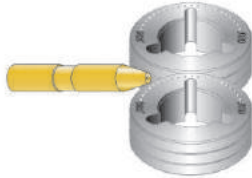

**FOUR ROLL KITS FOR THE FOLLOWING
 MILLER® WIRE FEEDERS:**

R115V, S24, S24A, S44GL, S54A, S54D, S54E, S54M, D54A, D54D, D54M & Automatic Drives A1-4, A2-4, A1D-4, & Millermatic® 300.
 (Note: The D54A D54D & D54M requires **two** kits.)

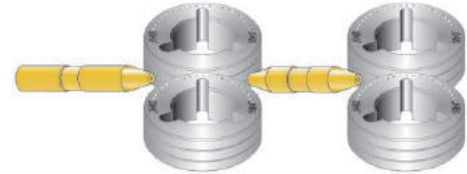

Anti wear guide (045233) is optional on this style kit.

Anti wear guide (045233) is optional on this style kit.

KITS CONTAIN TWO DRIVE ROLLS, AND ONE INLET GUIDE.

KITS CONTAIN FOUR DRIVE ROLLS, ONE INLET GUIDE AND ONE INTERMEDIATE GUIDE.

"V" GROOVE KITS		KIT PARTS	
WIRE SIZE	KIT NO.	DRIVE ROLL	INLET GUIDE
.023/.025	PX 087131	PX 087130	PX 056192
.030	PX 079594	PX 053695	PX 056192
.035	PX 079595	PX 053700	PX 056192
.040		PX 053696	PX 056193
.045	PX 079596	PX 053697	PX 056193
.052	PX 079597	PX 053698	PX 056193
1/16"	PX 079598	PX 053699	PX 056195
"U" GROOVE KITS		KIT PARTS	
WIRE SIZE	KIT NO.	DRIVE ROLL	INLET GUIDE
.035	PX 044749	PX 072000	PX 056192
.045	PX 079599	PX 053701	PX 056193
.052	PX 079600	PX 053702	PX 056193
1/16"	PX 079601	PX 053706	PX 056195
5/64"	PX 079602	PX 053704	PX 056195
3/32"	PX 079603	PX 053703	PX 056196
7/64"	PX 079604	PX 053705	PX 056196
"V" KNURLED GROOVE KITS		KIT PARTS	
WIRE SIZE	KIT NO.	DRIVE ROLL	INLET GUIDE
.035	PX 079606	PX 132958	PX 056192
.045	PX 079607	PX 132957	PX 056193
.052	PX 079608	PX 132956	PX 056193
1/16"	PX 079609	PX 132955	PX 056195
.068-.072	PX 089984	PX 132959	PX 056195
5/64"	PX 079610	PX 132960	PX 056195
3/32"	PX 079611	PX 132961	PX 056196
7/64"	PX 079612	PX 132962	PX 056196
1/8"	PX 079613	PX 132963	PX 056197

"V" GROOVE KITS		KIT PARTS		
WIRE SIZE	KIT NO.	DRIVE ROLL	INLET GUIDE	INTERMEDIATE GUIDE
.023/.025	PX 087132	PX 087130	PX 056192	PX 056206
.030	PX 046780	PX 053695	PX 056192	PX 056206
.035	PX 046781	PX 053700	PX 056192	PX 056206
.040		PX 053696	PX 056193	PX 056207
.045	PX 046782	PX 053697	PX 056193	PX 056207
.052	PX 046783	PX 053698	PX 056193	PX 056207
1/16"	PX 046784	PX 053699	PX 056195	PX 056209
"U" GROOVE KITS		KIT PARTS		
WIRE SIZE	KIT NO.	DRIVE ROLL	INLET GUIDE	INTERMEDIATE GUIDE
.035	PX 044750	PX 072000	PX 056192	PX 056206
.045	PX 046785	PX 053701	PX 056193	PX 056207
.052	PX 046786	PX 053702	PX 056193	PX 056207
1/16"	PX 046787	PX 053706	PX 056195	PX 056209
5/64"	PX 046788	PX 053704	PX 056195	PX 056209
3/32"	PX 046789	PX 053703	PX 056196	PX 056210
7/64"	PX 046790	PX 053705	PX 056196	PX 056210
"V" KNURLED GROOVE KITS		KIT PARTS		
WIRE SIZE	KIT NO.	DRIVE ROLL	INLET GUIDE	INTERMEDIATE GUIDE
.035	PX 046792	PX 132958	PX 056192	PX 056206
.045	PX 046793	PX 132957	PX 056193	PX 056207
.052	PX 046794	PX 132956	PX 056193	PX 056207
1/16"	PX 046795	PX 132955	PX 056195	PX 056209
.068-.072		PX 132959	PX 056195	PX 056209
5/64"	PX 046796	PX 132960	PX 056195	PX 056209
3/32"	PX 046797	PX 132961	PX 056196	PX 056210
7/64"	PX 046798	PX 132962	PX 056196	PX 056210
1/8"	PX 046799	PX 132963	PX 056197	PX 056211

Same size drive rolls can be cross matched to meet specific needs: e.g. "U" Groove with "V" Knurled. (Note: Cross matching is not available as kits. Standard kits or individual kit pieces must be ordered for cross matching.)
 "V" Groove Used for hard wires.
 "U" Groove Used for soft-shelled cored wires and are recommended for feeding aluminum wires.
 "V" Knurled Used for hard-shelled cored wires.
 The Miller 30E can also use these kits **if the 044560** conversion kit from Miller® is installed.

Same size drive rolls can be cross matched to meet specific needs: e.g. "U" Groove with "V" Knurled. (Note: Cross matching is not available as kits. Standard kits or individual pieces must be ordered for cross matching.)
 "V" Groove Used for hard wires.
 "U" Groove Used for soft-shelled cored wires and recommended for aluminum wires.
 "V" Knurled Used for hard-shelled cored wires.
 The Miller 30A & B can also use these kits **if the 044559** conversion kit from Miller® is installed.

PROFAX is in no way affiliated with MILLER ELECTRIC MFG. CO. The parts advertised for sale are not genuine MILLER ELECTRIC MFG. CO. parts, but are parts made for and by PROFAX. References to MILLER ELECTRIC MFG. CO. machines, torches, and numbers are for your convenience only. We reserve the right to substitute genuine MILLER ELECTRIC MFG. CO. parts in place of



Replacement Parts Suitable For:

Miller Electric Mfg. Co.®



Miller®

TWO ROLL KITS FOR THE FOLLOWING MILLER® 62 SERIES WIRE FEEDERS:

S62, S62D, and D62D requires **one** kit.
D62 and D62D are dual feeders and requires **two** kits.



FOUR ROLL KITS FOR THE FOLLOWING MILLER® 64 & 74 SERIES FEEDERS:

S64, S64D, S64M, S64M, SS64M, SS12, SS16, SS12D, SS16D, S74S, S74D, S74DX, SS74D12, SS74D16 requires **one** kit.
D60M, DS60M, D64, D64D, Swing Arc DS12, DS16, DS16D, D74S, D74D, D74DX, DS74D-12, DS74D-16 are dual feeders and requires **two** kits.

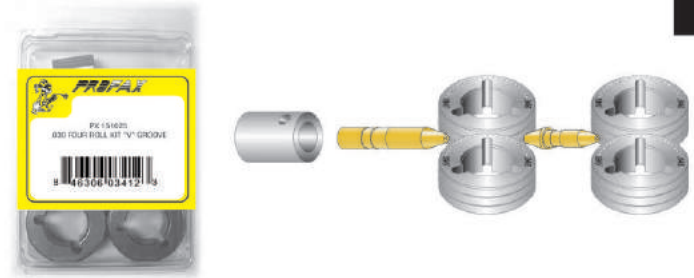

Optional anti-wear guide
PN: 221030



Optional anti-wear guide
PN: 221030



KITS CONTAIN TWO DRIVE ROLLS, ONE INLET GUIDE, ONE INTERMEDIATE GUIDE AND ONE ANTI-WEAR GUIDE.

KITS CONTAIN FOUR DRIVE ROLLS, ONE INLET GUIDE, ONE INTERMEDIATE GUIDE AND ONE ANTI-WEAR GUIDE.

"V" GROOVE KITS		KIT PARTS				"V" GROOVE KITS		KIT PARTS			
WIRE SIZE	KIT NO.	DRIVE ROLL	INLET GUIDE	INTERMEDIATE GUIDE	ANTI-WEAR GUIDE	WIRE SIZE	KIT NO.	DRIVE ROLL	INLET GUIDE	INTERMEDIATE GUIDE	ANTI-WEAR GUIDE
.023 / .025	PX 151030	PX 087130	PX 150993	PX 149518	PX 045233	.023 / .025	PX 151024	PX 087130	PX 150993	PX 149518	PX 045233
.030	PX 151031	PX 053695	PX 150993	PX 149518	PX 045233	.030	PX 151025	PX 053695	PX 150993	PX 149518	PX 045233
.035	PX 151032	PX 053700	PX 150993	PX 149518	PX 045233	.035	PX 151026	PX 053700	PX 150993	PX 149518	PX 045233
.040	PX 161189	PX 053696	PX 150994	PX 149519	PX 045233	.040	PX 161190	PX 053696	PX 150994	PX 149519	PX 045233
.045	PX 151033	PX 053697	PX 150994	PX 149519	PX 045233	.045	PX 151027	PX 053697	PX 150994	PX 149519	PX 045233
.052	PX 151034	PX 053698	PX 150994	PX 149519	PX 045233	.052	PX 151028	PX 053698	PX 150994	PX 149519	PX 045233
1/16"	PX 151035	PX 053699	PX 150995	PX 149520	PX 045233	1/16"	PX 151029	PX 053699	PX 150995	PX 149520	PX 045233
"U" GROOVE KITS		KIT PARTS				"U" GROOVE KITS		KIT PARTS			
WIRE SIZE	KIT NO.	DRIVE ROLL	INLET GUIDE	INTERMEDIATE GUIDE	ANTI-WEAR GUIDE	WIRE SIZE	KIT NO.	DRIVE ROLL	INLET GUIDE	INTERMEDIATE GUIDE	ANTI-WEAR GUIDE
.035	PX 151044	PX 072000	PX 150993	PX 149518	PX 045233	.035	PX 151036	PX 072000	PX 150993	PX 149518	PX 045233
.045	PX 151045	PX 053701	PX 150994	PX 149519	PX 045233	.045	PX 151037	PX 053701	PX 150994	PX 149519	PX 045233
.052	PX 151046	PX 053702	PX 150994	PX 149519	PX 045233	.052	PX 151038	PX 053702	PX 150994	PX 149519	PX 045233
1/16"	PX 151047	PX 053706	PX 150995	PX 149520	PX 045233	1/16"	PX 151039	PX 053706	PX 150995	PX 149520	PX 045233
5/64"	PX 151048	PX 053704	PX 150995	PX 149520	PX 045233	5/64"	PX 151040	PX 053704	PX 150995	PX 149520	PX 045233
3/32"	PX 151049	PX 053703	PX 150996	PX 149521	PX 045233	3/32"	PX 151041	PX 053703	PX 150996	PX 149521	PX 045233
7/64"	PX 151050	PX 053705	PX 150996	PX 149521	PX 045233	7/64"	PX 151042	PX 053705	PX 150996	PX 149521	PX 045233
"V" KNURLED KITS		KIT PARTS				"V" KNURLED KITS		KIT PARTS			
WIRE SIZE	KIT NO.	DRIVE ROLL	INLET GUIDE	INTERMEDIATE GUIDE	ANTI-WEAR GUIDE	WIRE SIZE	KIT NO.	DRIVE ROLL	INLET GUIDE	INTERMEDIATE GUIDE	ANTI-WEAR GUIDE
.035	PX 151061	PX 132958	PX 150993	PX 149518	PX 045233	.035	PX 151052	PX 132958	PX 150993	PX 149518	PX 045233
.045	PX 151062	PX 132957	PX 150994	PX 149519	PX 045233	.045	PX 151053	PX 132957	PX 150994	PX 149519	PX 045233
.052	PX 151063	PX 132956	PX 150994	PX 149519	PX 045233	.052	PX 151054	PX 132956	PX 150994	PX 149519	PX 045233
1/16"	PX 151064	PX 132955	PX 150995	PX 149520	PX 045233	1/16"	PX 151055	PX 132955	PX 150995	PX 149520	PX 045233
.068-.072	PX 151065	PX 132959	PX 150995	PX 149520	PX 045233	.068-.072	PX 151056	PX 132959	PX 150995	PX 149520	PX 045233
5/64"	PX 151066	PX 132960	PX 150995	PX 149520	PX 045233	5/64"	PX 151057	PX 132960	PX 150995	PX 149520	PX 045233
3/32"	PX 151067	PX 132961	PX 150996	PX 149521	PX 045233	3/32"	PX 151058	PX 132961	PX 150996	PX 149521	PX 045233
7/64"	PX 151068	PX 132962	PX 150996	PX 149521	PX 045233	7/64"	PX 151059	PX 132962	PX 150996	PX 149521	PX 045233
1/8"	PX 151069	PX 132963	PX 150997	PX 149522	PX 045233	1/8"	PX 151060	PX 132963	PX 150997	PX 149522	PX 045233
5/32"		PX 193700				5/32"		PX 193700			

Same size drive rolls can be cross matched to meet specific needs: e.g. "U" Groove with "V" Knurled. (Note: Cross matching is not available as kits. Standard kits or individual kit pieces must be ordered for cross matching.)

Same size drive rolls can be cross matched to meet specific needs: e.g. "U" Groove with "V" Knurled. (Note: Cross matching is not available as kits. Standard kits or individual pieces must be ordered for cross matching.)

- "V" Groove Used for hard wires.
- "U" Groove Used for soft-shelled cored wires and are recommended for feeding aluminum wires.
- "V" Knurled Used for hard-shelled cored wires.

- "V" Groove Used for hard wires.
- "U" Groove Used for soft-shelled cored wires and recommended for aluminum wires.
- "V" Knurled Used for hard-shelled cored wires.

PROFAX is in no way affiliated with MILLER ELECTRIC MFG. CO. The parts advertised for sale are not genuine MILLER ELECTRIC MFG. CO. parts, but are parts made for and by PROFAX. References to MILLER ELECTRIC MFG. CO. machines, torches, and numbers are for your convenience only. We reserve the right to substitute genuine MILLER ELECTRIC MFG. CO. parts in place of PROFAX parts.



Replacement Parts Suitable For:

Miller Electric Mfg. Co.®

REMOTE CONTROLS



Miller®



MHC-3



MHC-14



MHCP-14-1



MHCP-14



MHC-3GD34A



(Optional Extension Cords)



(Extension Cords)

Special cord lengths are available upon request

REMOTE HAND CONTROL

MATCHING EXTENSION CORDS

PROFAX NO.	MILLER®	LENGTH	DESCRIPTION	PROFAX NO.	MILLER®	MHC-3 EXTENSION CORDS	
MHC-3	RHC-3	No Cord	330, 340 & 360 ABP, DIALARC® HF, MK VIII® -2, SRH222, 333, 444, 555 & 666	9245	-	25' extension cord	
MHC-3-1		1'		9246	-	50' extension cord	
MHC-3-25	RHC-3-25	25'		(Extension Cords) →	9247	-	75' extension cord
MHC-3-50	RHC-3-50	50'			9248	-	100' extension cord
MHC-3-100	RHC-3-100	100'			9249	-	150' extension cord
All machines that HAVE the 030653 or 222966 rheostat							
MHC-14	RHC-14	No Cord	DIMENSION® 302, NT450, 452, 652 & MK VI®, SYNCROWAVE® 200, 250DX, 350DX, 350LX, XMT® 304, 350, 456, Big 40C, BIG BLUE™ 400, 500, CST 280, DYNASTY 200, 350, 700, MAXSTAR® 200, 350, 700, PIPE PRO 304, PIPEWORX, PRO 300, SHOPMATE 300, 300DX, TRAILBLAZER 275DC, 302	PX 122 972	122 972	10' extension cord	
MHC-14-1		1'		(Optional Extension Cords) →	PX 122 973	242208025	25' extension cord
MHC-14-25	RHC-14-25	25'			PX 122 974	242208050	50' extension cord
MHC-14-50	RHC-14-50	50'			PX 122 975	122 975	75' extension cord
MHC-14-100	RHC-14-100	100'			PX 242208080	242208080	80' extension cord
All machines that HAVE the 14 pin receptacle							
MHCP-14-1	(*Requires cord)		MHCP models do NOT have contactor switch	MHCP-14-C-25	MHCP-14-C-25	25' extension cord (MHCP-14-25 only)	
MHCP-14-25	PRHC-14-25	25'		(Extension Cords) →	MHCP-14-C-50	MHCP-14-C-50	50' extension cord (MHCP-14-50 only)
MHCP-14-50	PRHC-14-50	50'			MHCP-14-C-75	MHCP-14-C-75	75' extension cord (MHCP-14-75 only)
MHCP-14-100	PRHC-14-100	100'					
MHC-3GD34A	RHC-3GD34A	No Cord	BIG BLUE™ 250D, BIG BLUE™ 251D, BIG 40®, BIG 40® D, BIG BLUE™ 400D, BIG BLUE™ 400D AIR PAK™, BIG BLUE™ 400CC, BIG BLUE™ 500CC	7222		Potentiometer nut for MHCP	
MHC-3GD34A-25	RHC-3GD34A-25	25'			9327		Tension nut for MHC-14
MHC-3GD34A-50	RHC-3GD34A-50	50'			9813		Potentiometer for MHC-14 and MHCP
MHC-3GD34A-100	RHC-3GD34A-100	100'			9814		Knob for MHC-14
All engine drives NOT having the 14 pin receptacle							
				LHC-K	019602	Rheostat knob for MHC-3GD34A	
				MHC-K	019627	Rheostat knob for MHC-3/MHCP	
				PX 032898	032898	3 prong twist lock plug for MHC-3GD34A	
				PX 136961	136961	14 pin plug for MHC-14	
				PX 605797	605797	3 prong twist lock plug for MHC-3	

PROFAX is in no way affiliated with MILLER ELECTRIC MFG. CO. The parts advertised for sale are not genuine MILLER ELECTRIC MFG. CO. parts, but are parts made for and by PROFAX.

References to MILLER ELECTRIC MFG. CO. machines, torches, and numbers are for your convenience only. We reserve the right to substitute genuine MILLER ELECTRIC MFG. CO. parts in place of



Replacement Parts Suitable For:

Miller Electric Mfg. Co.® REMOTE CONTROLS



REMOTE FINGERTIP CONTROL



Operates contactor and controls output.

REMOTE FOOT CONTROL



ALL METAL CONSTRUCTION
Operates contactor and controls output.

PROFAX NO.	MILLER®	DESCRIPTION	PROFAX NO.	MILLER®	DESCRIPTION	COMPATIBLE EQUIPMENT
MFTC-14	RCC-14	Fingertip control with 27' cord and 14 pin plug compatible with Tig machines effective with JK674521	MFC-14	RFCS-14	Foot control w/25' cord & 14 pin plug.	Direct Connects to: Aerowave, Dimension 302, 452, 652 & NT450, Dynasty 700, 200, 350, & 700, Invision, 456P & 456MP, & MK VI, Shopmaster 300, Syncrowave 180SD, 200, 250DX, 350DX, 350LX, TIGRunner, XMT,350, 304, & 456, PipePro 304, PRO 300, Trailblazer 302, Maxstar 200,300, and 700
MFTC-14-52		Fingertip control with 52' cord and 14 pin plug compatible with Tig machines effective with JK674521	PX 122 973	242208025	25' ext. cord	
MFTC-5	RCC-5	Fingertip control with 27' cord and 5 pin plug compatible with Tig machines prior to JK674521	PX 122 974	242208050	50' ext. cord	Used to extend the MFC-14 foot control & MHC-14 hand control
MFTC-5-52		Fingertip control with 52' cord and 5 pin plug compatible with Tig machines prior to JK674521 (special cord lengths available up to 100')	PX 122 975	122 975	75' ext. cord	
			PX 242208080	242208080	80' ext. cord	5 pin plug to 14 socket receptacle. Adapts all older Miller equipment with the 5 socket remote receptacle to the standard Miller 14 socket receptacle.
			9319		100' ext. cord	
			PX 129 341	129 341	Adapter	
			PX 136961	136961	14 pin plug	

MFTC EXTENSION CORDS	
PROFAX	DESCRIPTION
9688	25' extension
9689	50' extension
9690	75' extension
9691	100' extension

PARTS LIST FOR MFC-14

NO.	P/N	DESCRIPTION	MFC-14	NO.	P/N	DESCRIPTION	MFC-14
1	9340	Pinion gear	1	17	9356	Inner plate	1
2	9341	Rubber base pad	3	18	9357	Pivot rod assembly	1
3	9342	#8-10 x 1.250 Screw	2	19	9358	Potentiometer bracket	1
4	9343	Micro switch	1	21	9359	Nameplate MFC-14	1
5	9344	#8-32 x .281 Screw	1	23	9361	Spring	1
6	9345	#6-32 x .1875 Screw	1	24	9362	Base	1
7	9346	Nylon bearing	1	25	9363	Spur gear lever	1
8	9347	#4-40 x .500 Screw	2	27	9364	25' cord with 14 pin plug	1
9	9348	Rubber bumper pad	1	29	9366	#8-32 x .375 Screw	2
10	9349	Rubber foot pad	1	30	9367	Warning label	1
11	9350	Mount bracket	1	31	9369	Potentiometer 1K,1T,2W	1
12	9351	Spacer nut	1	33	9370	Warning label	1
13	9352	Cable clamp	1	35	136961	Miller® 14 pin plug only	1
14	9353	Top cover	1	37	9371	Capacitor 4700VF, 3KV	2
15	9354	#8-32 x .250 Screw	2	38	9372	1-3/4 Heat shrink tubing	1
16	9355	Insulation	1				

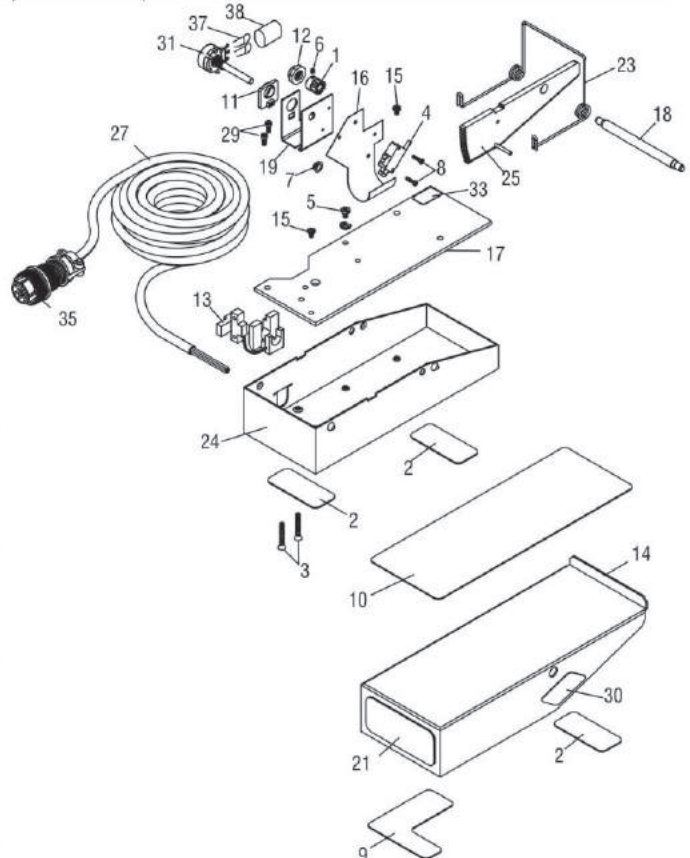

PROFAX is in no way affiliated with MILLER ELECTRIC MFG. CO. The parts advertised for sale are not genuine MILLER ELECTRIC MFG. CO. parts, but are parts made for and by PROFAX. References to MILLER ELECTRIC MFG. CO. machines, torches, and numbers are for your convenience only. We reserve the right to substitute genuine MILLER ELECTRIC MFG. CO. parts in place of PROFAX parts.

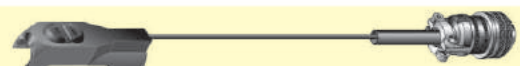

Tig arc start switch assemblies for Lincoln® see page 150



INTERCONNECTING CORDS

Miller®

Feeder Terminal Strip

An interconnecting cord connects one type of equipment to another. The connectors will not mate to each other.



Power Source
(14 socket)

PROFAX	MILLER®	DESCRIPTION	APPLICATION
9450	-	10' 14 pin to Terminals	(6 Wire)Hardwires into and is for the S22 series , 24VAC wire feeders to Miller power sources w/ 14 socket receptacle.
9451	-	25' 14 pin to Terminals	
9452	-	50' 14 pin to Terminals	
9453	-	75' 14 pin to Terminals	
9454	-	100' 14 pin to Terminals	

Feeder (4 pin)



Power Source
(14 socket)

PROFAX	MILLER®	DESCRIPTION	APPLICATION
PX110 436	110 436	10' 14 pin to 4 socket	(4 Wire) Interconnects 50 series wire feeders to Miller power sources w/ 14 socket receptacle.
PX110 438	110 438	25' 14 pin to 4 socket	
9462	110 435	50' 14 pin to 4 socket	
9463	-	75' 14 pin to 4 socket	
9464	-	100' 14 pin to 4 socket	

Feeder (4 pin)



Power Source

PROFAX	MILLER®	DESCRIPTION	APPLICATION
9465	-	10' Hubbell to 4 socket	(4 Wire)Interconnects 50 series wire feeders to the older Miller power sources with Hubbell twistlock style receptacles.
9466	-	25' Hubbell to 4 socket	
9467	-	50' Hubbell to 4 socket	
9468	-	75' Hubbell to 4 socket	
9469	-	100' Hubbell to 4 socket	

Feeder



Power Source
(14 socket)

PROFAX	MILLER®	DESCRIPTION	APPLICATION
9470	-	10' 14 pin to Hubbell	(4 Wire)Interconnects the 10A, 30A & 30B wire feeders to Miller power sources with the 14 socket receptacle.
9471	-	25' 14 pin to Hubbell	
9472	-	50' 14 pin to Hubbell	
9473	-	75' 14 pin to Hubbell	
9474	-	100' 14 pin to Hubbell	

Feeder



Power Source

PROFAX	MILLER®	DESCRIPTION	APPLICATION
9536	-	10' Hubbell to Hubbell	(4 Wire)Interconnects the 10A, 30A & 30B wire feeders to Miller power sources w/the Hubbell twistlock style receptacles.
9537	-	25' Hubbell to Hubbell	
9538	-	50' Hubbell to Hubbell	
9539	-	75' Hubbell to Hubbell	
9540	-	100' Hubbell to Hubbell	

ADAPTER CORDS



PROFAX NO.	MILLER®	DESCRIPTION	APPLICATION
PX 300 507	300 507	Adapter, 6P plug to 14S recpt maxstar 150	



INTERCONNECTING CORDS for MILLER® R-115 WIRE FEEDER

Power Source
(14 socket)

Miller®

Feeder



An interconnecting cord connects one type of equipment to another. The connectors will not mate to each other.

PROFAX	MILLER®	DESCRIPTION	APPLICATION
PX194842	194842	10' 14 pin to bare wires	(4 wire) Interconnects R-115 wire feeder to Miller® power sources w/14 socket receptacles.
PX9735-25	-	25' 14 pin to bare wires	
PX9735-50	-	50' 14 pin to bare wires	
PX9735-75	-	75' 14 pin to bare wires	
PX9735-100	-	100' 14 pin to bare wires	
PX193384	193384	10' 14 pin to bare wires	(5 wire) Interconnects R-115 wire feeder to Lincoln® power sources w/14 socket receptacles.
PX9577-25	-	25' 14 pin to bare wires	
PX9577-50	-	50' 14 pin to bare wires	
PX9577-75	-	75' 14 pin to bare wires	
PX9577-100	-	100' 14 pin to bare wires	

Feeder



Power Source

PROFAX	MILLER®	DESCRIPTION	APPLICATION
PX193387	193387	10' Hubbell to bare wires	(4 wire) Interconnects R-115 wire feeder to older Miller® power sources w/Hubbell twistlock style receptacles.
PX9733-25	-	25' Hubbell to bare wires	
PX9733-50	-	50' Hubbell to bare wires	
PX9733-75	-	75' Hubbell to bare wires	
PX9733-100	-	100' Hubbell to bare wires	

Feeder



Power Source

PROFAX	MILLER®	DESCRIPTION	APPLICATION
PX193385	193385	10' terminals to bare wires	(5 wire) Interconnects R-115 wire feeder to Lincoln® power sources w/terminal strips.
PX9578-25	-	25' terminals to bare wires	
PX9578-50	-	50' terminals to bare wires	
PX9578-75	-	75' terminals to bare wires	
PX9578-100	-	100' terminals to bare wires	

EXTENSION CORDS

Feeder
or
Remote
Control



An extension cord extends the distance between equipment, allowing the equipment to be used at a further distance from the power source. The connectors will mate to each other.

Power Source

PROFAX	MILLER®	DESCRIPTION	APPLICATION
PX122 972	242208010	10' 14 pin to 14 socket	(8 Wire) Uses pins A B C D E F G H
PX122 973	242208025	25' 14 pin to 14 socket	
PX122 974	242208050	50' 14 pin to 14 socket	
PX122 975	122 975	75' 14 pin to 14 socket	
PX242208080 9319	242208080 242208100	80' 14 pin to 14 socket 100' 14 pin to 14 socket	
PX128 467	247831010	10' 14 pin to 14 socket	(12 Wire) Uses pins A B C D E F G H I J K N
PX128 468	247831025	25' 14 pin to 14 socket	
PX128 469	247831050	50' 14 pin to 14 socket	
PX128 470	128 470	75' 14 pin to 14 socket	
PX247831080 9324	247831080 247831100	80' 14 pin to 14 socket 100' 14 pin to 14 socket	
9774-10	242205010	10' 14 pin to 14 socket	(14 Wire) Uses pins A B C D E F G H I J K L M N
9774-25	242205025	25' 14 pin to 14 socket	
9774-50	242205050	50' 14 pin to 14 socket	
9774-75	043727	75' 14 pin to 14 socket	
9774-80	242205080	80' 14 pin to 14 socket	
9774-100	242205100	100' 14 pin to 14 socket	Used with 24VAC & 115VAC powered wire feeders. Can be used with all Miller® wire feed systems ONLY REQUIRED WHEN PINS L & M ARE NEEDED
7161-10	-	10' 14 pin to 14 socket	(4 Wire) Uses pins I G J K
7161-25	-	25' 14 pin to 14 socket	
7161-50	-	50' 14 pin to 14 socket	
7161-75	-	75' 14 pin to 14 socket	
7161-100	-	100' 14 pin to 14 socket	



Miller®

Feeder

12" O.A.L.

Power Source
(14 socket)

An adapter cord connects equipment or cords that do not have direct connection to each other. The connectors will not mate to each other.

PROFAX	MILLER®	DESCRIPTION	APPLICATION
PX041 948	041 948	14 pin to Hubbell	Used to change from the 14 socket receptacle on CV and CC/CV welding power sources to Hubbell style Twistlock connectors used by the older 10, 30 and early 50 series wire feeders. The two Hubbell twistlock style free hanging connectors provide contactor control and 115VAC wire feed power.

Feeder
(14 pin)

12" O.A.L.

Power Source

PROFAX	MILLER®	DESCRIPTION	APPLICATION
PX123 161	123 161	Hubbell to 14 socket	Used to change the older style CV and CC/CV welding power sources with the Hubbell style contactor and power receptacles to the newer 14 socket receptacle. The 14 socket free hanging receptacle provides contactor control and 115VAC power for wire feeders. (For 115VAC powered wire feeders only such as the 10 and 30 series and later 50 series)

Remote Control
(5 pin)

12" O.A.L.

Power Source
(14 socket)

PROFAX	MILLER®	DESCRIPTION	APPLICATION
PX041 947	041 947	14 pin to 5 socket	Used to change from the 14 socket receptacle on welding power sources to the older style 5 socket remote receptacle. The free hanging 5 socket receptacle allows connection of remote controls w/5 pin amphenol plug such as the RHC-23, RFC-23, RFCS-23 & FTC-23.

Remote Control
(14 pin)

12" O.A.L.

Power Source
(5 socket)

PROFAX	MILLER®	DESCRIPTION	APPLICATION
PX129 341	129 341	5 pin to 14 socket	Used to change from the 5 socket receptacle on the older CC and CC/CV welding power sources to the newer 14 socket. The 14 socket free hanging receptacle allows connection of the newer remote controls such as the RHC-14, RFCS-14 and RCC-14.

Feeder
(14 pin)

12" O.A.L.

Power Source
(10 socket)

PROFAX	MILLER®	DESCRIPTION	APPLICATION
9242	-	10 pin to 14 socket	Used to change from Miller's 10 socket receptacle to the 14 socket free hanging receptacle. Allows connection of the old Miller Spoolmatic 3 and new PROFAX AEC 200-4DM to the Millermatic 250X and Module 3 (042 957) or Module 4 (042958) on the Millermatic 250 or Vintage.

Feeder
(10 pin)

12" O.A.L.

Power Source
(14 socket)

PROFAX	MILLER®	DESCRIPTION	APPLICATION
9243	-	14 pin to 10 socket	Used to change from Miller's 14 socket receptacle to Miller's 10 socket free hanging receptacle. Allows the PROFAX AEC 200-4DMX only to connect to any Miller CV machine with 14 socket receptacle. NOT FOR USE with the Spoolmatic 30A.

Feeder
(14 pin)

Power Source
(14 socket)
(115 VAC)

PROFAX	MILLER®	DESCRIPTION	APPLICATION
PX301 259	301 259	115VAC & 14 pin plug to 14 socket receptacle	Adapter cord, 115VAC to legacy 14 pin accessories. Used to connect 115VAC wire feeders to newer Miller® machines without 115VAC available in 14 socket receptacle.

PRIMARY POWER ADAPTER CORD & EXTENSION CORDS

POWER CORD ADAPTER

18" O.A.L.

PRIMARY POWER EXTENSION CORDS

O.A.L.

PROFAX NO.	MILLER®	DESCRIPTION	APPLICATION	PROFAX NO.	MILLER®	DESCRIPTION	APPLICATION
PX 300 517	300 517	250V/40A NEMA 14-50P to NEMA 6-50R Adaptor Cord	Full KVA adapter cord for receptacle on engine driven welders.	PX 250V-25		25' NEMA 6-50 Ext. Cord	8/3 250V-40A 25 foot extension
				PX 250V-50		50' NEMA 6-50 Ext. Cord	8/3 250V-40A 50 foot extension



Replacement Parts Suitable For:

Miller Electric Mfg. Co.® PLUGS AND CONNECTORS



PLUGS with Pins



AMP and Amphenol plugs have an internally threaded collar which spins freely around the end of the plug. The internal threads of the collar mate with the external threads of a receptacle. To mate, the plug must have pins or sockets opposite

PROFAX	MILLER®	DESCRIPTION	ITEM
PX039273	039273	5 Pin plug	B
PX073329	073329	4 Pin plug (Spoolmatic I)	B
PX079878	079878	4 Pin trigger plug (AMP/Mates to 080328)	A
PX111122	111122	Use PX136961	B
PX136961	136961	14 Pin plug (Metal)	B
PX141162	141162	14 Pin plug (Plastic/Mates to 152369 & 143976)	B
PX146212	146212	10 Pin plug	B
PX217796	217796	6 Pin plug (Maxstar 150)	B

RECEPTACLES with Sockets



PROFAX	MILLER®	DESCRIPTION	ITEM
PX048282	048282	4 Skt. panel (AMP/Mates to 079878)	D
PX080328	080328	4 Skt. rcpt. (AMP/Mates to 079878)	C
PX086022	086022	14 Skt. panel (Mates to 136961)	F
PX109769	109769	Use PX086022	F
PX136960	136960	14 Skt. rcpt. (Metal)(Mates to 136961)	E
PX143976	143976	Use PX086022	F
PX146213	146213	10 Skt. rcpt. (Mates to 146212)	E
PX152369	152369	14 Skt. rcpt. (Plastic)(Mates to 141162)	E
PX190363	190363	10 Skt. panel (Mates to 146212)	F

PLUGS with Sockets



AMP and Amphenol receptacles have external threads. The external threads mate to the internal threads of the free spinning collar of the plug. To mate, the receptacle must have pins or sockets opposite of the same size mating plug.

PROFAX	MILLER®	DESCRIPTION	ITEM
PX048284	048284	4 Skt. plug (AMP/Mates to 046958)	G
PX111123	111123	Use 152370	H
PX152370	152370	14 Skt. plug (Metal)	H

RECEPTACLES with Pins



PROFAX	MILLER®	DESCRIPTION	ITEM
PX046958	046958	4 Pin rcpt. (AMP/Mates to 048284)*	J
PX048283	048283	4 Pin panel (AMP/Mates to 048284)*	K
PX094480	094480	14 Pin panel (Mates to 152370)	M
PX109768	109768	Use PX094480	M
PX112296	112296	14 Pin rcpt. (Metal)(Mates to 152370)	L
PX152492	152492	Use PX094480	M

* Denotes Plastic

TWISTLOCK PLUG

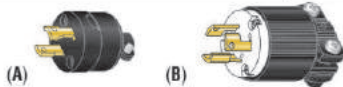

PROFAX	MILLER®	DESCRIPTION	ITEM
PX032898	032898	3 Prong plug (MHC-3GD34A)	B
PX039618	039618	2 Prong plug (Tig & feeders)	B
PX039687	039687	3 Prong plug (Feeders)	B
PX605797	605797	3 Prong plug (RHC-3)	B
PX604523	604523	2 Prong trigger plug (10 & 30 series feeders)	A

TWISTLOCK RECEPTACLE



PROFAX	MILLER®	DESCRIPTION
PX039635	039635	2 Prong rcpt. (Feeders/Mates to 039618)
PX056442	056442	3 Prong rcpt. (Feeders/Mates to 039687)
PX080280	080280	3 Prong rcpt. (RHC-3/Mates to 605797)
PX035243	035243	3 Prong rcpt. (MHC-36D/34A Mates to 032898)

Replacement Parts Suitable For:

Thermal Arc®



HEFTY®

"V" KNURLED KITS

WIRE SIZE	KIT NO.	INLET GUIDE	OUTLET GUIDE
.035 - .045	376246-002	377941	375655
.052	376246-005	377943	375704

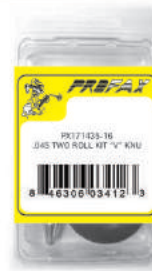

HEFTY® II & PORTAFEEED® VS 12

"V" KNURLED KITS

WIRE SIZE	KIT NO.	DRIVE ROLL	INLET GUIDE	OUTLET GUIDE
.045	171435-016	170924-010	377941	375655
.052-1/16-.068	171435-011	170924-001	377943	375704
.045	375980-092	170924-010	377941	375655
.052-1/16-.068	375980-017	170924-001	377943	375704

CONTACTOR

6431 New Style 870202 and 870133

PROFAX NO.	THERMAL®	DESCRIPTION
6431	870202 870133	Contactors

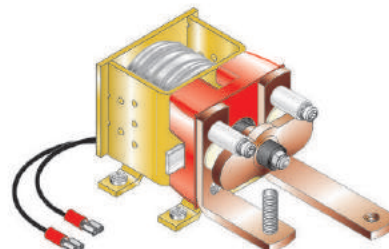

PROFAX is in no way affiliated with THERMAL ARC. The parts advertised for sale are not genuine THERMAL ARC parts, but are parts made for and by PROFAX. References to THERMAL ARC machines, torches, and numbers are for your convenience only. We reserve the right to substitute genuine THERMAL ARC parts in place of PROFAX parts.

Miller &
Thermal Arc®



Tregaskiss®

PROFAX NO.	TREGASKISS®	WIRE SIZE	TIP I.D.		PROFAX NO.	TREGASKISS®	WIRE SIZE	TIP I.D.	
PX 403-23	403-23	.023	.031	<p>1/4 - 20 Thd. 1/4" 1.344" (Used with T30 & T40)</p>	PX 403-2-23	403-2-23	.023	.031	<p>1/4 - 20 Thd. 1/4" 1.344" (Used with T30 & T40)</p>
PX 403-30	403-30	.030	.038		PX 403-2-30	403-2-30	.030	.038	
PX 403-35	403-35	.035	.044		PX 403-2-35	403-2-35	.035	.044	
PX 403-45	403-45	.045	.054		PX 403-2-45	403-2-45	.045	.054	
PX 403-52	403-52	.052	.064		PX 403-2-52	403-2-52	.052	.064	
PX 403-116	403-116	1/16"	.078		PX 403-2-116	403-2-116	1/16"	.078	
PX 403-1-30	403-1-30	.030	.038	<p>5/16 - 18 Thd. 5/16" 1.344" (Used with T30, T40 & T50)</p>	PX 403-3-30	403-3-30	.030	.040	<p>5/16 - 18 Thd. 5/16" 1.344" (Used with T30, T40 & T50)</p>
PX 403-1-35	403-1-35	.035	.044		PX 403-3-35	403-3-35	.035	.044	
PX 403-1-40	403-1-40	.040	.049		PX 403-3-40	403-3-40	.040	.049	
PX 403-1-45	403-1-45	.045	.054		PX 403-3-45	403-3-45	.045	.054	
PX 403-1-364	403-1-364	3/64"	.063		PX 403-3-52	403-3-52	.052	.063	
PX 403-1-52	403-1-52	.052	.063		PX 403-3-116	403-3-116	1/16"	.078	
PX 403-1-116	403-1-116	1/16"	.078						
PX 403-1-564	403-1-564	5/64"	.093						

PROFAX NO.	TREGASKISS®	DESCRIPTION		PROFAX NO.	TREGASKISS®	DESCRIPTION	
PX 401-4-38	401-4-38	Std. Nozzle 3/8"	<p>3/8" 2-3/4" (Used with T30, T40 & T50)</p>	PX 401-5-75	401-5-75	H.D. Nozzle 3/4"	<p>3/4" 3" (Used with T40 & T50)</p>
PX 401-4-50	401-4-50	Std. Nozzle 1/2"	<p>1/2" 2-7/8" (Used with T30, T40 & T50)</p>	PX 401-6-50	401-6-50	H.D. Nozzle 1/2"	<p>1/2" 2-7/8" (Used with T40 & T50)</p>
PX 401-4-62	401-4-62	Std. Nozzle 5/8"	<p>5/8" 2-7/8" (Used with T30, T40 & T50)</p>	PX 401-6-62	401-6-62	H.D. Nozzle 5/8"	<p>5/8" 2-7/8" (Used with T40 & T50)</p>
PX 401-4-75	401-4-75	Std. Nozzle 3/4"	<p>3/4" 2-7/8" (Used with T30, T40 & T50)</p>	PX 401-6-75	401-6-75	H.D. Nozzle 3/4"	<p>3/4" 2-7/8" (Used with T40 & T50)</p>
PX 401-40-38	401-40-38	Nozzle 3/8"	<p>3/8" 2-13/16" (Used with T30, T40 & T50)</p>	PX 401-7-62	401-7-62	H.D. Nozzle 5/8" (brass)	<p>5/8" 3" (Used with T40 & T50)</p>
PX 401-42-50	401-42-50	Nozzle 1/2"	<p>1/2" 2-7/8" (Used with T30, T40 & T50)</p>	PX 402-11	402-11	H.D. Shock washer	<p>.650 I.D. 3/4" (Used with T30, T40 & T50)</p>
PX 401-5-62	401-5-62	H.D. Nozzle 5/8"	<p>5/8" 3" (Used with T40 & T50)</p>	PX 404	404	Standard gas diffuser	<p>1/4 - 20 Thd. 1-1/4" (Used with T30, T40 & T50)</p>
				PX 404-10	404-10	Standard gas diffuser w/set screw	
				PX 404-1	404-1	Heavy duty gas diffuser	<p>3/8 - 24 Thd. 1-1/4" (Used with T30, T40 & T50)</p>
				PX 404-11	404-11	Heavy duty gas diffuser w/set screw	

PROFAX is in no way affiliated with TREGASKISS. The parts advertised for sale are not genuine TREGASKISS parts, but are parts made for and by PROFAX. References to TREGASKISS machines, torches, and numbers are for your convenience only. We reserve the right to substitute genuine TREGASKISS parts in place of PROFAX parts.



Replacement Parts Suitable For:
Tregaskiss®



PROFAX NO.	TREGAKISS®	DESCRIPTION	PROFAX NO.	TREGAKISS®	DESCRIPTION
PX 402-3	402-3	Nozzle retainer	PX 404-3	404-3	<p>(Used with T30, T40 & T50)</p>
PX 402-4	402-4	Retainer ring	PX 404-13	404-13	
PX 402-6	402-6	O-ring	PX 402-4	402-4	
			PX 402-6	402-6	
					<p>(Used with T40 & T50)</p>

PX 305-45	305-45	Gooseneck 45°	<p>(Used with T30, T40 & T50)</p>
PX 305-60	305-60	Gooseneck 60°	
PX 405-22	405-22	Gooseneck 22°	
PX 405-45	405-45	Gooseneck 45°	
PX 405-60	405-60	Gooseneck 60°	
PX 405-180	405-180	Gooseneck 180°	
PX 505-22	505-22	Gooseneck 22°	
PX 505-45	505-45	Gooseneck 45°	
PX 505-60	505-60	Gooseneck 60°	
PX 505-180	505-180	Gooseneck 180°	

Also available in 12", 18" and 24"

PX TRF-4	TRF-4	Flexible barrel	<p>(Used with T30 & T40)</p>
----------	-------	-----------------	----------------------------------

Also available in 12", 18" and 24"



Tregaskiss® NEW Style

(see note)

Note: 15' wire conduit assembly (16' - 7" o.a.l.)
25' wire conduit assembly (27' - 1" o.a.l.)

PROFAX NO.	NEW TREGAKISS®	OLD TREGAKISS®	DESCRIPTION	I.D.	O.D.
PX L3A-15	L3A-15	415-35-15	15' Wire conduit assembly — used with .035-.045 diameter wire	.072	.180
PX L4A-15	L4A-15	415-116-15	15' Wire conduit assembly — used with .045-.062 diameter wire	.078	.187
PX 415-116-2		415-116-2	15' nylon liner used with .045-1/16" diameter wire (Used with T30, T40 & T50)	.090	.190
PX L6A-15	L6A-15	415-564-15	15' Wire conduit assembly — used with 5/64" diameter wire	.105	.215
PX L3A-25	L3A-25	415-35-25	25' Wire conduit assembly — used with .035-.045 diameter wire	.072	.180
PX L4A-25	L4A-25	415-116-25	25' Wire conduit assembly — used with .045-.062 diameter wire	.078	.187
PX L6A-25	L6A-25	415-564-25	25' Wire conduit assembly — used with 5/64" diameter wire	.105	.215
PX 415-1*			O-ring		

PROFAX is in no way affiliated with TREGAKISS. The parts advertised for sale are not genuine TREGAKISS parts, but are parts made for and by PROFAX. References to TREGAKISS machines, torches, and numbers are for your convenience only. We reserve the right to substitute genuine TREGAKISS parts in place of PROFAX parts.



PROFAX NO.	TWECO®	WIRE SIZE	TIP I.D.		PROFAX NO.	TWECO®	WIRE SIZE	TIP I.D.		
PX 11-23	11-23	.023	.031	<p>(Use on Mini and #1 Gun)</p>	PX 14HT35	14HT35	.035	.044		
PX 11-30	11-30	.030	.038		PX 14HT40	14HT40	.040	.049		
PX 11-35	11-35	.035	.044		PX 14HT45	14HT45	.045	.054		
PX 11-40	11-40	.040	.047		PX 14HT52	14HT52	.052	.064		
PX 11-45	11-45	.045	.054		PX 14HT116	14HT116	1/16"	.073		
PX 11-52	11-52	.052	.064		PX 14HT564	14HT564	5/64"	.093		
PX 11T23	11T23	.023	.031	<p>(Use on Mini and #1 Gun)</p>	PX 15H35	15H35	.035	.044	<p>(Use on #5 Gun)</p>	
PX 11T30	11T30	.030	.038		PX 15H45	15H45	.045	.054		
PX 11T35	11T35	.035	.044		PX 15H52	15H52	.052	.064		
PX 11T40	11T40	.040	.047		PX 15H116	15H116	1/16"	.073		
PX 11T45	11T45	.045	.054		PX 15H564	15H564	5/64"	.090		
PX 11T52	11T52	.052	.064		PX 15H332	15H332	3/32"	.106		
PX 11H30	11H30	.030	.038	<p>(Use on Mini and #1 Gun)</p>	PX 15H764	15H764	7/64"	.120	<p>(Use on #5 Gun)</p>	
PX 11H35	11H35	.035	.044		PX 15H18	15H18	1/8"	.140		
PX 11H40	11H40	.040	.049		PX 15AH364	15AH364	3/64"	.059		
PX 11H45	11H45	.045	.054		PX 15AH116	15AH116	1/16"	.078		
PX 11AH364	11AH364	3/64"	.059		PX 15HFC35	15HFC35	.035	.044		
					PX 15HFC45	15HFC45	.045	.054		
PX 14-23	14-23	.023	.031	<p>(Use on #2, 3, 4 Gun)</p>	PX 15HFC52	15HFC52	.052	.064		
PX 14-30	14-30	.030	.038		PX 15HFC116	15HFC116	1/16"	.073		
PX 14-35	14-35	.035	.044		PX 15HFC564	15HFC564	5/64"	.090		
PX 14-40	14-40	.040	.047		PX 15HFC332	15HFC332	3/32"	.106		
PX 14-45	14-45	.045	.054		PX 15HFC764	15HFC764	7/64"	.120		
PX 14-52	14-52	.052	.064		PX 15HFC18	15HFC18	1/8"	.140		
PX 14-116	14-116	1/16"	.073	<p>(Used with 350amp flux core gun)</p>	PX 15AHFC364	15AHFC364	3/64"	.059		
PX 14-564	14-564	5/64"	.090		PX 15AHFC116	15AHFC116	1/16"	.078		
PX 14A364	14A364	3/64"	.059		PX 16S-30	16S-30	.030	.040		
PX 14A116	14A116	1/16"	.078		PX 16S-35	16S-35	.035	.044		
					PX 16S-40	16S-40	.040	.049		
					PX 16S-45	16S-45	.045	.054		
PX 14FC045	14FC045	.045	.054	<p>(Used with 350amp flux core gun)</p>	PX 16S-52	16S-52	.052	.064		
PX 14FC052	14FC052	.052	.063		PX 16S-116	16S-116	1/16"	.073		
PX 14FC116	14FC116	1/16"	.078		PX 16S-564	16S-564	5/64"	.093		
PX 14FC068	14FC068	.068-.072	.087		PX 16S-332	16S-332	3/32"	.109		
PX 14FC564	14FC564	5/64"	.093		PX 16S-18	16S-18	1/8"	.140		
PX 14FC332	14FC332	3/32"	.108		PX 16ST-30	16ST-30	.030	.040		
PX 14T23	14T23	.023	.031	<p>(Use on #2, 3, 4 Gun)</p>	PX 16ST-35	16ST-35	.035	.044		
PX 14T30	14T30	.030	.038		PX 16ST-40	16ST-40	.040	.049		
PX 14T35	14T35	.035	.044		PX 16ST-45	16ST-45	.045	.054		
PX 14T40	14T40	.040	.047		PX 16ST-52	16ST-52	.052	.064		
PX 14T45	14T45	.045	.054		PX 16ST-116	16ST-116	1/16"	.073		
PX 14T52	14T52	.052	.064		PX 16ST-564	16ST-564	5/64"	.090		
PX 14T116	14T116	1/16"	.073	<p>(Use on #2, 3, 4 Gun)</p>	PX 16ST-332	16ST-332	3/32"	.109		
PX 14T564*	14T564*	5/64"	.090		PX 17S-30	17S-30	.030	.040		
*Available on request.						PX 17S-35	17S-35	.035		.044
PX 14H30	14H30	.030	.038			PX 17S-40	17S-40	.040		.049
PX 14H35	14H35	.035	.044			PX 17S-45	17S-45	.045		.054
PX 14H40	14H40	.040	.049			PX 17S-52	17S-52	.052		.064
PX 14H45	14H45	.045	.054	<p>(Use on #2, 3, 4 Gun)</p>	PX 17S-116	17S-116	1/16"	.073		
PX 14H52	14H52	.052	.064		PX 17S-564	17S-564	5/64"	.093		
PX 14H116	14H116	1/16"	.073		PX 17S-332	17S-332	3/32"	.109		
PX 14H564	14H564	5/64"	.093		PX 17ST-30	17ST-30	.030	.040		
PX 14AH364	14AH364	3/64"	.059		PX 17ST-35	17ST-35	.035	.044		
PX 14AH116	14AH116	1/16"	.078		PX 17ST-40	17ST-40	.040	.049		

PROFAX is in no way affiliated with TWECO PRODUCTS, INC. The parts advertised for sale are not genuine TWECO PRODUCTS, INC. parts, but are parts made for and by PROFAX. References to TWECO PRODUCTS, INC. machines, torches, and numbers are for your convenience only. We reserve the right to substitute genuine TWECO PRODUCTS, INC. parts in place of PROFAX parts.

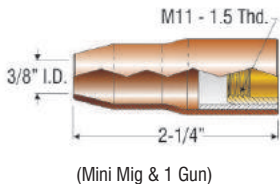
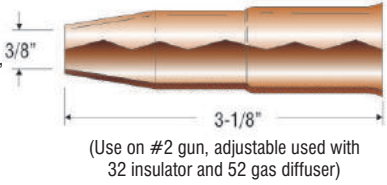
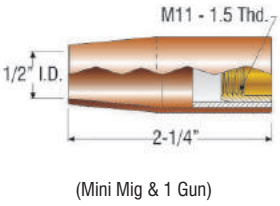
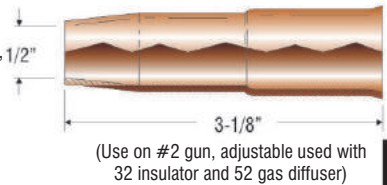
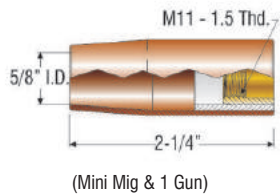
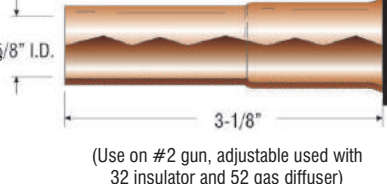
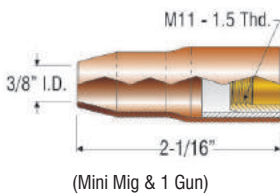
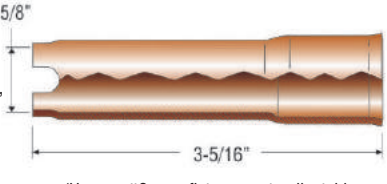
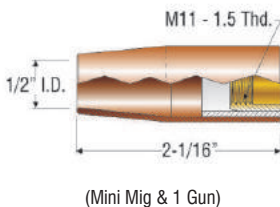
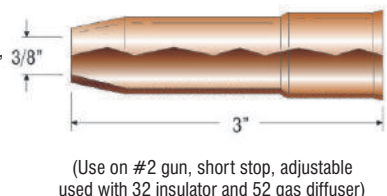
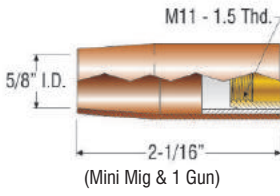
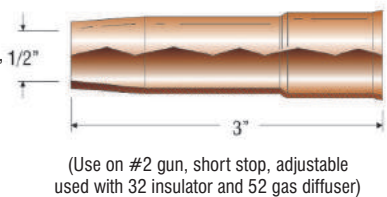
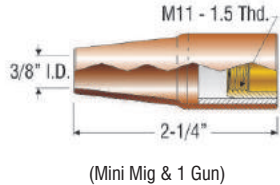
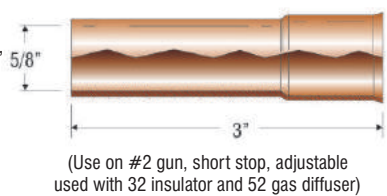

PROFAX NO.	TWECO®	DESCRIPTION	PROFAX NO.	TWECO®	DESCRIPTION
PX 21-37	21-37	Nozzle 3/8"  (Mini Mig & 1 Gun)	PX 22-37	22-37	Nozzle 3/8"  (Use on #2 gun, adjustable used with 32 insulator and 52 gas diffuser)
PX 21-50	21-50	Nozzle 1/2"  (Mini Mig & 1 Gun)	PX 22-50	22-50	Nozzle 1/2"  (Use on #2 gun, adjustable used with 32 insulator and 52 gas diffuser)
PX 21-62	21-62	Nozzle 5/8"  (Mini Mig & 1 Gun)	PX 22-62	22-62	Nozzle 5/8"  (Use on #2 gun, adjustable used with 32 insulator and 52 gas diffuser)
PX 21-37F	21-37F	Nozzle 3/8"  (Mini Mig & 1 Gun)	PX 22-62FAS	22-62FAS	Spot Nozzle 5/8"  (Use on #2 gun, flat arc spot, adjustable used with 32 insulator and 52 gas diffuser)
PX 21-50F	21-50F	Nozzle 1/2"  (Mini Mig & 1 Gun)	PX 22-37SS	22-37SS	Nozzle 3/8"  (Use on #2 gun, short stop, adjustable used with 32 insulator and 52 gas diffuser)
PX 21-62F	21-62F	Nozzle 5/8"  (Mini Mig & 1 Gun)	PX 22-50SS	22-50SS	Nozzle 1/2"  (Use on #2 gun, short stop, adjustable used with 32 insulator and 52 gas diffuser)
PX 21T37	21T37	Tapered nozzle 3/8"  (Mini Mig & 1 Gun)	PX 22-62SS	22-62SS	Nozzle 5/8"  (Use on #2 gun, short stop, adjustable used with 32 insulator and 52 gas diffuser)



PROFAX is in no way affiliated with TWECO PRODUCTS, INC. The parts advertised for sale are not genuine TWECO PRODUCTS, INC. parts, but are parts made for and by PROFAX. References to TWECO PRODUCTS, INC. machines, torches, and numbers are for your convenience only. We reserve the right to substitute genuine TWECO PRODUCTS, INC. parts in place of PROFAX parts.



PROFAX NO.	TWECO®	DESCRIPTION	PROFAX NO.	TWECO®	DESCRIPTION
PX 22T37SS	22T37SS	Tapered nozzle 3/8" (Use on #2 gun, short stop, used with 32 insulator and 52 gas diffuser)	PX 23-62F	23-62F	Nozzle 5/8" (Self insulated nozzles, use on #3 & 4 gun)
PX 23-37	23-37	Nozzle 3/8" (Self insulated nozzles, use on #3 & 4 gun)	PX 23-75F	23-75F	Nozzle 3/4" (Self insulated nozzles, use on #3 & 4 gun)
PX 23-50	23-50	Nozzle 1/2" (Self insulated nozzles, use on #3 & 4 gun)	PX 23H50	23H50	Heavy duty nozzle 1/2" (Self insulated nozzles, use on #3 & 4 gun)
PX 23-62	23-62	Nozzle 5/8" (Self insulated nozzles, use on #3 & 4 gun)	PX 23H62	23H62	Heavy duty nozzle 5/8" (Self insulated nozzles, use on #3 & 4 gun)
PX 23-75	23-75	Nozzle 3/4" (Self insulated nozzles, use on #3 & 4 gun)	PX 23H75	23H75	Heavy duty nozzle 3/4" (Self insulated nozzles, use on #3 & 4 gun)
PX 23-37F	23-37F	Nozzle 3/8" (Self insulated nozzles, use on #3 & 4 gun)	PX 23T37	23T37	Tapered nozzle 3/8" (Self insulated nozzles, use on #3 & 4 gun)
PX 23-50F	23-50F	Nozzle 1/2" (Self insulated nozzles, use on #3 & 4 gun)	PX 24A50	24A50	Nozzle 1/2" (Use on #3 & 4 gun - adjustable, used with 34A nozzle insulator)
			PX 24A62	24A62	Nozzle 5/8" (Use on #3 & 4 gun - adjustable, used with 34A nozzle insulator)

PROFAX is in no way affiliated with TWECO PRODUCTS, INC. The parts advertised for sale are not genuine TWECO PRODUCTS, INC. parts, but are parts made for and by PROFAX. References to TWECO PRODUCTS, INC. machines, torches, and numbers are for your convenience only. We reserve the right to substitute genuine TWECO PRODUCTS, INC. parts in place of PROFAX parts.

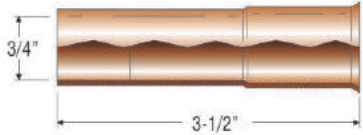
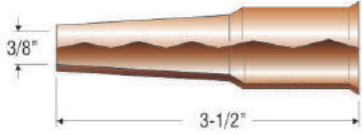
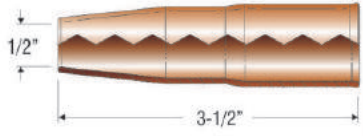
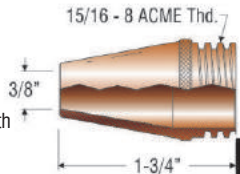
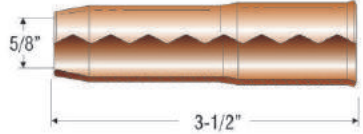
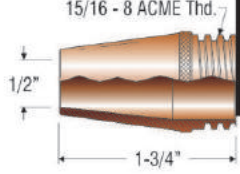
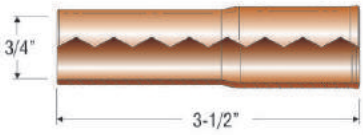
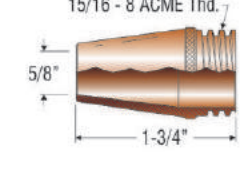
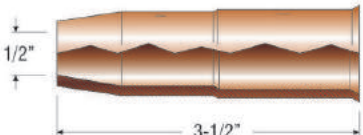
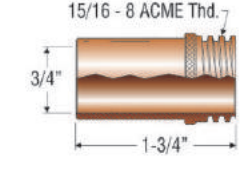
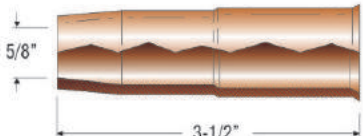
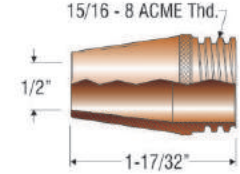
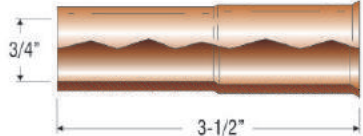
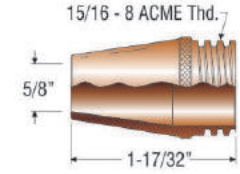
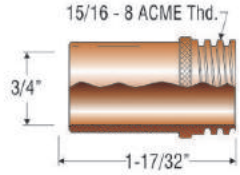

PROFAX NO.	TWECO®	DESCRIPTION	PROFAX NO.	TWECO®	DESCRIPTION
PX 24A75	24A75	Nozzle 3/4"  (Use on #3 & 4 gun - adjustable, used with 34A nozzle insulator)	PX 24AT37SS	24AT37SS	Tapered nozzle 3/8"  (Use on #3 & 4 gun - adjustable used with 34A nozzle insulator)
PX 24A50SS	24A50SS	Nozzle 1/2"  (Use on #3 & 4 gun - short stop, adjustable, used with 34A nozzle insulator)	PX 24CT37S	24CT37S	Nozzle 3/8"  (Use on #3 & 4 gun - coarse thread - fixed nozzle - used with 34CT nozzle insulator)
PX 24A62SS	24A62SS	Nozzle 5/8"  (Use on #3 & 4 gun - short stop, adjustable, used with 34A nozzle insulator)	PX 24CT50S	24CT50S	Nozzle 1/2" (F series available)  (Use on #3 & 4 gun - coarse thread - fixed nozzle - used with 34CT nozzle insulator)
PX 24A75SS	24A75SS	Nozzle 3/4"  (Use on #3 & 4 gun - short stop, adjustable, used with 34A nozzle insulator)	PX 24CT62S	24CT62S	Nozzle 5/8" (F series available)  (Use on #3 & 4 gun - coarse thread - fixed nozzle - used with 34CT nozzle insulator)
PX 24AH50	24AH50	Heavy duty nozzle 1/2"  (Use on #3 & 4 gun - heavy duty - adjustable used with 34A nozzle insulator)	PX 24CT75S	24CT75S	Nozzle 3/4"  (Use on #3 & 4 gun - coarse thread - fixed nozzle - used with 34CT nozzle insulator)
PX 24AH62	24AH62	Heavy duty nozzle 5/8"  (Use on #3 & 4 gun - heavy duty - adjustable used with 34A nozzle insulator)	PX 24CT50F	24CT50F	Nozzle 1/2"  (Use on #3 & 4 gun - coarse thread - fixed nozzle - used with 34CT nozzle insulator)
PX 24AH75	24AH75	Heavy duty nozzle 3/4"  (Use on #3 & 4 gun - heavy duty - adjustable used with 34A nozzle insulator)	PX 24CT62F	24CT62F	Nozzle 5/8"  (Use on #3 & 4 gun - coarse thread - fixed nozzle - used with 34CT nozzle insulator)
			PX 24CT75F	24CT75F	Nozzle 3/4"  (Use on #3 & 4 gun - coarse thread - fixed nozzle - used with 34CT nozzle insulator)

TWECO®

PROFAX is in no way affiliated with TWECO PRODUCTS, INC. The parts advertised for sale are not genuine TWECO PRODUCTS, INC. parts, but are parts made for and by PROFAX. References to TWECO PRODUCTS, INC. machines, torches, and numbers are for your convenience only. We reserve the right to substitute genuine TWECO PRODUCTS, INC. parts in place of PROFAX parts.



PROFAX NO.	TWECO®	DESCRIPTION	PROFAX NO.	TWECO®	DESCRIPTION
PX HD24L-50	HD24L-50	Nozzle 1/2" (Use on Spray Master™ 450 amp mig gun - Used with HD54-16 diffuser)	PX 32	32	Insulator (Use on #2 gun - used with adjustable nozzles)
PX HD24L-62	HD24L-62	Nozzle 5/8" (Use on Spray Master™ 450 amp mig gun - Used with HD54-16 diffuser)	PX 34A	34A	Insulator (Use on #4 gun - used with adjustable nozzles)
PX HD24L-75	HD24L-75	Nozzle 3/4" (Use on Spray Master™ 450 amp mig gun - Used with HD54-16 diffuser)	PX 34CT	34CT	Insulator (Use on #2, 3, & 4 gun - used with coarse thread nozzles)
PX 25CT-50	25CT-50	Nozzle 1/2" (Use on #5 gun - coarse thread - fixed nozzle - used with 35CT nozzle insulator)	PX 34CT-HT	34CT-HT	Insulator Special for hi temp applications.
PX 25CT-62	25CT-62	Nozzle 5/8" (Use on #5 gun - coarse thread - fixed nozzle - used with 35CT nozzle insulator)	PX 35CT	35CT	Insulator (Use on #5 gun - used with coarse thread nozzles)
PX 25CT-75	25CT-75	Nozzle 3/4" (Use on #5 gun - coarse thread - fixed nozzle - used with 35CT nozzle insulator)	PX 35CT-HT	35CT-HT	Insulator Special for hi temp applications.
PX 251-62	251-62	Nozzle 5/8" (Use on #5 gun)			
PX 251-75	251-75	Nozzle 3/4" (Use on #5 gun)			

PROFAX is in no way affiliated with TWECO PRODUCTS, INC. The parts advertised for sale are not genuine TWECO PRODUCTS, INC. parts, but are parts made for and by PROFAX. References to TWECO PRODUCTS, INC. machines, torches, and numbers are for your convenience only. We reserve the right to substitute genuine TWECO PRODUCTS, INC. parts in place of PROFAX parts.

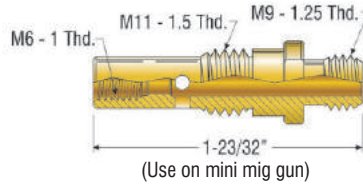
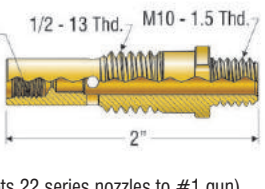
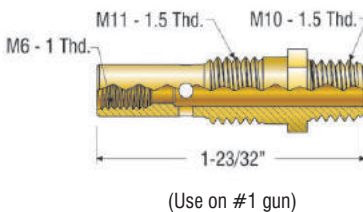
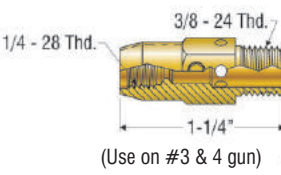
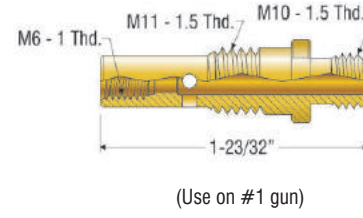
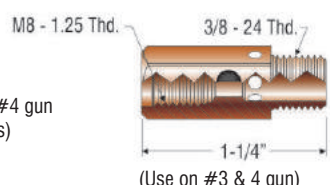
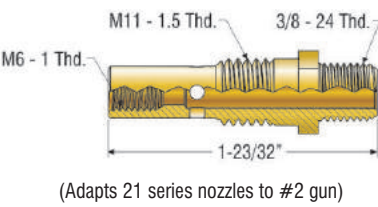
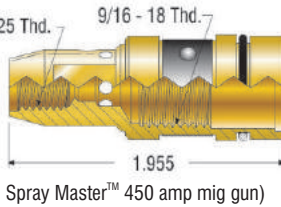
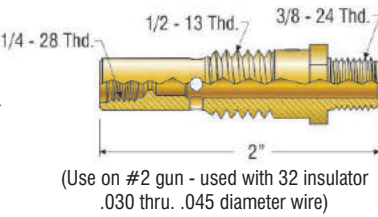
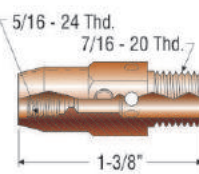
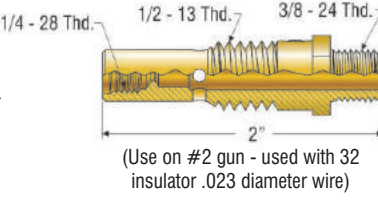
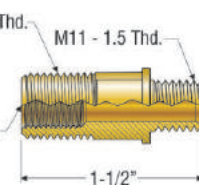
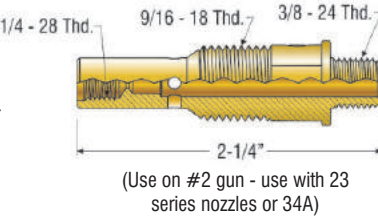
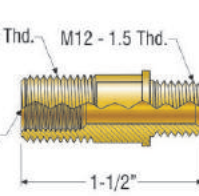
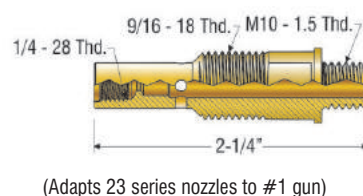
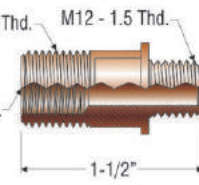

PROFAX NO.	TWECO®	DESCRIPTION	PROFAX NO.	TWECO®	DESCRIPTION
PX 35-50	35-50	Gas diffuser  (Use on mini mig gun)	PX 52M10	52M10	Gas diffuser  (Adapts 22 series nozzles to #1 gun)
PX 51	51	Gas diffuser  (Use on #1 gun)	PX 54A PX 54C	54A 54P	Gas diffuser Gas diffuser (Copper)  (Use on #3 & 4 gun)
PX 51-23	51-23	Gas diffuser  (Use on #1 gun)	PX 54A16	54A16	Gas diffuser (Use on #3 and #4 gun for 16S series tips)  (Use on #3 & 4 gun)
PX 51-3/8-24	51-3/8-24	Gas diffuser  (Adapts 21 series nozzles to #2 gun)	PX HD54-16	HD54-16	Gas Diffuser  (Use on Spray Master™ 450 amp mig gun)
PX 52	52	Gas diffuser  (Use on #2 gun - used with 32 insulator .030 thru .045 diameter wire)	PX 55 PX 55SW PX 55H	55 55SW 55H	Gas diffuser (Use on #5 gun - used with 45N-116, 45-564 conduits) Gas Diffuser (Use on #5 Gun - used with 45-3545, 45-116 conduits) Gas Diffuser (Use on #5 Gun - used with 45H-332, 45H-764 conduits) 
PX 52-23	52-23	Gas diffuser  (Use on #2 gun - used with 32 insulator .023 diameter wire)	X-52		Allows you to convert the *Eliminator™ 250 gun to standard front end parts.  (See diagram on page 247)
PX 52FN	52FN	Gas diffuser  (Use on #2 gun - use with 23 series nozzles or 34A)	X-54		Allows you to convert the *Eliminator™ 450 gun to standard front end parts.  (See diagram on page 247)
PX 52FNM10	52FNM10	Gas diffuser  (Adapts 23 series nozzles to #1 gun)	X-56		Allows you to convert the *Eliminator™ 600 gun to standard front end parts.  (See diagram on page 247)



PROFAX is in no way affiliated with TWECO PRODUCTS, INC. The parts advertised for sale are not genuine TWECO PRODUCTS, INC. parts, but are parts made for and by PROFAX. References to TWECO PRODUCTS, INC. machines, torches, and numbers are for your convenience only. We reserve the right to substitute genuine TWECO PRODUCTS, INC. parts in place of PROFAX parts.

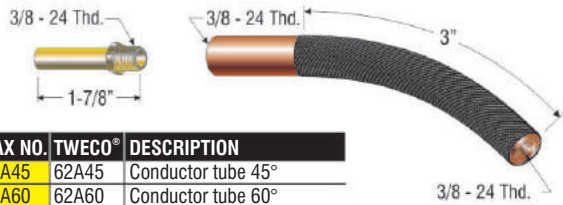

PROFAX NO.	TWECO®	DESCRIPTION
PX 62A45	62A45	Conductor tube 45°
PX 62A60	62A60	Conductor tube 60°
PX 62A80	62A80	Conductor tube 80°
PX 62A180	62A180	Conductor tube 180°
PX 62N	62N	Nipple

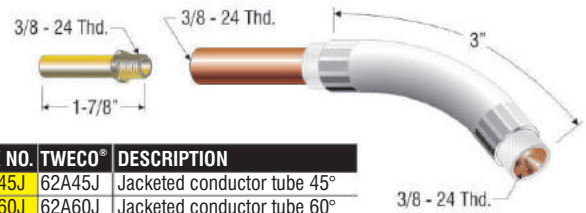

PROFAX NO.	TWECO®	DESCRIPTION
PX 62A45J	62A45J	Jacketed conductor tube 45°
PX 62A60J	62A60J	Jacketed conductor tube 60°
PX 62A180J	62A180J	Jacketed conductor tube 180°
PX 62N	62N	Nipple

Also available in 12", 18" and 24"

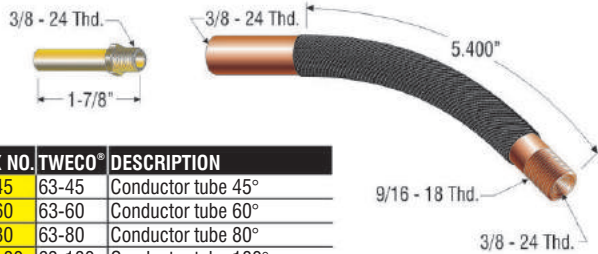

PROFAX NO.	TWECO®	DESCRIPTION
PX 63-45	63-45	Conductor tube 45°
PX 63-60	63-60	Conductor tube 60°
PX 63-80	63-80	Conductor tube 80°
PX 63-180	63-180	Conductor tube 180°
PX 62N	62N	Nipple

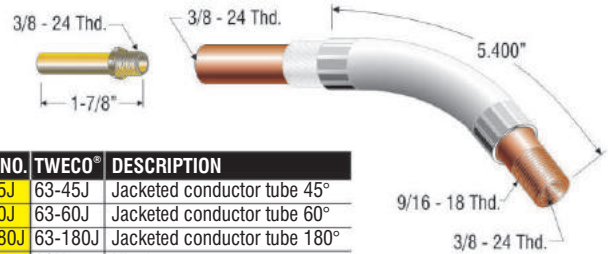

PROFAX NO.	TWECO®	DESCRIPTION
PX 63-45J	63-45J	Jacketed conductor tube 45°
PX 63-60J	63-60J	Jacketed conductor tube 60°
PX 63-180J	63-180J	Jacketed conductor tube 180°
PX 62N	62N	Nipple

Also available in 12", 18" and 24"

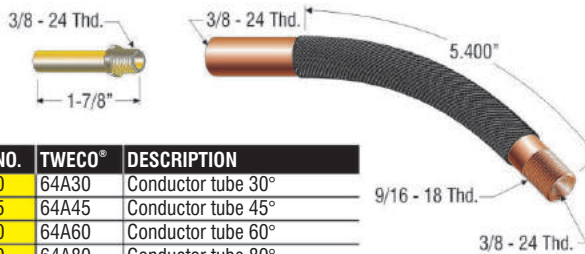

PROFAX NO.	TWECO®	DESCRIPTION
PX 64A30	64A30	Conductor tube 30°
PX 64A45	64A45	Conductor tube 45°
PX 64A60	64A60	Conductor tube 60°
PX 64A80	64A80	Conductor tube 80°
PX 64A180	64A180	Conductor tube 180°
PX 64N	64N	Nipple

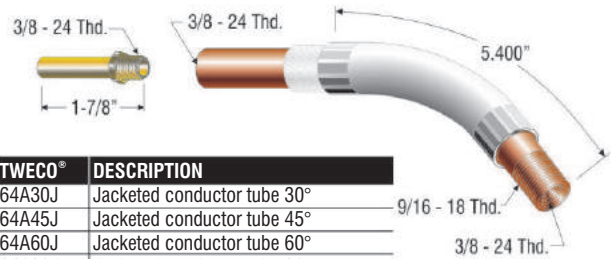

PROFAX NO.	TWECO®	DESCRIPTION
PX 64A30J	64A30J	Jacketed conductor tube 30°
PX 64A45J	64A45J	Jacketed conductor tube 45°
PX 64A60J	64A60J	Jacketed conductor tube 60°
PX 64A80J	64A80J	Jacketed conductor tube 80°
PX 64A180J	64A180J	Jacketed conductor tube 180°
PX 64A60-3RJ	64A60-3RJ	Jacketed conductor tube 3" radius 60°
PX 64N	64N	Nipple

Also available in 12", 18" and 24"

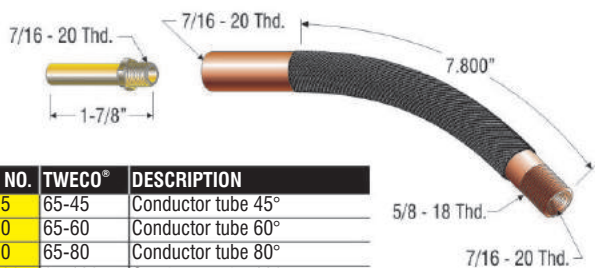

PROFAX NO.	TWECO®	DESCRIPTION
PX 65-45	65-45	Conductor tube 45°
PX 65-60	65-60	Conductor tube 60°
PX 65-80	65-80	Conductor tube 80°
PX 65-180	65-180	Conductor tube 180°
PX 65-60-3R	65-60-3R	Conductor tube 3" radius 60°
PX 65N	65N	Nipple

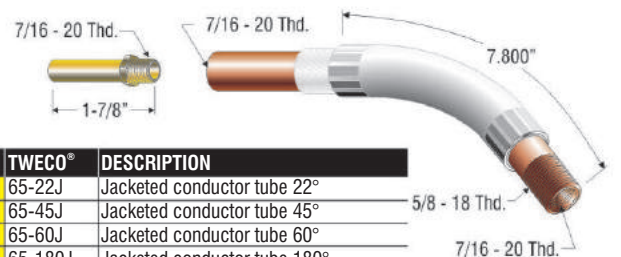

PROFAX NO.	TWECO®	DESCRIPTION
PX 65-22J	65-22J	Jacketed conductor tube 22°
PX 65-45J	65-45J	Jacketed conductor tube 45°
PX 65-60J	65-60J	Jacketed conductor tube 60°
PX 65-180J	65-180J	Jacketed conductor tube 180°
PX 65-60-3RJ	65-60-3RJ	Jacketed conductor tube 3" radius 60°
PX 65N	65N	Nipple

Also available in 12", 18" and 24"

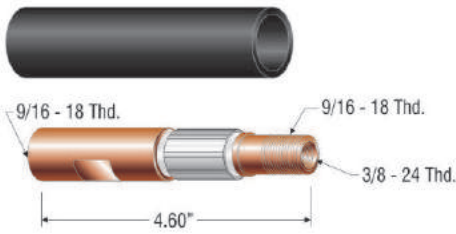

PROFAX NO.	TWECO®	DESCRIPTION
64A-4EX		4 inch extension with insulator

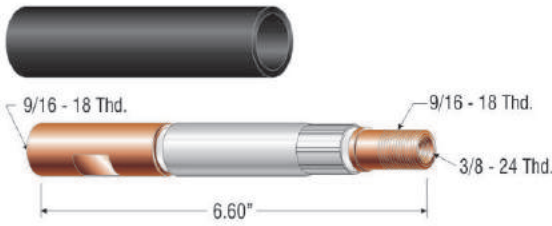

PROFAX NO.	TWECO®	DESCRIPTION
64A-6EX		6 inch extension with insulator

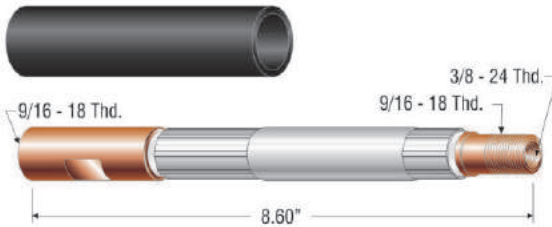

PROFAX NO.	TWECO®	DESCRIPTION
64A-8EX		8 inch extension with insulator

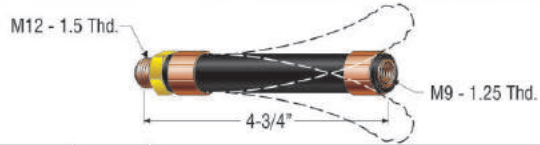

PROFAX NO.	TWECO®	DESCRIPTION
TF-160		PROFAX flexible barrel for *Tweco's® Mini Mig

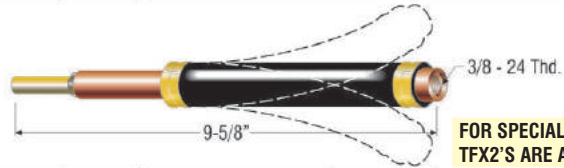

PROFAX NO.	TWECO®	DESCRIPTION	PROFAX NO.	DESCRIPTION
TFX-2		PROFAX flexible barrel for *Tweco's® #2 gun for extreme heat	TFX2-12SP	PROFAX flexible barrel 16" over all length
			TFX2-18SP	PROFAX flexible barrel 22" over all length
			TFX2-24SP	PROFAX flexible barrel 28" over all length

FOR SPECIAL APPLICATIONS THESE TFX2'S ARE AVAILABLE ON REQUEST.

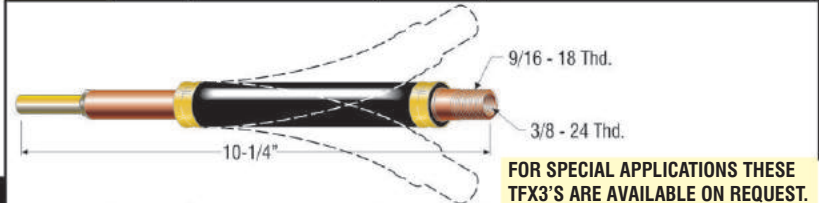

PROFAX NO.	TWECO®	DESCRIPTION	PROFAX NO.	DESCRIPTION
TFX-3		PROFAX flexible barrel for *Tweco's® #3 gun for extreme heat	TFX3-12SP	PROFAX flexible barrel 16" over all length
			TFX3-18SP	PROFAX flexible barrel 22" over all length
			TFX3-24SP	PROFAX flexible barrel 28" over all length

FOR SPECIAL APPLICATIONS THESE TFX3'S ARE AVAILABLE ON REQUEST.

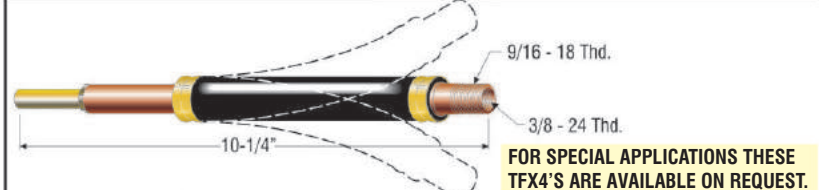

PROFAX NO.	TWECO®	DESCRIPTION	PROFAX NO.	DESCRIPTION
TFX-4		PROFAX flexible barrel for *Tweco's® #4 gun for extreme heat	TFX4-12SP	PROFAX flexible barrel 16" over all length
			TFX4-18SP	PROFAX flexible barrel 22" over all length
			TFX4-24SP	PROFAX flexible barrel 28" over all length

FOR SPECIAL APPLICATIONS THESE TFX4'S ARE AVAILABLE ON REQUEST.

PROFAX X-52, X-54, and X-56 adapters

Allows you to use your standard parts on the *Eliminator™ 250, 450, 600 MIG guns and Spraymaster™ 250 and 350.

New ideas sometimes carry a high cost to you and your customers. By using "The PROFAX X-52, X-54, and X-56 adapters" you can provide your customer with the latest in MIG gun design and not have to pass on the expense of new front end parts inventory.

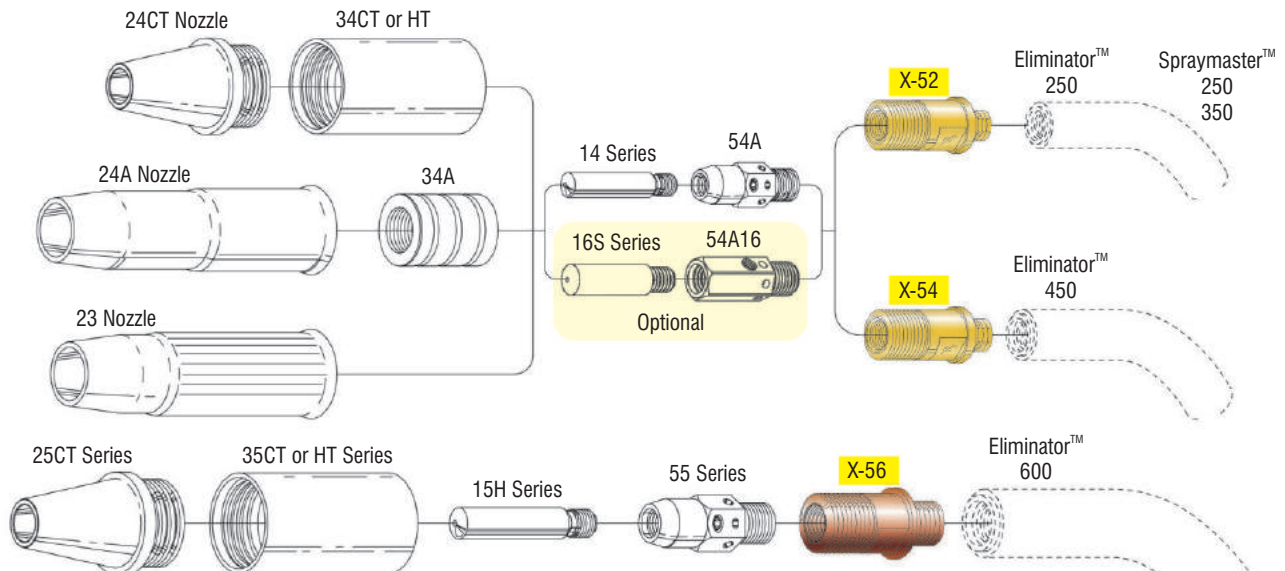

*Eliminator™ and Spraymaster™ are registered trademarks of Tweco Products, Inc.

PROFAX is in no way affiliated with TWECO PRODUCTS, INC. The parts advertised for sale are not genuine TWECO PRODUCTS, INC. parts, but are parts made for and by PROFAX. References to TWECO PRODUCTS, INC. machines, torches, and numbers are for your convenience only. We reserve the right to substitute genuine TWECO PRODUCTS, INC. parts in place of PROFAX parts.

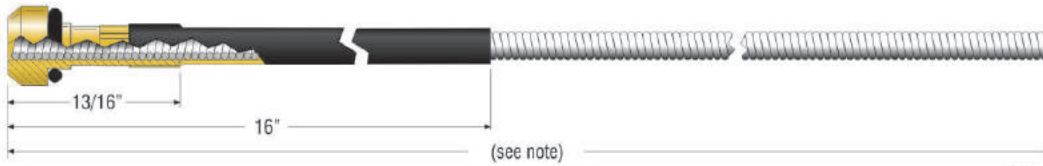

(Use on Mini Mig)

Note: 15' wire conduit assembly (16'-0" o.a.l.)

PROFAX NO.	TWECO®	DESCRIPTION	I.D.	O.D.
PX 23-40-15	23-40-15	15' Mini mig liner — used with .023 diameter wire	.037	.123
PX 35-40-15	35-40-15	15' Mini mig liner — used with .030-.035 diameter wire	.057	.136
PX 45-40-15	45-40-15	15' Mini mig liner — used with .040-.045 diameter wire	.067	.136

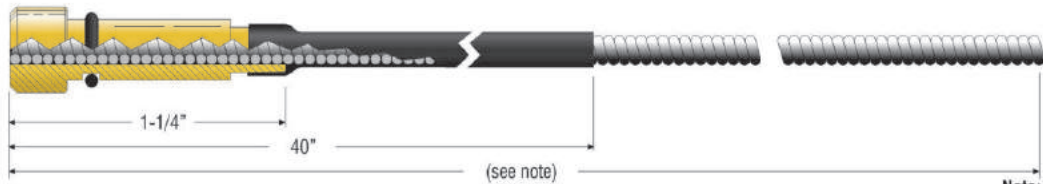

(Use on #1 & #2 guns)

Note: 15' wire conduit assembly (16'-0" o.a.l.)
 25' wire conduit assembly (26'-0" o.a.l.)

PROFAX NO.	TWECO®	DESCRIPTION	I.D.	O.D.
PX 42-23-15	42-23-15	15' wire conduit assembly — used with .023 diameter wire	.044	.125
PX 42-3035-15	42-3035-15	15' wire conduit assembly — used with .030-.035 diameter wire	.052	.156
PX 42-4045-15	42-4045-15	15' wire conduit assembly — used with .040-.045 diameter wire	.060	.156
PX 42-116-15	42-116-15	15' wire conduit assembly — used with .052-1/16" diameter wire	.078	.156
PX 42N-3545-15	42N-3545-15	15' wire conduit assembly — used with .035-3/64" diameter aluminum wire nylon	.065	.138
PX 42-3035-25	42-3035-25	25' wire conduit assembly — used with .030-.035 diameter wire	.052	.156
PX 42-4045-25	42-4045-25	25' wire conduit assembly — used with .040-.045 diameter wire	.060	.156
PX 42-116-25	42-116-25	25' wire conduit assembly — used with .052-1/16" diameter wire	.078	.156

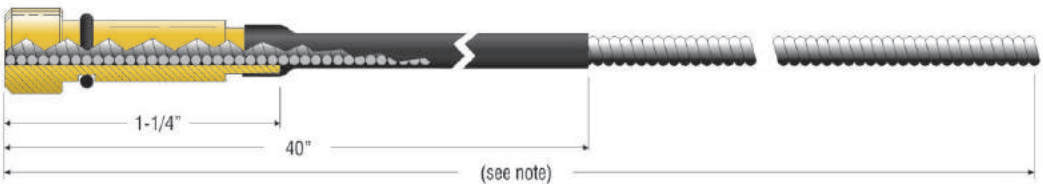

(Use on #3 & #4 guns)

Note: 15' wire conduit assembly (16'-0" o.a.l.)
 25' wire conduit assembly (26'-0" o.a.l.)

PROFAX NO.	TWECO®	DESCRIPTION	I.D.	O.D.
PX 44-3545-15	44-3545-15	15' wire conduit assembly — used with .035-.045 diameter wire	.067	.187
PX 44-116-15	44-116-15	15' wire conduit assembly — used with 1/16" diameter wire	.078	.187
PX 44-564-15	44-564-15	15' wire conduit assembly — used with 5/64" diameter wire	.102	.187
PX 44-332-15	44-332-15	15' wire conduit assembly — used with 3/32" diameter wire	.120	.191
PX 44N-3545-15	44N-3545-15	15' wire conduit assembly — used with .035-3/64" diameter aluminum wire	.064	.187
PX 44N-116-15	44N-116-15	15' wire conduit assembly — used with 1/16" diameter aluminum wire	.090	.187
PX 44-3545-25	44-3545-25	25' wire conduit assembly — used with .035-.045 diameter wire	.067	.187
PX 44-116-25	44-116-25	25' wire conduit assembly — used with 1/16" diameter wire	.078	.187
PX 44-564-25	44-564-25	25' wire conduit assembly — used with 5/64" diameter wire	.102	.187

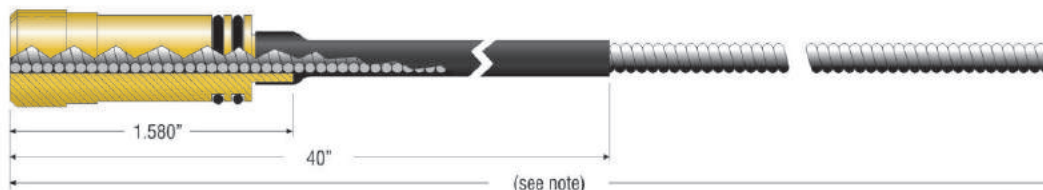

(Use on #5 guns)

Note: 15' wire conduit assembly (16'-0" o.a.l.)
 25' wire conduit assembly (26'-0" o.a.l.)

PROFAX NO.	TWECO®	DESCRIPTION	I.D.	O.D.
PX 45-3545-15	45-3545-15	15' wire conduit assembly — used with .035-.045 diameter wire	.067	.187
PX 45-116-15	45-116-15	15' wire conduit assembly — used with 1/16" diameter wire	.078	.187
PX 45-564-15	45-564-15	15' wire conduit assembly — used with 5/64" diameter wire	.105	.237
PX 45H-332-15	45H-332-15	15' wire conduit assembly — used with 3/32" diameter wire	.125	.267
PX 45H-764-15	45H-764-15	15' wire conduit assembly — used with 7/64" diameter wire	.135	.267
PX 45-3545-25	45-3545-25	25' wire conduit assembly — used with .035-.045 diameter wire	.067	.187
PX 45-116-25	45-116-25	25' wire conduit assembly — used with 1/16" diameter wire	.078	.187
PX 45-564-25	45-564-25	25' wire conduit assembly — used with 5/64" diameter wire	.105	.237



FOR:	SEE PAGE
Adapter kits	86-87
Contact tips	240
Nozzles	241-244
Nozzle insulation	244
Gas diffusers	245
Conductor tubes	246-247
Liners	248

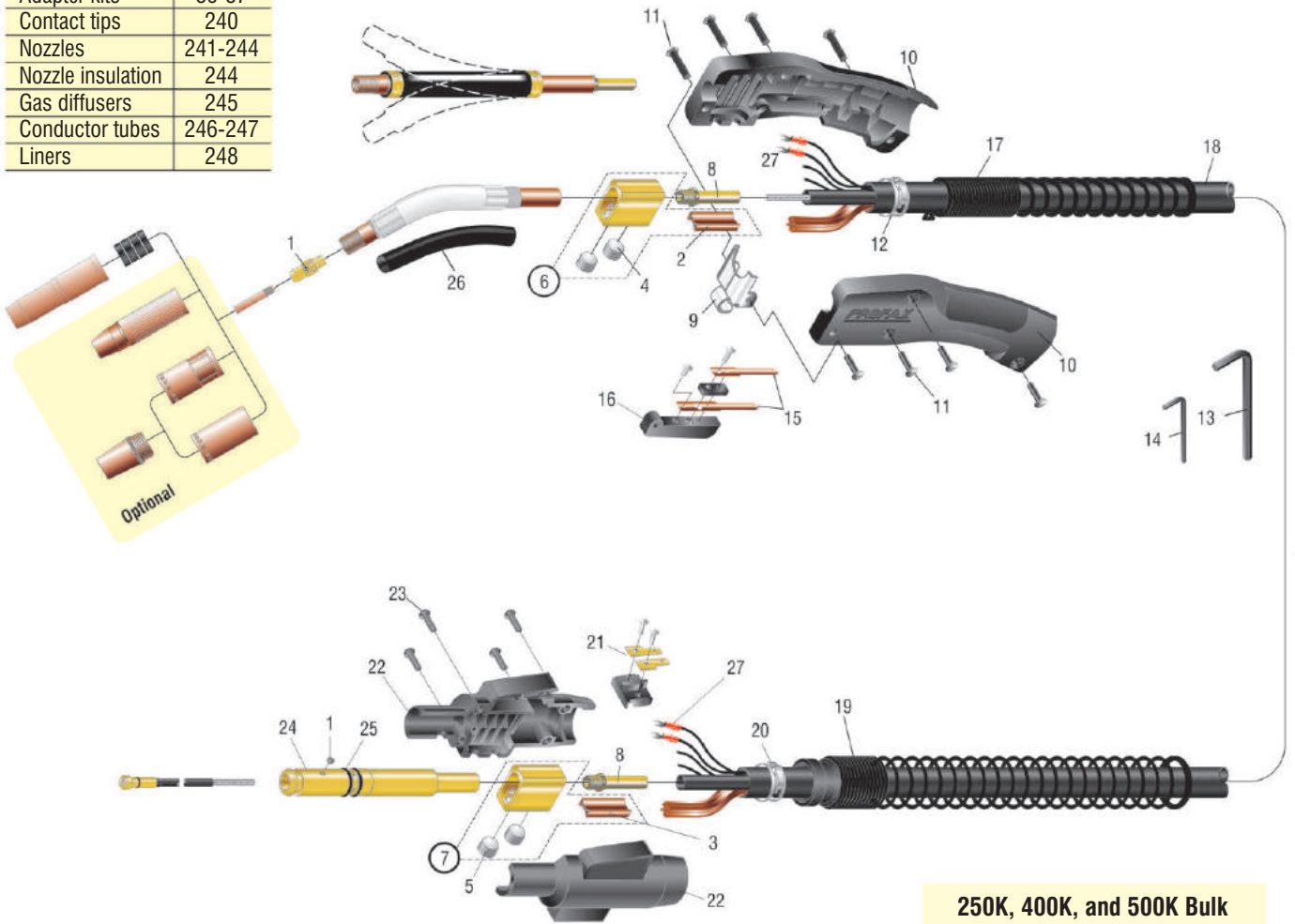

**250K, 400K, and 500K Bulk
 replacement cable hose per foot.**

NO.	DESCRIPTION	REPLACEMENT PARTS SUITABLE FOR					
		PROFAX NO.	TWECO® #2 GUN	PROFAX NO.	TWECO® #4 GUN	PROFAX NO.	TWECO® #5 GUN
1	Set screw for gas diffuser & conduit	PX 44C	44C	PX 44C	44C	PX 44C	44C
2	Separator	PX 112	112	PX 114	114	PX 114	114
3	Separator	PX 114	114	PX 114	114	PX 114	114
4	Ball point screws	PX 1-MBP-10	1-MBP-10	PX A-532-24	A-532-24	PX A-532-24	A-532-24
5	Ball point screws	PX A-532-24	A-532-24	PX A-532-24	A-532-24	PX A-532-24	A-532-24
6	Cable connector block assembly	PX 102	102	PX 104	104	PX 104	104
7	Cable connector block assembly	PX 104	104	PX 104	104	PX 104	104
8	Nipple	PX 62N	62N	PX 64N	64N	PX 65N	65N
9	Hanger	PX 152	152	PX 154	154	PX 154	154
10	Handle with binder screws	PX 82	82	PX 84A	84A	PX 85	85
11	Binders (4 ea.) and screws (4 ea.) for handle	PX 122FM-SET	122FM-SET	PX 124FM-SET	124FM-SET	PX 124FM-SET	124FM-SET
12	Clamp-handle	PX 132-12	132-12	PX 134-14	134-14	PX 134-14	134-14
13	7/32" hex wrench	PX AL-300-25	AL-300-25	PX AL-300-25	AL-300-25	PX AL-300-25	AL-300-25
14	5/64" hex wrench	PX 44-25	44-25	PX 44-25	44-25	PX 44-25	44-25
15	Switch contact with screws	PX 92C	92C	PX 94C	94C	PX 94C	94C
16	Trigger switch assembly	PX 92	92	PX 94R	94R	PX 94R	94R
17	Hose support handle	PX 142-6S		PX 144-6S		PX 145-6S	
18	10' replacement cable assembly	PX 250-10	250-10	PX 400-10	400-10	PX 500-10	500-10
	12' replacement cable assembly	PX 250-12	250-12	PX 400-12	400-12	PX 500-12	500-12
	15' replacement cable assembly	PX 250-15	250-15	PX 400-15	400-15	PX 500-15	500-15
19	Hose support-connector	PX R185-S	232-12	PX R185-S	234-12	PX R185-S	235-12
20	Clamp connector-block	PX 134-14	134-14	PX 134-16	134-16	PX 134-15	134-16
21	Connector tab assembly	PX 194	194	PX 194	194	PX 194	194
22	Connector block with binder screws	PX R185-H		PX R185-H		PX R185-H	
23	Binder screws for connector block	PX R185-SC		PX R185-SC		PX R185-SC	
24	Connector plug with nipple & O-rings	See Page 42		See Page 56		See Page 76	
25	O-ring	PX 224	224	PX 224	224	PX 225	225
26	Replacement neoprene insulator	PX 72A	72A	PX 74A	74A	PX 75	75
27	Terminal	PX 244	244	PX 244	244	PX 244	244

PROFAX is in no way affiliated with TWECO PRODUCTS, INC. The parts advertised for sale are not genuine TWECO PRODUCTS, INC. parts, but are parts made for and by PROFAX. References to TWECO PRODUCTS, INC. machines, torches, and numbers are for your convenience only. We reserve the right to substitute genuine TWECO PRODUCTS, INC. parts in place of PROFAX parts.



TIG / Plasma Coolant



7-2850 operating range down to +4° F.
7-2851 operating range down to -34° F.

The industry approved product for Plasma and TIG water circulator applications.

PROFAX NO.	DESCRIPTION	BLEND	PROFAX NO.	DESCRIPTION	BLEND
7-2850	1 gal. containers	70/30 (4 per carton)	7-2850-55	55 gal. drum	70/30
7-2851	1 gal. containers	50/50 (4 per carton)	7-2851-55	55 gal. drum	50/50

Sold in standard cartons only.

Cable Covers for Plasma and TIG

• Extra flexible • Light weight • Exceptional value



Zipper



Velcro



PX NO.	DESCRIPTION
3-10	3" cover for 12½' torch packages
3-22	3" cover for 25' torch packages
3-48	3" cover for 50' torch packages
4-10	4" cover for 12½' torch packages
4-22	4" cover for 25' torch packages
4-48	4" cover for 50' torch packages
4-100	4" cover for 100' torch packages

PX NO.	DESCRIPTION
3-10V	3" cover for 12½' torch packages
3-22V	3" cover for 25' torch packages
3-48V	3" cover for 50' torch packages
4-10V	4" cover for 12½' torch packages
4-22V	4" cover for 25' torch packages
4-48V	4" cover for 50' torch packages

Air regulator, Filters / Replacement Elements

Regulator



(250 P.S.I. MAX)

Compressed Air Filter



LA-MAN

Sub-micronic compressed air filter



(125 P.S.I. MAX)

Replacement element

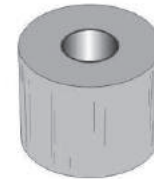

PROFAX NO.	DESCRIPTION	PROFAX NO.	DESCRIPTION	PROFAX NO.	DESCRIPTION	PROFAX NO.	DESCRIPTION
5524	Air line regulator plasma /secondary with fittings	5520A 015SK	Air filter Service Kit (not shown)	M-260 OR-M260	Air filter (.01 micron filtration) Replacement O-ring for body	M-7230	Replacement element for the M-260 (std. pkg. - 4 ea.)



Replacement Parts Suitable For:
Century® & Esab®



Century® & Esab®

20-20 STYLE TORCH HEAD COMPONENTS

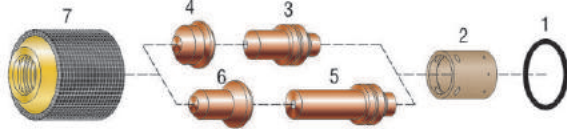

20 - 40 STYLE TORCH HEAD COMPONENTS

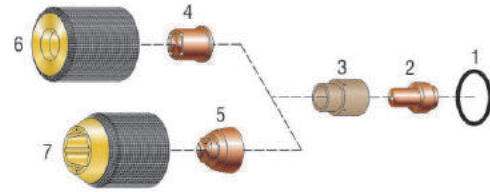

NO.	PROFAX NO.	CENTURY®/SOLAR®	DESCRIPTION	NO.	PROFAX NO.	CENTURY®/SOLAR®	DESCRIPTION
1.	PX 4405	4405 44050	O-ring	1.	PX 4405	4405 44050	O-ring
2.	PX 4422	4422 44220	Swirl ring	2.	PX 4402	4402 44020	Electrode
3.	PX 4420	4420 44200	Electrode	3.	PX 4403	4403 44030	Swirl ring
4.	PX 4421	4421 44210	Nozzle tip	4.	PX 4401	4401 44010	Nozzle tip
5.	PX 4426	4426 4426	Electrode, extended	5.	PX 4411	4411 44110	Nozzle tapered
6.	PX 4427	4427 4427	Nozzle tip, extended	6.	PX 4404	4404 44040	Retaining cap
7.	PX 4423	4423 44230	Retaining cap	7.	PX 4414	4414 44140	Tapered retaining cap

20-50 STYLE TORCH HEAD COMPONENTS

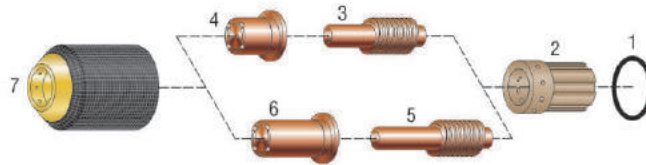

NO.	PROFAX NO.	CENTURY®/SOLAR®	DESCRIPTION	NO.	PROFAX NO.	CENTURY®/SOLAR®	DESCRIPTION
1.	PX 4405	4405 44050	O-ring		PX 4451	4451 44510	Nozzle, hi-current
2.	PX 4452	4452 44520	Swirl ring	5.	PX 4450L	4450L 4450L	Extended electrode
3.	PX 4450	4450 44500	Electrode air	6.	PX 4454L	4454L 4454L	Extended nozzle
4.	PX 4454	4454 44540	Nozzle .038, lo-current	7.	PX 4453	4453 44530	Nozzle retaining cap



Replacement Parts Suitable For:
Esab®

**PT-17A/PT-17AM STYLE TORCH HEAD COMPONENTS
 USED WITH CONSOLES PCM-150 (875/1125 W/ADAPTER)**

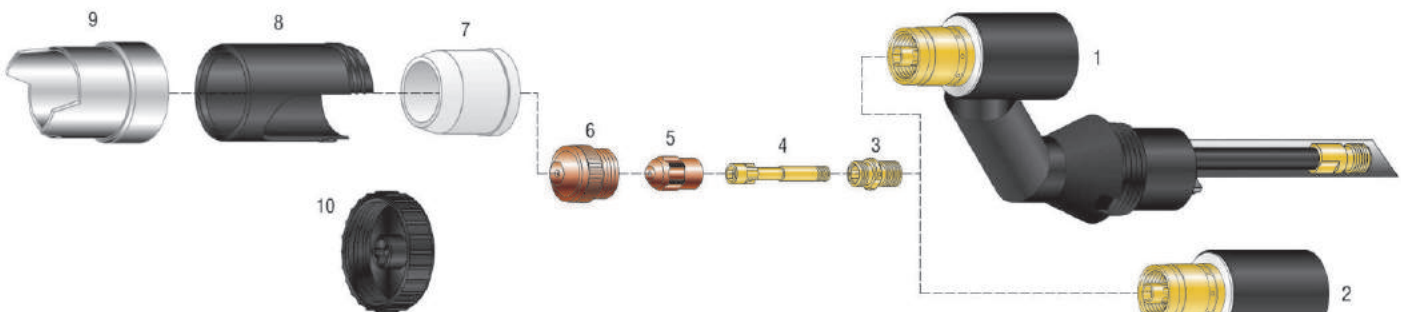

NO.	PROFAX NO.	ESAB®	DESCRIPTION	NO.	PROFAX NO.	ESAB®	DESCRIPTION
1.	PX 20010	20010	17A machine torch		PX 19917	19917	Tip .057, 80 amp
2.	PX 20008	20008	17A hand torch		PX 20056	20056	Tip .067, 100 amp
3.	PX 20053	20053	Electrode adapter		PX 20426	20426	Tip, gouging, .089, 70 amp
4.	PX 19114	19114	Baffle tube		PX 20427	20427	Tip, gouging, 100 amp
5.	PX 19918	19918	Electrode	7.	PX 20747	20747	Heat shield HD non-ceramic
6.	PX 19914	19914	Tip .038, 30 amp	8.	PX 19502	19502	Shroud
	PX 19915	19915	Tip .046, 50 amp	9.	PX 19989	19989	Heat shield drag guard
	PX 19916	19916	Tip .052, 70 amp	10.	PX 19498	19498	Shroud cap assembly

PROFAX is in no way affiliated with CENTURY and ESAB. The parts advertised for sale are not genuine CENTURY and ESAB parts, but are parts made for and by PROFAX. References to CENTURY and ESAB machines, torches and numbers are for your convenience only. We reserve the right to substitute genuine CENTURY and ESAB parts in place of PROFAX parts.



Replacement Parts Suitable For:

Esab®

PROFAX

PT-19XL/19XLS STYLE TORCH HEAD COMPONENTS USED WITH CONSOLE ESP-200, PCM-150, PCC-11, DEUCE PACK 150

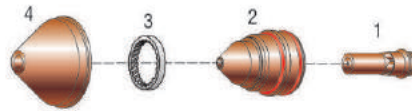

NO.	PROFAX NO.	ESAB®	DESCRIPTION	NO.	PROFAX NO.	ESAB®	DESCRIPTION
1.	PX 34086XL	34086XL	Electrode long Air/O ₂ ,50-250 a. (PT-19XLS)	3.	PX 21944	21944	Diffuser, 100-600 amp (PT-19XLS)
2.	PX 21822	21822	Nozzle, 250 amp, 1 pc. (PT-19XLS)	4.	PX 21802	21802	Shield, 50-250 amp (PT-19XLS)

PT-20AM STYLE TORCH HEAD COMPONENTS USED WITH CONSOLES ESP-100I, PCM-150/875/1125

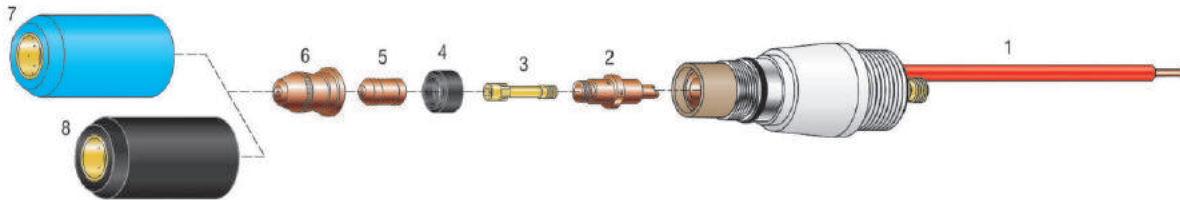

NO.	PROFAX NO.	ESAB®	DESCRIPTION	NO.	PROFAX NO.	ESAB®	DESCRIPTION
1.	PX 21359	21359	Torch body	6.	PX 21328	21328	Nozzle, 100 amp
2.	PX 21332	21332	Electrode adapter assembly (Incl. 21374)		PX 21329	21329	Nozzle, 70 amp
3.	PX 21374	21374	Baffle tube		PX 21330	21330	Nozzle, 50 amp
4.	PX 21373	21373	Insulator	7.	PX 21326	21326	Heat shield, 70/100 amp
5.	PX 21150	21150	Electrode	8.	PX 21447	21447	Heat shield, 50 amp

PT-23/27 STYLE TORCH HEAD COMPONENTS USED WITH CONSOLES PCM-875/1125

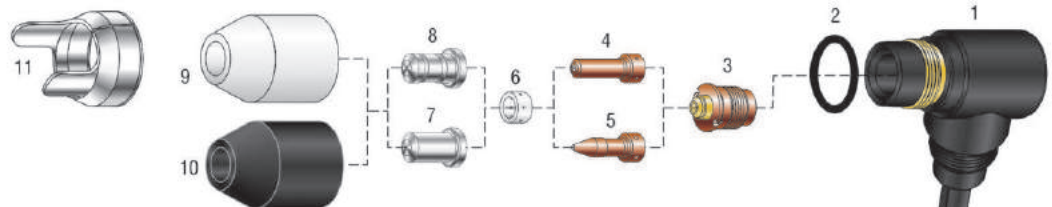

NO.	PROFAX NO.	ESAB®	DESCRIPTION	NO.	PROFAX NO.	ESAB®	DESCRIPTION
1.	PX 21610	21610	Torch body (PT-27)	7.	PX 33368	33368	Cutting nozzle, 30 amp
2.	PX 85W51	85W51	O-ring		PX 33369	33369	Cutting nozzle, 50-70 amp
3.	PX 0558003032	0558003032	Seat assembly	8.	PX 33418	33418	Cutting nozzle, 80 amp
4.	PX 33366	33366	Electrode	9.	PX 21616	21616	Heat shield (PT-27)
5.	PX 33366XL	33366XL	Electrode, extended life	10.	PX 33419	33419	Heat shield (PT-23)
6.	PX 33367	33367	Swirl baffle	11.	PX 21420	21420	Heat shield

PT-25 STYLE TORCH HEAD COMPONENTS USED WITH CONSOLES ESP-100I, PCM-150 (W/ADAPTER)

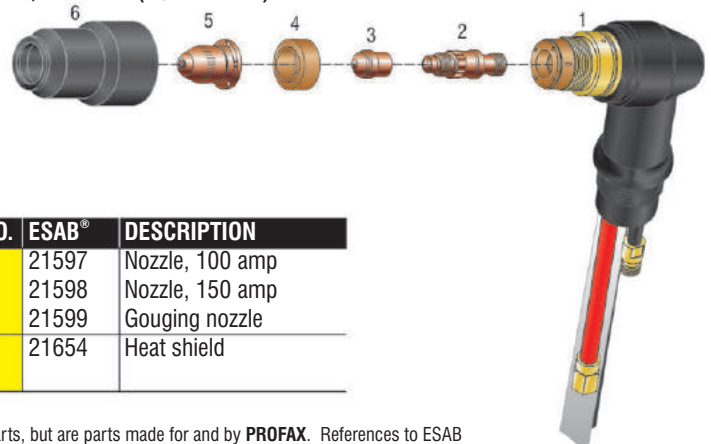

NO.	PROFAX NO.	ESAB®	DESCRIPTION	NO.	PROFAX NO.	ESAB®	DESCRIPTION
1.	PX 21625	21625	Torch Body	5.	PX 21597	21597	Nozzle, 100 amp
2.	PX 21657	21657	Electrode holder		PX 21598	21598	Nozzle, 150 amp
3.	PX 21595	21595	Electrode Air/N ₂		PX 21599	21599	Gouging nozzle
4.	PX 21667	21667	Swirl baffle	6.	PX 21654	21654	Heat shield



Replacement Parts Suitable For:

Esab®

PROFAX

PT-26 STYLE TORCH HEAD COMPONENTS USED WITH CONSOLES ESP-200 & DEUCE PACK 150

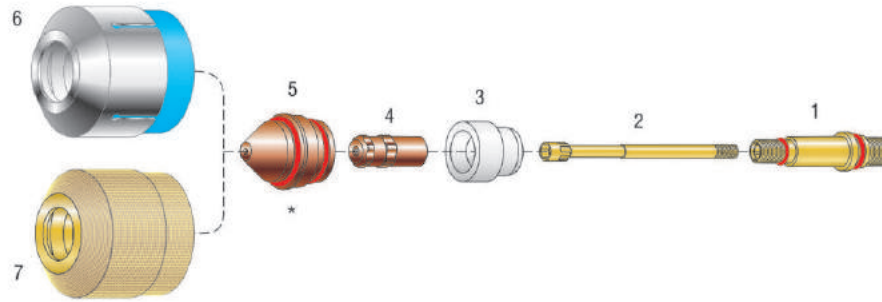

NO.	PROFAX NO.	ESAB®	DESCRIPTION	NO.	PROFAX NO.	ESAB®	DESCRIPTION
1.	PX 34583	34583	Electrode holder w/85W49 upper & 948317 lower O-rings		PX 36569	36569	Cutting nozzle, 200 amp
					PX 36570	36570	Cutting nozzle, 300 amp
					PX 36572	36572	Gouging nozzle, 300 amp
2.	PX 34585	34585	Baffle tube		* All nozzles come w/2110578 upper & 994092 lower O-rings		
3.	PX 34593	34593	Insulator w/84W87 O-ring	6.	PX 34592	34592	Heat shield, standard
4.	PX 36565	36565	Electrode, N ₂ /H ₂ , O ₂	7.	PX 37146	37146	Heat shield, close proximity
	PX 36566	36566	Electrode, AR-H ₂				
5.	PX 36568	36568	Cutting nozzle, 150 amp				

PT-31 & PT-31XL STYLE TORCH HEAD COMPONENTS USED WITH CONSOLES PCM-500/875

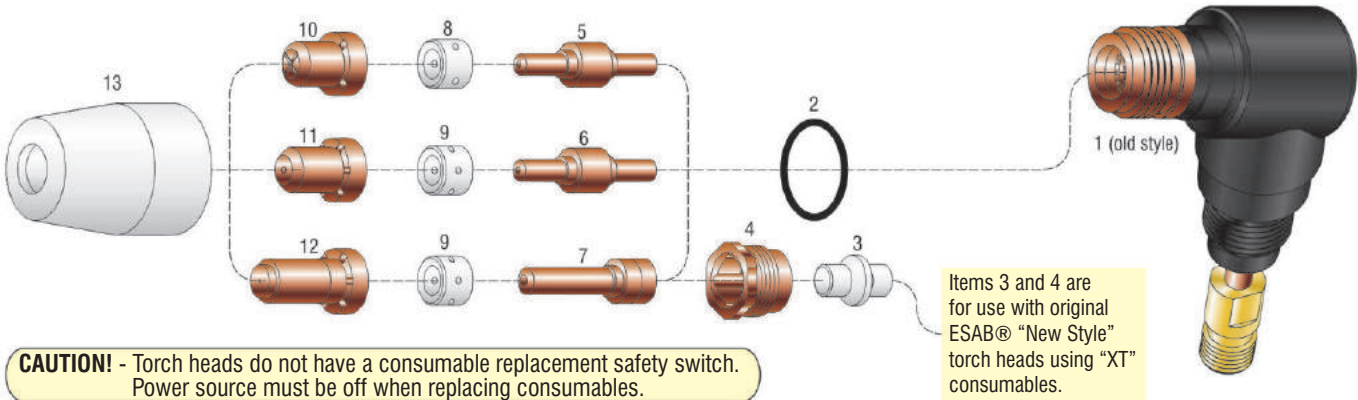

CAUTION! - Torch heads do not have a consumable replacement safety switch. Power source must be off when replacing consumables.

Items 3 and 4 are for use with original ESAB® "New Style" torch heads using "XT" consumables.

NO.	PROFAX NO.	ESAB®	DESCRIPTION	NO.	PROFAX NO.	ESAB®	DESCRIPTION
1.	PX 20072	20072	31 hand torch (w/out safety)	10.	PX 18866	18866	Tip, 30 amp, 4 stakes
2.	PX 950790	950790	O-ring		PX 18820	18820	Tip, 50 amp, 4 stakes
3.	PX 20324	20324	Plunger HD (new style) XT	11.	PX 19682	19682	Tip HD, 30 amp, 6 stakes
4.	PX 19679	19679	Seat, torch (new style)		PX 20079	20079	Tip, 50 amp, 6 stakes
5.	PX 18205	18205	Electrode	12.	PX 20860	20860	Tip, 30 amp, XT
6.	PX 19683	19683	Electrode HD, 30-50 amp		PX 21008	21008	Tip, 40 amp, XT
7.	PX 20862	20862	Electrode, XT		PX 20861	20861	Tip, 50 amp, XT
8.	PX 18785	18785	Swirl baffle, 4 holes	13.	PX 18204	18204	Shield cup, ceramic
9.	PX 20463	20463	Swirl baffle, 30-50 amp, 6 Holes, XL & XT		PX 20282	20282	Heat shield HD, non ceramic, XL & XT
					PX 18844	18844	Heat shield, 50 Amp

PT-32 STYLE TORCH HEAD COMPONENTS USED WITH CONSOLES POWER CUT 875, 1125, 1500

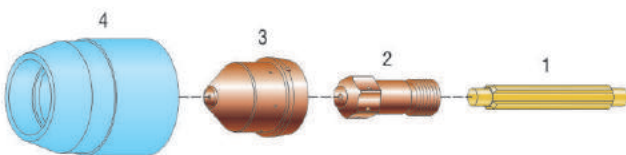

NO.	PROFAX NO.	ESAB®	DESCRIPTION
1.	PX 0558001959	0558001959	Pin, valve
2.	PX 0558001969	0558001969	Electrode
3.	PX 0558002908	0558002908	Nozzle, 40 amp (875, 1125, 1500)
	PX 0558002618	0558002618	Nozzle, 50/70 amp (875/1125)
	PX 0558002837	0558002837	Nozzle, 90 amp (1500)
4.	PX 0558001957	0558001957	Heat shield

PT-34 STYLE TORCH HEAD COMPONENTS USED WITH CONSOLES HP125

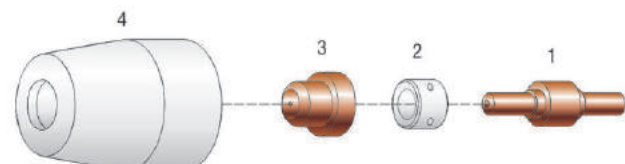

NO.	PROFAX NO.	ESAB®	DESCRIPTION
1.	PX 37888	37888	Electrode
2.	PX 18785	18785	Swirl baffle, 4 holes
3.	PX 37887	37887	Tip, 12 amp
4.	PX 20282	20282	Heat shield

PROFAX is in no way affiliated with ESAB. The parts advertised for sale are not genuine ESAB parts, but are parts made for and by PROFAX. References to ESAB machines, torches and numbers are for your convenience only. We reserve the right to substitute genuine ESAB parts in place of PROFAX parts.

Esab®



Replacement Parts Suitable For:

Esab®

PROFAX

PT-121 STYLE TORCH HEAD COMPONENTS USED WITH CONSOLE PCM-150

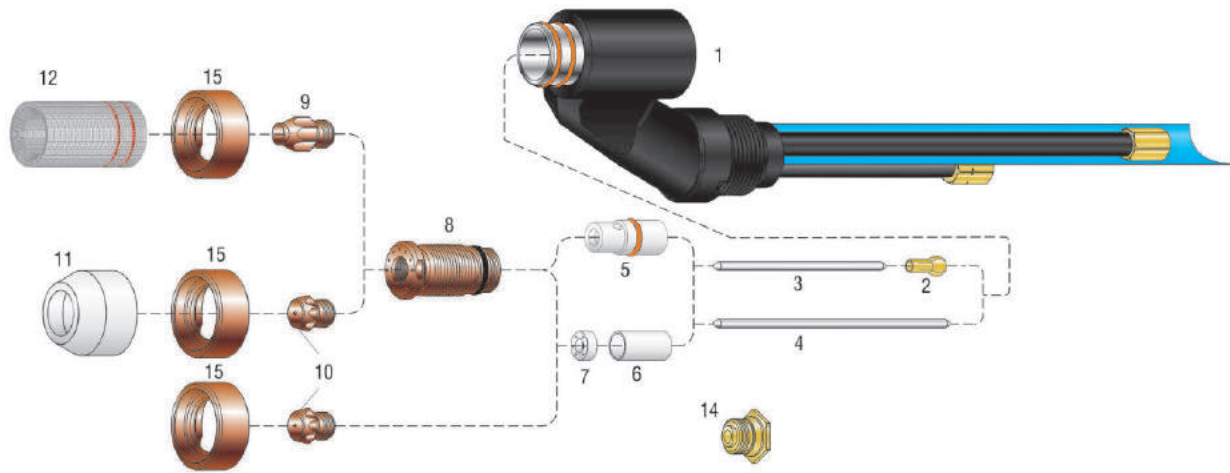

Esab® & Hobart®

NO.	PROFAX NO.	ESAB®	DESCRIPTION	NO.	PROFAX NO.	ESAB®	DESCRIPTION
1.	PX 999270	999270	Machine torch	10.	PX 999263	999263	Tip .055, 110 amp
2.	PX 999259	999259	Collet		PX 999264	999264	Tip .063, 150 amp
3.	PX 2075328	2075328	Electrode	11.	PX 999261	999261	Heat shield standard
4.	PX 18362	18362	Electrode long, 250 amp	12.	PX 31411	31411	Gougling shield, long
5.	PX 19691	19691	Baffle, Hi-current	13.	PX 20378	20378	Heat shield gougling assy.
6.	PX 999586	999586	Spacer	14.	PX 999266	999266	Electrode centering tool
7.	PX 19540	19540	Baffle, w/heat sink	15.	PX 21121	21121	Insulator band
8.	PX 19690	19690	High current insert	*	PX 994092	994092	O-ring
9.	PX 19160	19160	Gougling tip, 150 amp				

PT-251 STYLE TORCH HEAD COMPONENTS USED WITH CONSOLE DEUCE PACK 150

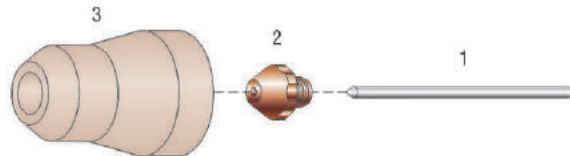

NO.	PROFAX NO.	ESAB®	DESCRIPTION	NO.	PROFAX NO.	ESAB®	DESCRIPTION
1.	PX 2075328	2075328	Electrode, 150 amp	3.	PX 20070	20070	Heat shield
	PX 21441	21441	Cutting electrode 5/32", 300 amp	*	PX 86W99	86W99	O-ring
2.	PX 21442	21442	Cutting tip .093				

PROFAX is in no way affiliated with ESAB. The parts advertised for sale are not genuine ESAB parts, but are parts made for and by PROFAX.

* - Not Shown

254 References to ESAB machines, torches and numbers are for your convenience only. We reserve the right to substitute genuine ESAB parts in place of PROFAX parts.



POWERMAX® 190C STYLE TORCH HEAD COMPONENTS (PAC® 105)

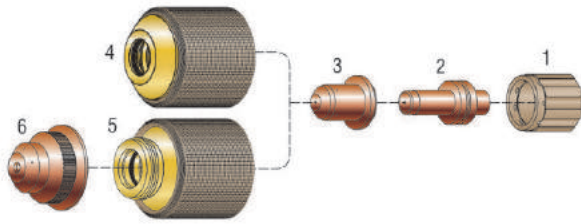

NO.	PROFAX NO.	HYPERTHERM®	DESCRIPTION
1.	PX120880	120880	Swirl ring
2.	PX120881	120881	Electrode
3.	PX120882	120882*	Nozzle
4.	PX120883	120883	Retaining cap
5.	PX120898	120898	Shield cap
6.	PX120884	120884*	Shield

MAX 20 STYLE TORCH HEAD COMPONENTS (PAC® 110)

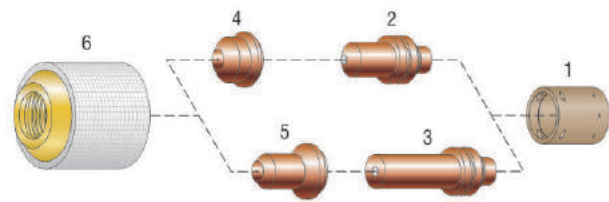

NO.	PROFAX NO.	HYPERTHERM®	DESCRIPTION
1.	PX020239	020239	Swirl ring
2.	PX020220	020220	Electrode
3.	PX020382	020382	Electrode, extended
4.	PX020299	020299	Nozzle .029 (0.73mm)
	PX020219	020219	Nozzle, .031
5.	PX020381	020381	Nozzle, extended, .029
6.	PX020218	020218	Retaining cap

POWERMAX® 350 STYLE TORCH HEAD COMPONENTS (PAC® 110)

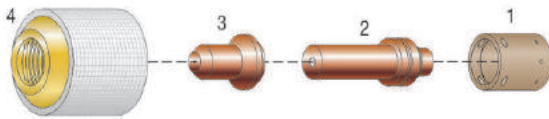

NO.	PROFAX NO.	HYPERTHERM®	DESCRIPTION
1.	PX020239	020239	Swirl ring
2.	PX020382	020382	Electrode, extended
3.	PX120504	120504	Nozzle, extended, 25 amp
4.	PX020218	020218	Retaining cap

POWERMAX® 380 STYLE TORCH HEAD COMPONENTS (PAC® 110T)

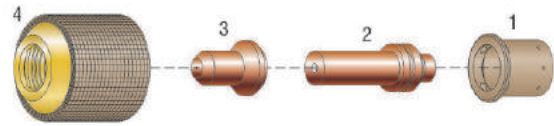

NO.	PROFAX NO.	HYPERTHERM®	DESCRIPTION
1.	PX220013	220013	Swirl ring
2.	PX020382	020382	Electrode extended
3.	PX120504	120504	Nozzle, extended, 25 amp
4.	PX220016	220016	Retaining cap

HYPERTHERM®

POWERMAX 600® STYLE TORCH HEAD COMPONENTS (PAC® 123 T/M)

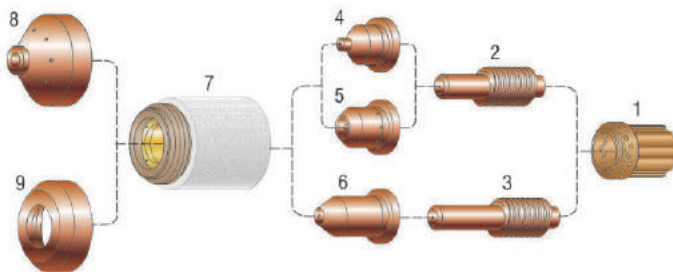

NO.	PROFAX	HYPERTHERM®	DESCRIPTION
1.	PX120576	120576	Swirl ring
2.	PX120573	120573*	Electrode, air
3.	PX120574	120574	Electrode, extended
4.	PX120826	120826	Nozzle
5.	PX120831	120831	Nozzle, gouging
6.	PX120606	120606	Nozzle pipe saddle, 35 amp, ext.
7.	PX120600	120600	Shield cap
8.	PX120827	120827*	Shield, machine
	PX120828	120828*	Shield, hand
9.	PX120303	120303	Deflector

**POWERMAX 800® PAC 121/POWERMAX 900® PAC 125
STYLE TORCH HEAD COMPONENTS**

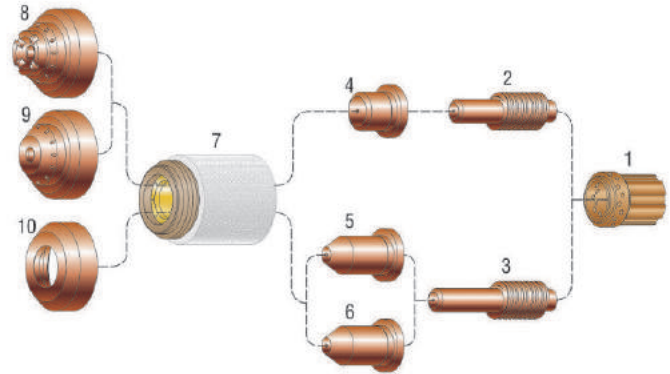

NO.	PROFAX	HYPERTHERM®	DESCRIPTION
1.	PX020361	020361	Swirl ring, 800
	PX120576	120576	Swirl ring, 900
2.	PX120573	120573	Electrode, air
3.	PX120574	120574	Electrode, extended
4.	PX120577	120577	Nozzle, 55 amp, 900
	PX120282	120282	Nozzle, 55 amp, 800
5.	PX120578	120578*	Nozzle pipe saddle, 55 amp, 900, ext.
	PX120305	120305	Nozzle pipe saddle, 55 amp, 8007
6.	PX120606	120606*	Nozzle pipe saddle, 35 amp, 900, ext.
	PX120438	120438	Nozzle pipe saddle, 35 amp, 800
7.	PX120600	120600	Shield cap
8.	PX120601	120601*	Shield, hand
9.	PX120602	120602*	Shield, machine
10.	PX120303	120303	Deflector

PROFAX is in no way affiliated with HYPERTHERM, Inc. References to the above-named machines, torches, consumables, and reference numbers are for convenience only. PROFAX products are manufactured for or by PROFAX. Parts indicated with an asterisk (*) are original HYPERTHERM parts manufactured by HYPERTHERM and are being resold by PROFAX. PROFAX reserves the right to substitute HYPERTHERM parts in place of PROFAX parts.



Replacement Parts Suitable For:
HYPERTHERM®



40A-80A STYLE TORCH HEAD COMPONENTS

POWERMAX 1000® T60/T60M®
POWERMAX 1250® T80/T80M®
POWERMAX 1650® T100/T100M®
POWERMAX 1100® RT80/RT80M®
RT60/RT60M®

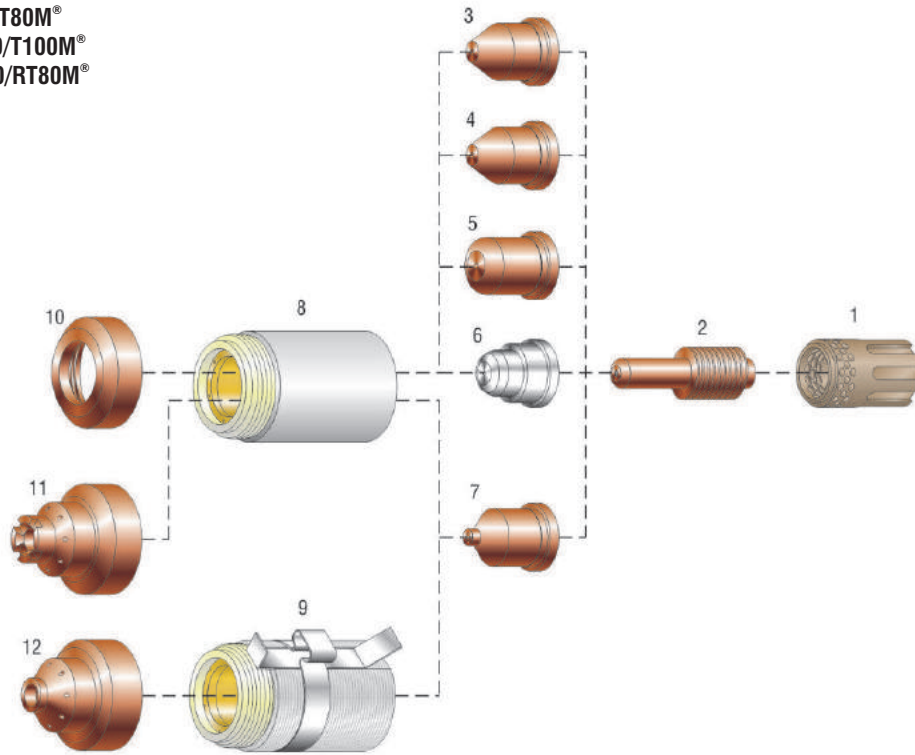

HYPERTHERM®

NO.	PROFAX NO.	HYPERTHERM®	DESCRIPTION	NO.	PROFAX NO.	HYPERTHERM®	DESCRIPTION
1.	PX 120925	120925	Swirl ring	7.	PX 120932	120932	Tip 40A shielded
2.	PX 120926	120926	Electrode		PX 120931	120931	Tip 60A shielded
3.	PX 120980	120980	Tip 80A unshielded	8.	PX 120928	120928	Retaining cap 40/80A
4.	PX 220007	220007	Tip 60A unshielded	9.	PX 220061	220061	Retaining cap 40/80A OHMIC
5.	PX 220006	220006	Tip 40A unshielded	10.	PX 120979	120979	Deflector
6.	PX 220329	220329	Tip 30A-50A precision cut	11.	PX 120929	120929	Hand shield 40/80A
				12.	PX 120930	120930	Machine shield 40/80A

100A STYLE TORCH HEAD COMPONENTS

POWERMAX 1000® T60/T60M®
POWERMAX 1250® T80/T80M®
POWERMAX 1650® T100/T100M®
POWERMAX 1100® RT80/RT80M®
RT60/RT60M®

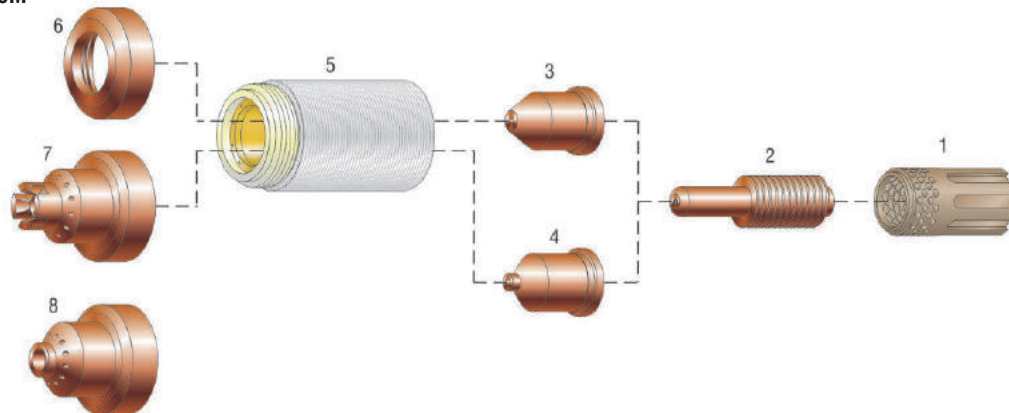

NO.	PROFAX NO.	HYPERTHERM®	DESCRIPTION	NO.	PROFAX NO.	HYPERTHERM®	DESCRIPTION
1.	PX 220051	220051	Swirl ring Max life 100A	5.	PX 220048	220048	Retaining cap 100A
2.	PX 220037	220037	Electrode 100A	6.	PX 120979	120979	Deflector
3.	PX 220064	220064	Tip 100A unshielded	7.	PX 220065	220065	Hand shield 100A
4.	PX 220011	220011	Tip 100A Shielded	8.	PX 220047	220047	Machine shield 100A



POWERMAX 45® H45® STYLE TORCH HEAD COMPONENTS

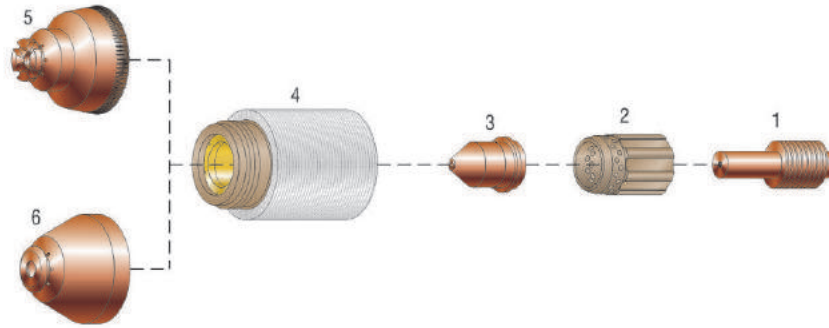

NO.	PROFAX NO.	HYPERTHERM®	DESCRIPTION	NO.	PROFAX NO.	HYPERTHERM®	DESCRIPTION
1.	PX 220669	220669	Electrode	4.	PX 220713	220713	Retaining cap
2.	PX 220670	220670	Swirl ring 45A	5.	PX 220674	220674	Hand shield
3.	PX 220671	220671	Tip 45A	6.	PX 220673	220673	Machine shield

POWERMAX 65® H65® M65®
POWERMAX 85® H85® M85®
POWERMAX 105® H105® M105®

POWERMAX 1000/1250/1650 HRT® MRT® RETRIFT TORCH

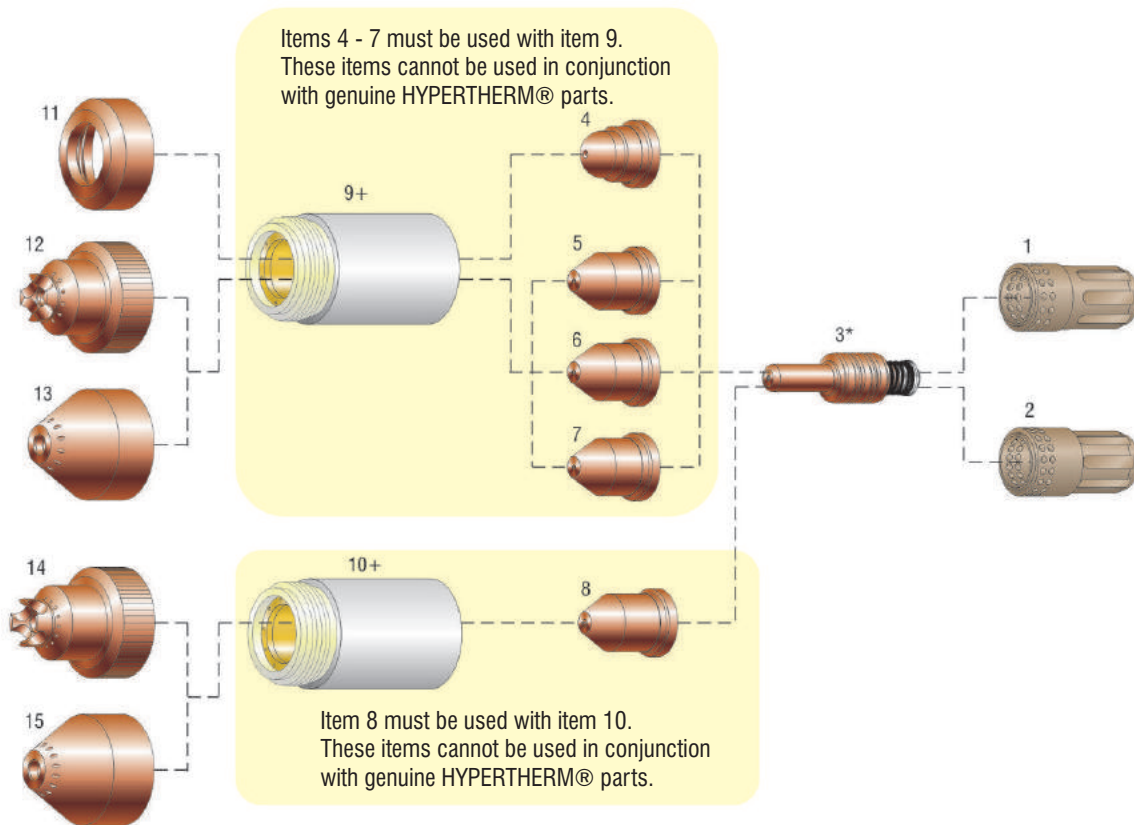

+ Item is not of OEM design

NO.	PROFAX NO.	HYPERTHERM®	DESCRIPTION	NO.	PROFAX NO.	HYPERTHERM®	DESCRIPTION
1.	PX 220857	220857	Swirl ring 45-85A	9.*	PX 220854/85	220854/85	Retaining cap 45-85A
2.	PX 220994	220994	Swirl ring 105A	10.*	PX 220854/105	220854/105	Retaining cap 105A
3.*	PX 220842	220842	Electrode 30-105A	11.	PX 220955	220955	Deflector
4.	PX 220930	220930	Tip precision cut 45A (for use w/#9)	12.	PX 220818	220818	Hand shield 45-85A
5.	PX 220941	220941	Tip 45A (for use w/item 9 ⁺)	13.	PX 220817	220817	Machine shield 45-85A
6.	PX 220819	220819	Tip 65A (for use w/item 9 ⁺)	14.	PX 220992	220992	Hand shield 105A
7.	PX 220816	220816	Tip 85A (for use w/item 9 ⁺)	15.	PX 220993	220993	Machine shield 105A
8.	PX 220990	220990	Tip 105A (for use w/item 10 ⁺)				

PROFAX is in no way affiliated with HYPERTHERM, Inc. References to the above-named machines, torches, consumables, and reference numbers are for convenience only. PROFAX products are manufactured for or by PROFAX. Parts indicated with an asterisk (*) are original HYPERTHERM parts manufactured by HYPERTHERM and are being resold by PROFAX. PROFAX reserves the right to substitute HYPERTHERM parts in place of PROFAX parts.



MAX 40CS/MAX 42/MAX 43 STYLE TORCH HEAD COMPONENTS (PAC® 120/121)

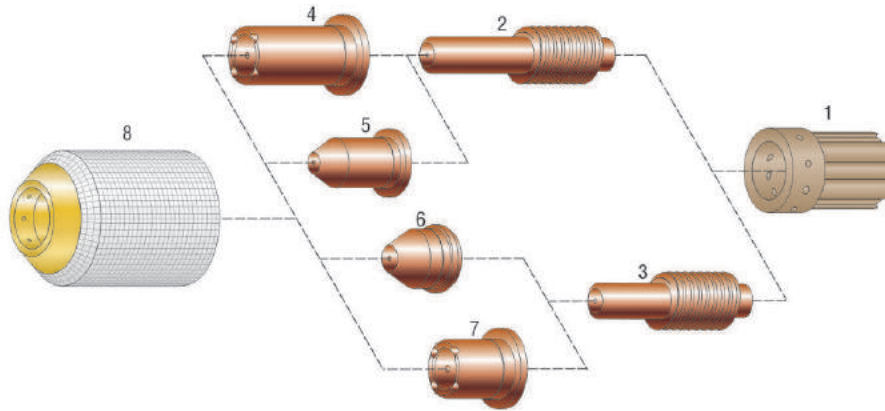

NO.	PROFAX	HYPERTHERM®	DESCRIPTION	NO.	PROFAX	HYPERTHERM®	DESCRIPTION
1.	PX020361	020361	Swirl ring	6.	PX120092	120092	Nozzle pipe saddle
2.	PX120574	120574	Electrode, extended	7.	PX020350	020350	Nozzle, .038
3.	PX120573	120573*	Electrode		PX020395	020395	Nozzle, .042
4.	PX020546	020546	Nozzle, extended, .038	8.	PX020930	020930	Retaining cap
5.	Px120023	120023	Nozzle pipe saddle, long				

MAX200 STYLE TORCH HEAD COMPONENTS (PAC® 200)

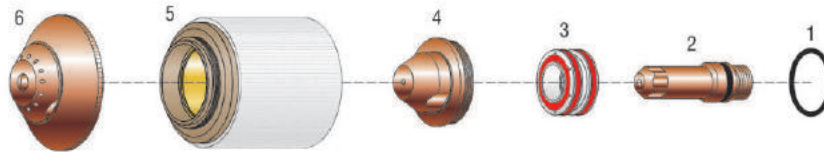

NO.	PROFAX	HYPERTHERM®	DESCRIPTION	NO.	PROFAX	HYPERTHERM®	DESCRIPTION
1.	PX044027	044027	O-ring	5.	PX020423	020423	Retaining cap machine torch
2.	PX120667	120667*	Electrode, hylife, oxygen		PX020915	020915	Retaining cap hand torch
	PX220021	220021*	Electrode, hylife, oxygen	6.	PX020424	020424*	Shield, cutting, all plasma gases, machine 200 amp
	PX020414	020414	Electrode, oxygen, air, 40, 100, or 200 amp		PX020448	020448*	Shield, cutting, all plasma gases, machine 100 amp
3.	PX020607	020607*	Swirl ring, air, nitrogen, argon/hydrogen, 100 or 200 amps		PX020918	020918*	Shield, 200 amp, mild steel, hand
	PX020604	020604*	Swirl ring, oxygen, 200 amps				
4.	PX020605	020605	Nozzle, oxygen, 200 amps, .082				
	PX020608	020608	Nozzle, air, nitrogen, argon/hydrogen, 200 amps, .086				
	PX020611	020611*	Nozzle, air, argon/hydrogen, 100 amps, .059				
	PX020689	020689*	Nozzle, air, 40 amps				



MAX40 AND HT40 STYLE TORCH HEAD COMPONENTS (PAC® 140)

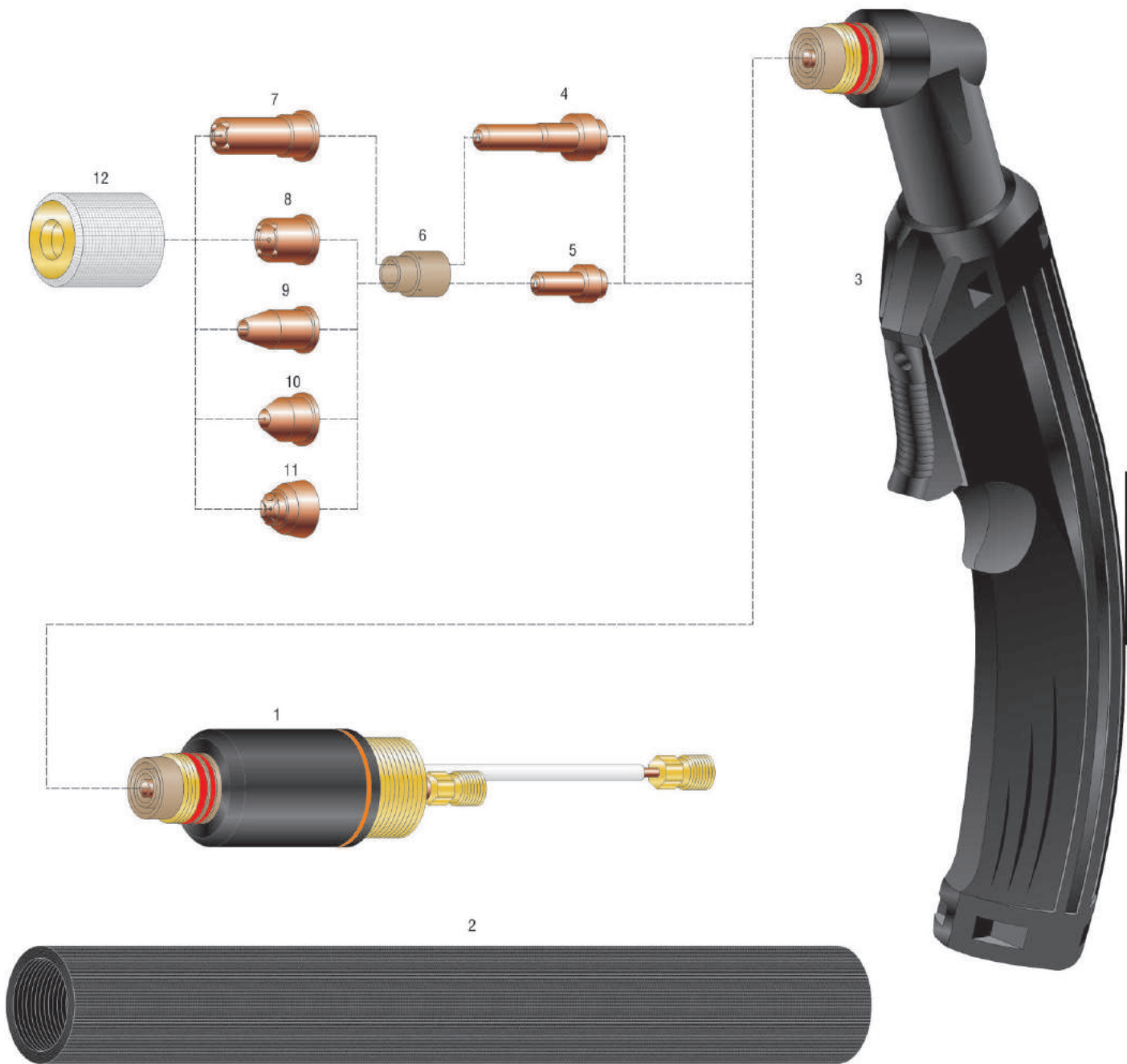

NO.	PROFAX	HYPERTHERM®	DESCRIPTION	NO.	PROFAX	HYPERTHERM®	DESCRIPTION
1.	PX020114	020114	Torch body, machine	7.	PX020466	020466	Nozzle, extended (MAX40)
2.	PX020205	020205	Handle for machine torch	8.	PX020115	020115	Nozzle (MAX40)
3.	PX057114	057114	Torch body, hand, 70°, w/handle & switch	9.	PX020340	020340	Nozzle, gouging (MAX40)
4.	PX020467	020467	Electrode, extended (MAX40)	10.	PX020131	020131	Nozzle pipe saddle
5.	PX020103	020103	Electrode, air	11.	PX020197	020197	Nozzle, hi-visibility
6.	PX020101	020101	Swirl ring	12.	PX020104	020104	Retaining cap standard



Replacement Parts Suitable For:
HYPERTHERM®

MAX® is the registered trademark
of **HYPERTHERM®**



MAX 70/80/100 STYLE TORCH HEAD COMPONENTS (PAC® 130)

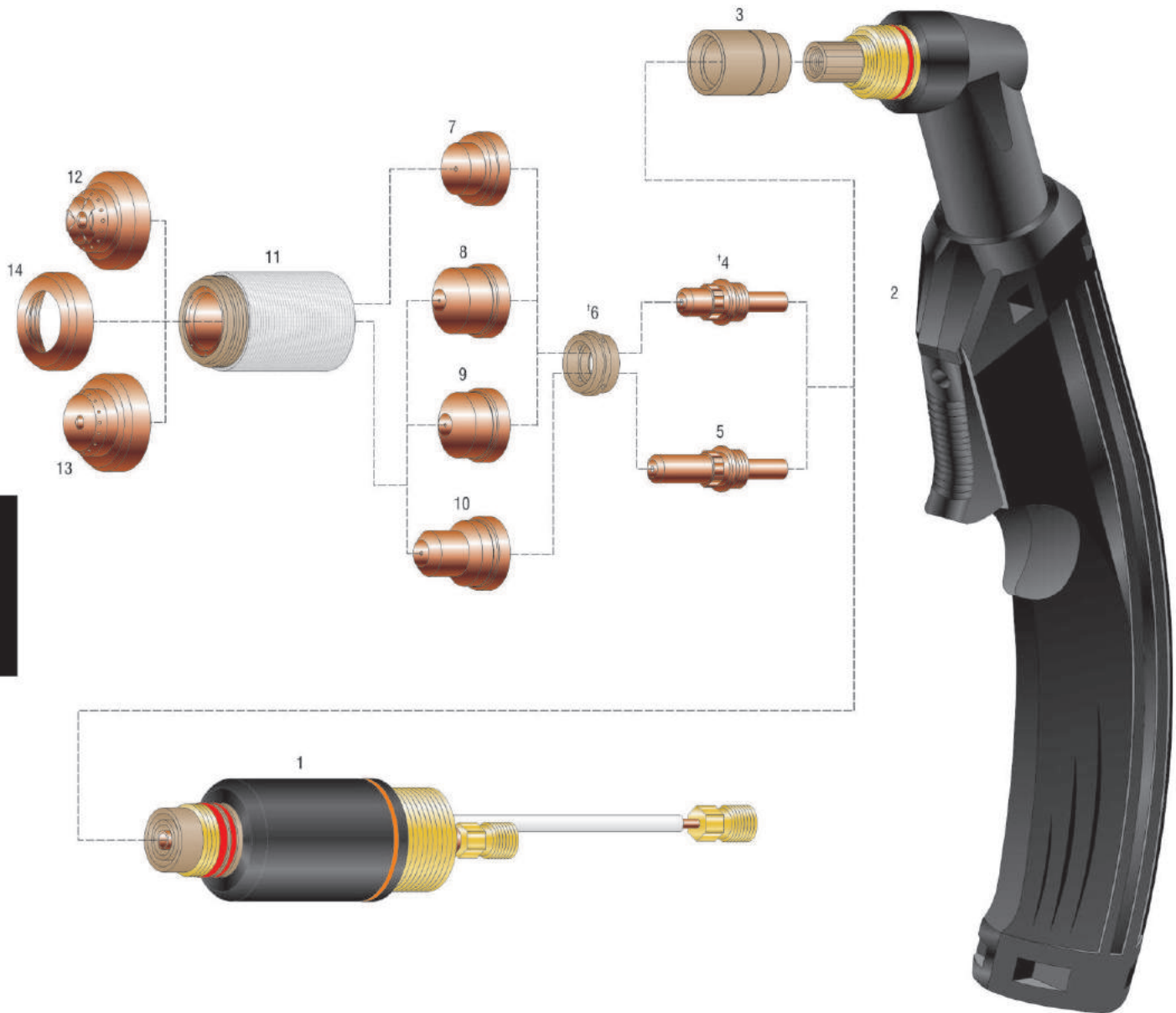

NO.	PROFAX	HYPERTHERM®	DESCRIPTION	NO.	PROFAX	HYPERTHERM®	DESCRIPTION
	PX059076	059076	Hand torch w/25' cable	8.	PX020345	020345	Nozzle, standard, 80 amp
1.	PX020201	020201	Torch body, machine		PX020195	020195	Nozzle, standard, 100 amp (MAX100)
2.	PX020189	020189	Torch body, hand, 70°, complete w/handle & switch	9.	PX020203	020203	Nozzle, standard, 40 amp
3.	PX020189-1	020189-1	Front insulator	10.	PX020563	020563	Nozzle, extended
†4.	PX120433	120433*	Electrode, air	11.	PX020336	020336*	Shield cap, 80/100 amp
5.	PX020564	020564	Electrode, extended	12.	PX020335	020335*	Hand shield
†6.	PX020194	020194	Swirl ring	13.	PX020334	020334*	Machine shield, 80/100 amp
7.	PX020397	020397	Nozzle, shield, 80 amp (MAX80)	14.	PX020333	020333	Deflector, gouging
	PX020337	020337	Nozzle, shield, 100 amp (MAX100)	N/S	PX026018	026018	O-ring-torch head

PROFAX is in no way affiliated with HYPERTHERM, Inc. References to the above-named machines, torches, consumables, and reference numbers are for convenience only. PROFAX products are manufactured for or by PROFAX. Parts indicated with an asterik (*) are original HYPERTHERM parts manufactured by HYPERTHERM and are being resold by PROFAX. PROFAX reserves the right to substitute HYPERTHERM parts in place of PROFAX parts.

N/S - Not Shown
† - To be used with all of the part combinations listed above.



Replacement Parts Suitable For:
Lincoln Electric®

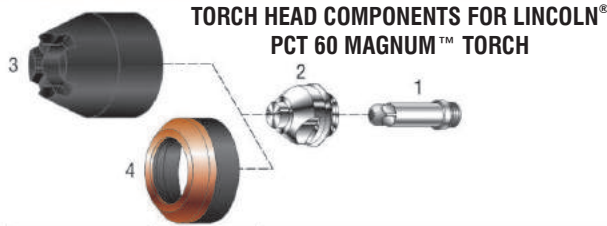

NO.	PROFAX NO.	LINCOLN®	DESCRIPTION
1.	PX S18752	KP2012-1	Electrode
2.	PX S18497-1	KP2008-1	Tip .09mm .035
	PX S18497-2	KP2008-2	Tip 1.1mm .042
	PX S18497-3	KP2008-3	Tip 1.3mm .052
	PX S18497-4	KP2008-4	Tip 2.0mm .079
3.	PX S24114	KP2075-1	Crown cup
4.	PX S24162	KP2077-1	Shield cup

MAG PCT-125 STYLE TORCH HEAD COMPONENTS

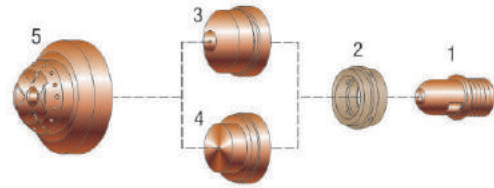

NO.	PROFAX NO.	LINCOLN®	DESCRIPTION
1.	PX S19962	KP2043-1	Electrode
2.	PX S19963	KP2044-1	Swirl ring - VESPEL®
3.	PX S19961-2	KP2042-1	Nozzle tip 1.4mm
	PX S19961-3	KP2042-2	Nozzle tip 1.7mm
4.	PX S19961-4	KP2042-3	Nozzle tip 1.9mm
	PX S19961-5	KP2042-4	Gouging nozzle 3.0mm
5.	PX S19974		Contact cutting attachment



Replacement Parts Suitable For:
Miller Electric Mfg. Co.®

APT 1000 STYLE TORCH HEAD COMPONENTS (SPECTRUM® 187, 187D)

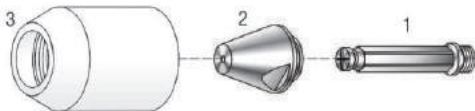

NO.	PROFAX NO.	MILLER®	DESCRIPTION
1.	PX 125-032	125032	Electrode
2.	PX 125-031	125031	Nozzle tip
	PX 125-033	125033	Shield cup

APT 3000 STYLE TORCH HEAD COMPONENTS (SPECTRUM® 250D)



NO.	PROFAX NO.	MILLER®	DESCRIPTION
1.	PX 125-069	125069	Electrode
2.	PX 125-070	125070	Nozzle tip
3.	PX 125-071	125071	Shield cup

APT 5000 STYLE TORCH HEAD COMPONENTS (SPECTRUM® 500)

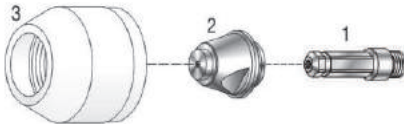

NO.	PROFAX NO.	MILLER®	DESCRIPTION
1.	PX 123-899	123899	Electrode
2.	PX 123-898	123898	Tip "S"
	PX 123-897	123897	Shield cup

APT 7000 STYLE TORCH HEAD COMPONENTS (SPECTRUM® 750)



NO.	PROFAX NO.	MILLER®	DESCRIPTION
1.	PX 123-899	123899	Electrode
2.	PX 123-898	123898	Tip "S"
	PX 134-338	134338	Tip "H"

APT 8000 & APT 8000M STYLE TORCH HEAD COMPONENTS (SPECTRUM® 1500, 1500D)

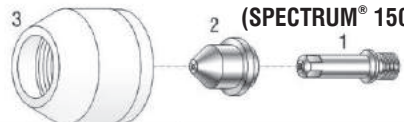

NO.	PROFAX NO.	MILLER®	DESCRIPTION
1.	PX 125-039	125039	Electrode
2.	PX 125-038	125038	Tip
3.	PX 125-040	125040	Shield cup

ICE-25C TORCH HEAD COMPONENTS (SPECTRUM® 300)

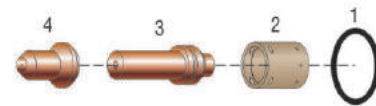

NO.	PROFAX NO.	MILLER®	DESCRIPTION
1.	PX 169-232	169232	O-ring
2.	PX 202809	176657	Swirl ring, 25 amp
3.	PX 176-655	176655	Electrode, 25 amp
4.	PX 176-656	176656	Tip, 25 amp

TORCH HEAD COMPONENTS

Plazcut®

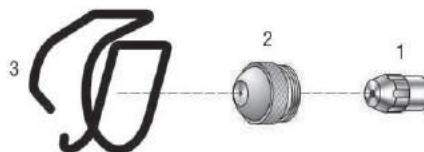

NO.	PROFAX NO.	PLAZCUT®	DESCRIPTION
1.	PX 095482	095482	Electrode
2.	PX 095483	095483	Tip
3.	PX 095485	095485	Guide wire

PROFAX is in no way affiliated with LINCOLN ELECTRIC and MILLER ELECTRIC MFG. CO. The parts advertised for sale are not genuine LINCOLN ELECTRIC and MILLER ELECTRIC MFG. CO. parts, but are parts made for and by PROFAX. References to LINCOLN ELECTRIC and MILLER ELECTRIC MFG. CO. machines, torches and numbers are for your convenience only. We reserve the right to substitute genuine LINCOLN ELECTRIC and MILLER ELECTRIC MFG. CO. parts in place of PROFAX parts.

Lincoln Electric®
Miller Electric Mfg. Co.®



ICE-50 TORCH HEAD COMPONENTS (SPECTRUM® 700)

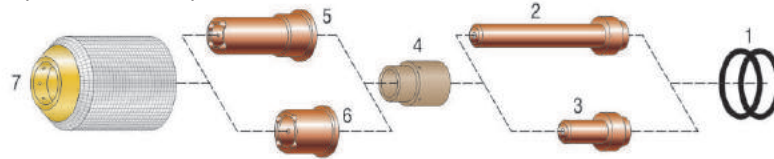

NO.	PROFAX NO.	MILLER®	DESCRIPTION	NO.	PROFAX NO.	MILLER®	DESCRIPTION
1.	PX 169232	169232	O-ring	6.	PX 174034	174034	Tip standard
2.	PX 173895	173895	Electrode extended	7.	PX 169216	169216	Cup
3.	PX 169212	169212	Electrode standard	*	PX 169213	169213	Gouging tip
4.	PX 169215	169215	Swirl ring				
5.	PX 169214	169214	Tip extended				

ICE-50C/50CM TORCH HEAD COMPONENTS (SPECTRUM® 650, 701, 2050)

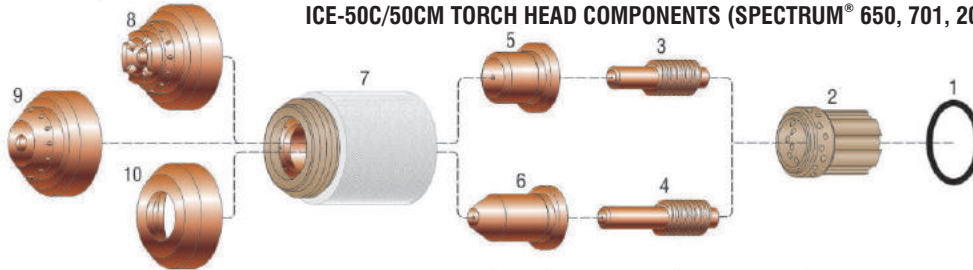

NO.	PROFAX NO.	MILLER®	DESCRIPTION	NO.	PROFAX NO.	MILLER®	DESCRIPTION
1.	PX 169232	169232	O-ring	6.	PX 177876	177876	Nozzle pipe saddle, extended
2.	PX 177886	177886	Swirl ring	7.	PX 192050	192050	Retaining cup
3.	PX 192047	192047	Electrode air	8.	PX 192053	192053	Shield-drag
4.	PX 192048	192048	Electrode extended	9.	PX 192058	192058	Shield-machine
5.	PX 177890	177890	Nozzle standard	10.	PX 177888	177888	Deflector

ICE-55C/55CM TORCH HEAD COMPONENTS (SPECTRUM® 2255)

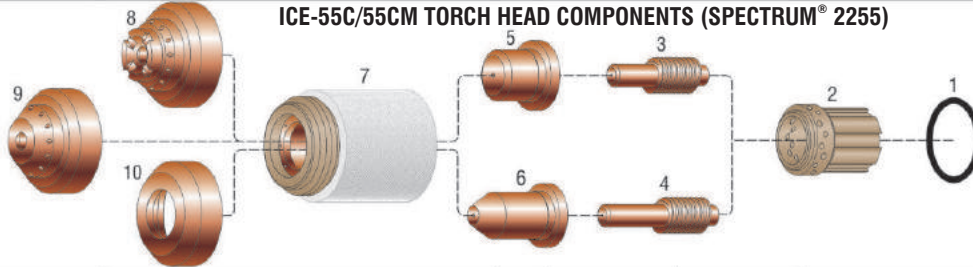

NO.	PROFAX NO.	MILLER®	DESCRIPTION	NO.	PROFAX NO.	MILLER®	DESCRIPTION
1.	PX 169232	169232	O-ring		PX 192052	192052	Nozzle, 35 amp
2.	PX 192049	192049	Swirl ring	7.	PX 192050	192050	Retaining cup
3.	PX 192047	192047	Electrode air	8.	PX 192053	192053	Shield-drag
4.	PX 192048	192048	Electrode extended	9.	PX 192058	192058	Shield-machine
5.	PX 192051	192051	Nozzle standard	10.	PX 177888	177888	Deflector
6.	PX 192056	192056	Nozzle pipe saddle, extended, 55 amp				

ICE-70/100 AND ICE-70M/100M STYLE TORCH HEAD COMPONENTS (SPECTRUM® 1000 AND 1250)

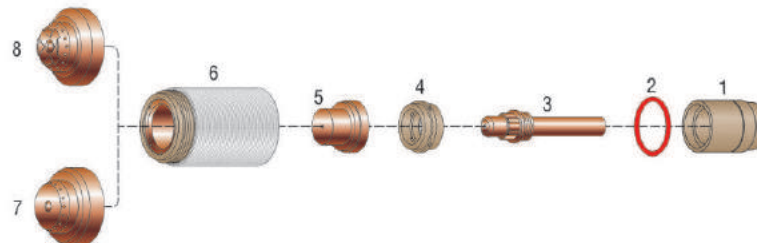

NO.	PROFAX NO.	MILLER®	DESCRIPTION	NO.	PROFAX NO.	MILLER®	DESCRIPTION
1.	PX 020189-1	020189-1	Torch insulator	5.	PX 169219	169219	Tip shielded 70 amp
2.	PX 169233	169233	O-ring		PX 169226	169226	Tip shielded 100 amp
3.	PX 169217	169217	Electrode standard	6.	PX 169223	169223	Cup 70/100 amp
4.	PX 169222	169222	Swirl ring	7.	PX 169230	169230	Machine shield
				8.	PX 169224	169224	Drag shield

PROFAX is in no way affiliated with MILLER ELECTRIC MFG. CO. The parts advertised for sale are not genuine MILLER ELECTRIC MFG. CO. parts, but are parts made for and by PROFAX. References to MILLER ELECTRIC MFG. CO. machines, torches and numbers are for your convenience only. We reserve the right to substitute genuine MILLER ELECTRIC MFG. CO. parts in



Replacement Parts Suitable For:

Thermal Dynamics Corp.®

PROFAX

PCH-10 STYLE TORCH HEAD COMPONENTS (DRAG GUN AND COUGAR)

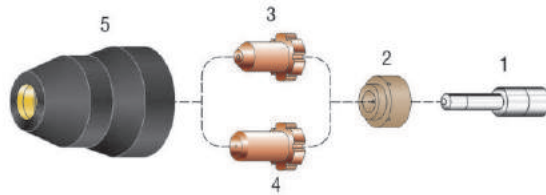

NO.	PROFAX NO.	THERMAL DYNAMICS®	DESCRIPTION	NO.	PROFAX NO.	THERMAL DYNAMICS®	DESCRIPTION
1.	PX 9-6006	9-6006	Electrode	4.	PX 9-4476	9-4476	Tip, air, Cougar™ 125
2.	PX 9-6007	9-6007	Gas distributor	5.	PX 9-6003	9-6003	Shield cup
3.	PX 9-6099	9-6099	Tip, air, Drag-Gun™				

PCH-25 STYLE TORCH HEAD COMPONENTS (PAKMASTER® 25/ECONO-PAK™ 25)

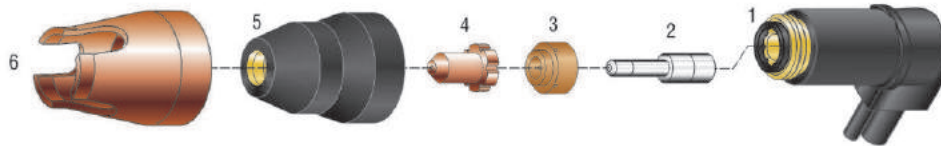

NO.	PROFAX NO.	THERMAL DYNAMICS®	DESCRIPTION	NO.	PROFAX NO.	THERMAL DYNAMICS®	DESCRIPTION
1	PX 9-5807	9-5807	Hand torch 70°	4.	PX 9-4476	9-4476	Tip
	PX 9-5808	9-5808	Hand torch 90°	5.	PX 9-6003	9-6003	Shield cup
2.	PX 9-6006	9-6006	Electrode	6.	PX 9-6004	9-6004	Shield cup, crown w/9-6003
3.	PX 9-6007	9-6007	Gas distributor				

PCH-26 STYLE TORCH HEAD COMPONENTS (ECONO-PAK™ 50)

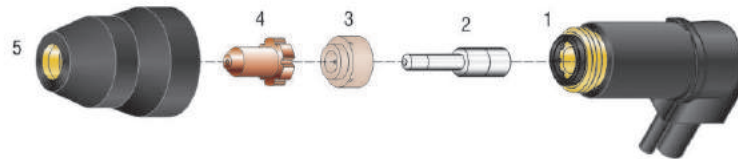

NO.	PROFAX NO.	THERMAL DYNAMICS®	DESCRIPTION	NO.	PROFAX NO.	THERMAL DYNAMICS®	DESCRIPTION
1.	PX 9-5807	9-5807	Hand torch 70°	3.	PX 9-6507	9-6507	Gas distributor
	PX 9-5808	9-5808	Hand torch 90°	4.	PX 9-6501	9-6501	Tip drag
2.	PX 9-6506	9-6506	Electrode	5.	PX 9-6003	9-6003	Shield cup

PCH/M-28 STYLE TORCH HEAD COMPONENTS (PAKMASTER® 50XL)

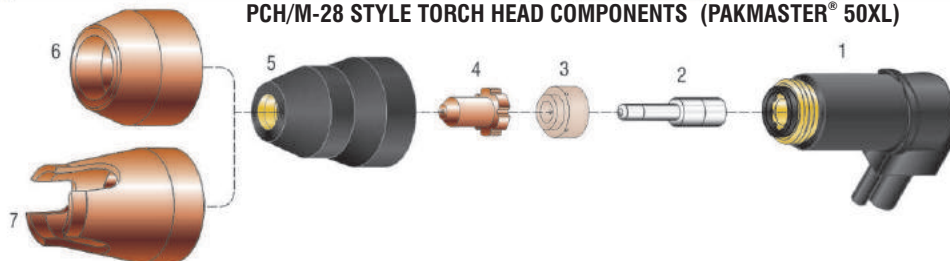

NO.	PROFAX NO.	THERMAL DYNAMICS®	DESCRIPTION	NO.	PROFAX NO.	THERMAL DYNAMICS®	DESCRIPTION
1.	PX 9-5807	9-5807	Hand torch 70°	4.	PX 9-6500	9-6500	Tip, stand off
	PX 9-5808	9-5808	Hand torch 90°		PX 9-6501	9-6501	Tip, drag
2.	PX 9-6506	9-6506	Electrode, long life	5.	PX 9-6003	9-6003	Shield cup
3.	PX 9-6507	9-6507	Gas distributor, long life	6.	PX 9-6503	9-6503	Shield cup, long life w/9-6003
				7.	PX 9-6004	9-6004	Shield cup, crown w/9-6003

PROFAX is in no way affiliated with THERMAL DYNAMICS CORP. The parts advertised for sale are not genuine THERMAL DYNAMICS CORP parts, but are parts made for and by PROFAX. References to THERMAL DYNAMICS CORP machines, torches and numbers are for your convenience only. We reserve the right to substitute genuine THERMAL DYNAMICS CORP parts in place of PROFAX parts.

* - Not Shown

Thermal Dynamics Corp.®



Replacement Parts Suitable For:

Thermal Dynamics Corp.®



**PCH/M-35 STYLE TORCH HEAD COMPONENTS
(PAKMASTER® 50)**

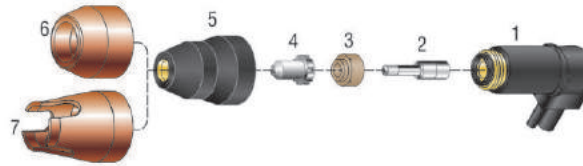

NO.	PROFAX NO.	THERMAL DYNAMICS®	DESCRIPTION	NO.	PROFAX NO.	THERMAL DYNAMICS®	DESCRIPTION
1.	PX 9-5807	9-5807	Hand torch 70°	5.	PX 9-6500	9-6500	Tip, stand off, long life
	PX 9-5808	9-5808	Hand torch 90°		PX 9-6501	9-6501	Tip, drag, long life
2.	PX 9-6006	9-6006	Electrode	6.	PX 9-6502	9-6502	Tip, gouging, long life
	PX 9-6506	9-6506	Electrode, long life		5.	PX 9-6003	9-6003
3.	PX 9-6007	9-6007	Gas distributor	7.	PX 9-6503	9-6503	Shield cup, long life w/9-6003
	PX 9-6507	9-6507	Gas distributor, long life		PX 9-6004	9-6004	Shield cup, crown, long life w/9-6003
4.	PX 9-6000	9-6000	Tip				
	PX 9-6001	9-6001	Tip, drag				

**PCH/M-40 STYLE TORCH HEAD COMPONENTS
(PAKMASTER® 50XL PLUS)**

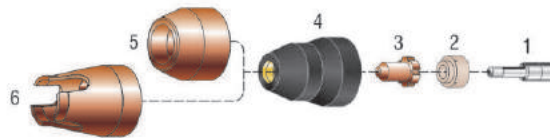

NO.	PROFAX NO.	THERMAL DYNAMICS®	DESCRIPTION	NO.	PROFAX NO.	THERMAL DYNAMICS®	DESCRIPTION
1.	PX 9-6506	9-6506	Electrode, long life	4.	PX 9-6003	9-6003	Shield cup
2.	PX 9-6507	9-6507	Gas distributor, long life	5.	PX 9-6503	9-6503	Shield cup, long life w/9-6003
3.	PX 9-6500	9-6500	Tip, stand off, long life	6.	PX 9-6004	9-6004	Shield cup, crown, long life w/9-6003
	PX 9-6501	9-6501	Tip, drag, long life				
	PX 9-6502	9-6502	Tip, gouging, long life				

**PCH/M-51 STYLE TORCH HEAD COMPONENTS
(4XI, 6XI, PAK® 3XR, PAK® 5XR, PAK® 6XR, PAK® 7XR, PAK® 5XT, PAK® 625XR AND PAK® 750XR)**



NO.	PROFAX NO.	THERMAL DYNAMICS®	DESCRIPTION	NO.	PROFAX NO.	THERMAL DYNAMICS®	DESCRIPTION
1.	PX 2-2985	2-2985	PCH-51 70° torch w/25' leads	4.	PX 8-3321	8-3321	Tip 1.2 - .047
	PX 9-5635	9-5635	PCH-51 70° torch body		PX 9-5631	9-5631	Tip 1.1 - .043
2.	PX 8-5525	8-5525	O-ring		PX 9-5724	9-5724	Tip 2.0 - .079 gouging
3.	PX 9-5633	9-5633	Electrode	5.	PX 9-5630	9-5630	Shield cup-ceramic
	PX 9-5720	9-5720	Electrode (4XI)		PX 8-2159	8-2159	Shield cup phenolic
				6.	PX 8-5526	8-5526	Crown cup

PROFAX is in no way affiliated with THERMAL DYNAMICS CORP. The parts advertised for sale are not genuine THERMAL DYNAMICS CORP. parts, but are parts made for and by PROFAX. References to THERMAL DYNAMICS CORP. machines, torches and numbers are for your convenience only. We reserve the right to substitute genuine THERMAL DYNAMICS CORP. parts in place of PROFAX parts.

* - Not Shown



Replacement Parts Suitable For:

Thermal Dynamics Corp.®

PROFAX

PCH/M-52 STYLE TORCH HEAD COMPONENTS
 (PAK® 5XR DUAL GAS, PAK® 6XR DUAL GAS, PAK® 7XR, PAK® 8XR, PAK® 10XR,
 PAK® 625XR DUAL GAS, PAK® 750XR, PAK® 1000XR, AND PAK® 1250XR)



Thermal Dynamics Corp.®

NO.	PROFAX NO.	THERMAL DYNAMICS®	DESCRIPTION	NO.	PROFAX NO.	THERMAL DYNAMICS®	DESCRIPTION
1.	PX 9-5643	9-5643	PCM-52 machine torch body	6.	PX 9-5522	9-5522	Switch
2.	PX 9-5642	9-5642	PCH-52 70° torch body	7.	PX 9-5617	9-5617	Shield cup-ceramic
3.	PX 8-5525	8-5525	O-ring		PX 9-5781	9-5781	Shield cup phenolic
4.	PX 9-5619	9-5619	Electrode - Hf.		PX 9-5712	9-5712	Shield cup drag
5.	PX 9-5618	9-5618	Tip 1.1-.043	8.	PX 9-5694	9-5694	Crown shield cup
	PX 9-5702	9-5702	Tip 0.8-.031, 35 amp, cut	*	PX 8-4007	8-4007	Tip wrench
	PX 9-5707	9-5707	Tip 1.2-.047, 70 amp, cut	*	PX 9-5620	9-5620	Electrode wrench
	PX 9-5708	9-5708	Tip 1.5-.059, 105 amp				

PCH/M-53 STYLE TORCH HEAD COMPONENTS (PAKMASTER® 100)

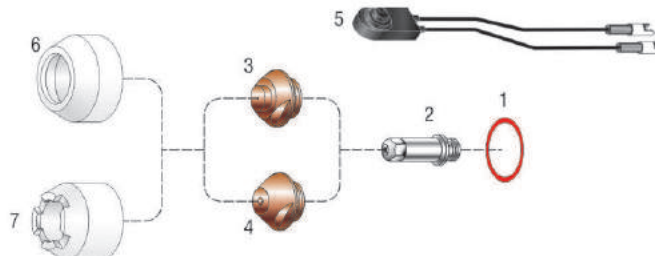

NO.	PROFAX NO.	THERMAL DYNAMICS®	DESCRIPTION	NO.	PROFAX NO.	THERMAL DYNAMICS®	DESCRIPTION
1.	PX 8-5525	8-5525	O-ring	6.	PX 9-5617	9-5617	Shield cup ceramic
2.	PX 9-5898	9-5898	Electrode, air		PX 9-5781	9-5781	Shield cup phenolic
3.	PX 9-5897	9-5897	Tip, air, 70 amp		PX 9-5712	9-5712	Shield cup drag
4.	PX 9-5709	9-5709	Tip, gouging .078, 70 amp	7.	PX 9-5694	9-5694	Crown shield cup
5.	PX 9-5522	9-5522	Switch				

PROFAX is in no way affiliated with THERMAL DYNAMICS CORP. The parts advertised for sale are not genuine THERMAL DYNAMICS CORP. parts, but are parts made for and by PROFAX. References to THERMAL DYNAMICS CORP. machines, torches and numbers are for your convenience only. We reserve the right to substitute genuine THERMAL DYNAMICS CORP. parts in place of PROFAX parts.

* - Not Shown



**PCH/M-60 STYLE TORCH HEAD COMPONENTS
(PAKMASTER® 75XL PLUS)**

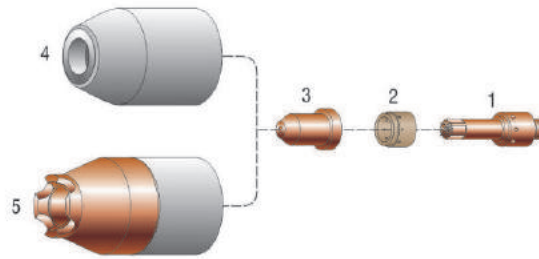

NO.	PROFAX NO.	THERMAL DYNAMICS®	DESCRIPTION	NO.	PROFAX NO.	THERMAL DYNAMICS®	DESCRIPTION
1.	PX 8-7502	8-7502	Electrode-Hf.		PX 8-7503	8-7503	Tip, cutting, 35 amp, .039
2.	PX 8-7501	8-7501	Gas distributor, cutting		PX 9-7726	9-7726	Tip, cutting, 55 amp, .047
	PX 8-7508	8-7508	Gas distributor, gouging	4.	PX 8-7500	8-7500	Shield cup
3.	PX 8-7506	8-7506	Tip, gouging, .073	5.	PX 8-7507	8-7507	Shield cup, crown
					PX 9-7501	8-7507	Spring-shield cup (PROFAX cups only)

**PCH/M-62 STYLE TORCH HEAD COMPONENTS
(PAKMASTER® 50XL PLUS AND CUT MASTER 50)**

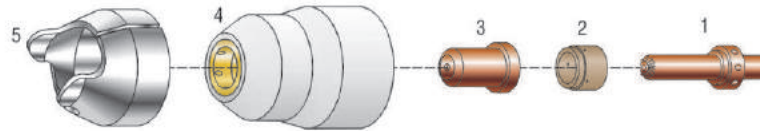

NO.	PROFAX NO.	THERMAL DYNAMICS®	DESCRIPTION	NO.	PROFAX NO.	THERMAL DYNAMICS®	DESCRIPTION
1.	PX 9-8402	9-8402	Electrode		PX 9-8412	9-8412	Tip, stand off
	PX 9-8407	9-8407	Electrode	4.	PX 9-8400	9-8400	Shield cup
2.	PX 9-8401	9-8401	Gas distributor	5.	PX 9-8415	9-8415	Standoff
3.	PX 9-8411	9-8411	Tip, drag				

**PCH-75 STYLE TORCH HEAD COMPONENTS
(PAKMASTER® 75, PAKMASTER® 75XL, PAKMASTER® 100XL PLUS, ECONO PAK 100)**

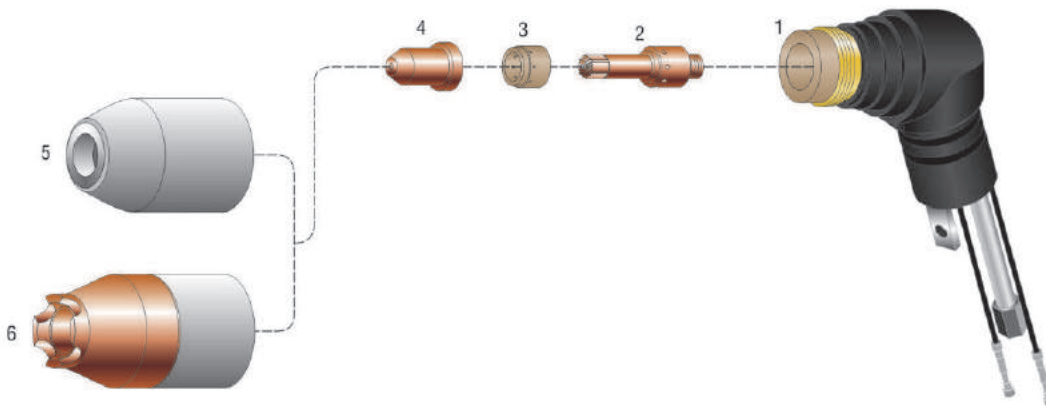

NO.	PROFAX NO.	THERMAL DYNAMICS®	DESCRIPTION	NO.	PROFAX NO.	THERMAL DYNAMICS®	DESCRIPTION
1.	PX 8-7510	8-7510	Hand torch head 70°	4.	PX 8-7503	8-7503	Tip cutting 35 amp - .039
2.	PX 8-7502	8-7502	Electrode - Hf.		PX 8-7504	8-7504	Tip cutting 55 amp - .046
3.	PX 8-7501	8-7501	Gas distributor, cutting		PX 8-7505	8-7505	Tip cutting 70 amp - .052
	PX 8-7508	8-7508	Gas distributor, gouging		PX 8-7506	8-7506	Tip gouging - .073
				5.	PX 8-7500	8-7500	Shield cup
				6.	PX 8-7507	8-7507	Shield cup, crown
					PX 9-7501	8-7507	Spring-shield cup (PROFAX cups only)

PROFAX is in no way affiliated with THERMAL DYNAMICS CORP. The parts advertised for sale are not genuine THERMAL DYNAMICS CORP. parts, but are parts made for and by PROFAX. References to THERMAL DYNAMICS CORP. machines, torches and numbers are for your convenience only. We reserve the right to substitute genuine THERMAL DYNAMICS CORP. parts in place of PROFAX parts.

* - Not Shown



**PCH/M-80 STYLE TORCH HEAD COMPONENTS
(PAKMASTER® 100XL PLUS)**

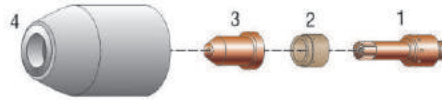

NO.	PROFAX NO.	THERMAL DYNAMICS®	DESCRIPTION	NO.	PROFAX NO.	THERMAL DYNAMICS®	DESCRIPTION
1.	PX 8-7502	8-7502	Electrode, Air/N ₂		PX 8-7504	8-7504	Tip, cutting, 55 amp, Air/N ₂
2.	PX 8-7501	8-7501	Gas distributor, cutting		PX 9-7728	9-7728	Tip, cutting, 80 amp, Air/N ₂
	PX 8-7508	8-7508	Gas distributor, gouging	4.	PX 8-7500	8-7500	Shield cup
3.	PX 8-7506	8-7506	Tip, gouging		PX 8-7507	8-7507	Shield cup, crown
	PX 8-7503	8-7503	Tip, cutting, 35 amp, drag		PX 9-7501		Spring-shield cup (PROFAX cups only)

**PCM-25/38 STYLE TORCH HEAD COMPONENTS
(DRAG GUN 38 AND PAKMASTER® 38XL)**

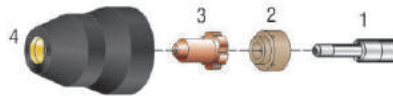

NO.	PROFAX NO.	THERMAL DYNAMICS®	DESCRIPTION	NO.	PROFAX NO.	THERMAL DYNAMICS®	DESCRIPTION
1.	PX 9-6506	9-6506	Electrode, long life	3.	PX 9-6501	9-6501	Tip, drag, long life
2.	PX 9-6507	9-6507	Gas distributor, long life	4.	PX 9-6003	9-6003	Shield cup

**PCH/M-100XL STYLE TORCH HEAD COMPONENTS
(PAKMASTER® 100XL)**

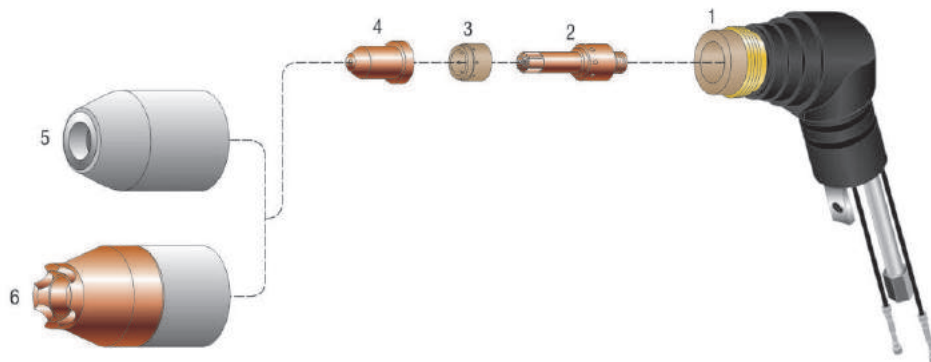

NO.	PROFAX NO.	THERMAL DYNAMICS®	DESCRIPTION	NO.	PROFAX NO.	THERMAL DYNAMICS®	DESCRIPTION
1.	PX 8-7510	8-7510	Hand torch head 70°	4.	PX 8-7503	8-7503	Tip cutting 35 amp - .039
2.	PX 8-7502	8-7502	Electrode - Hf.		PX 8-7504	8-7504	Tip cutting 55 amp - .046
3.	PX 8-7501	8-7501	Gas distributor, cutting		PX 8-7505	8-7505	Tip cutting 70 amp - .052
	PX 8-7508	8-7508	Gas distributor, gouging		PX 8-7506	8-7506	Tip gouging - .073
				5.	PX 8-7500	8-7500	Shield cup
				6.	PX 8-7507	8-7507	Shield cup, crown
					PX 9-7501	9-7501	Spring-shield cup (PROFAX cups only)

PROFAX is in no way affiliated with THERMAL DYNAMICS CORP. The parts advertised for sale are not genuine THERMAL DYNAMICS CORP. parts, but are parts made for and by PROFAX. References to THERMAL DYNAMICS CORP. machines, torches and numbers are for your convenience only. We reserve the right to substitute genuine THERMAL DYNAMICS CORP. parts in place of PROFAX parts.

Thermal Dynamics Corp.®



Replacement Parts Suitable For:

Thermal Dynamics Corp.®



**PCH/M-102 STYLE TORCH HEAD COMPONENTS
(75XL PLUS 60 AMP, 100XL PLUS 80 AMP AND CUTMASTER 75)**

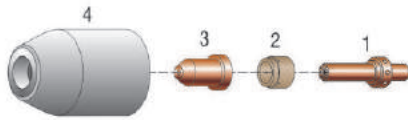

**PCH-120 STYLE TORCH HEAD COMPONENTS
(PAKMASTER 150XL)**

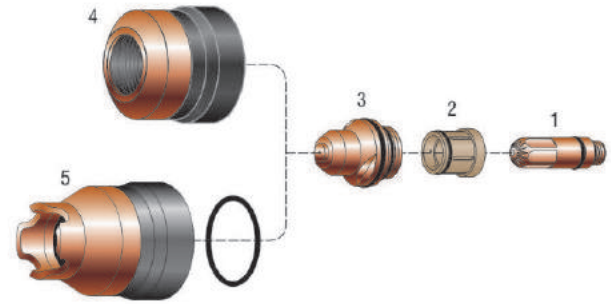

Thermal Dynamics Corp.®

NO.	PROFAX NO.	THERMAL DYNAMICS®	DESCRIPTION	NO.	PROFAX NO.	THERMAL DYNAMICS®	DESCRIPTION
1.	PX 9-8402	9-8402	Electrode	1.	PX 20-1210	20-1210	Electrode
	PX 9-8407	9-8407	Electrode, extended life	2.	PX 20-1215	20-1215	Gas distributor
2.	PX 8-7501	8-7501	Gas distributor, cutting	3.	PX 20-1220	20-1220	Tip, 35 amp
	PX 8-7508	8-7508	Gas distributor, gouging		PX 20-1221	20-1221	Tip, 70 amp
3.	PX 8-7503	8-7503	Tip, cutting, 40 amp		PX 20-1222	20-1222	Tip, 120 amp
	PX 8-7506	8-7506	Tip, gouging	4.	PX 20-1225	20-1225	Shield cup
	PX 9-7726	9-7726	Tip, cutting, 60 amp	5.	PX 20-1226	20-1226	Crown cup
	PX 9-7728	9-7728	Tip cutting, 80 amp (100XL PLUS only)				
	PX 9-8406	9-8406	Tip, 100 amp				
4.	PX 8-7500	8-7500	Shield cup, cutting				
	PX 8-7507	8-7507	Shield cup, crown				

PCH/M-150 STYLE TORCH HEAD COMPONENTS (MERLIN PAK® 15XC)

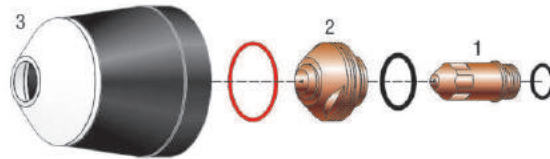

NO.	PROFAX NO.	THERMAL DYNAMICS®	DESCRIPTION	NO.	PROFAX NO.	THERMAL DYNAMICS®	DESCRIPTION
1.	PX 9-5749	9-5749	Electrode (Air)	3.	PX 9-5750	9-5750	Shield cup (ceramic)
	PX 9-5760	9-5760	Electrode (O ₂)		PX 9-5758	9-5758	Shield cup
2.	PX 9-5746	9-5746	Tip, 150 amp (Air .070)		PX 9-5790	9-5790	Shield cup (metal)
	PX 9-5747	9-5747	Tip, 100 amp (Air .055)				
	PX 9-5751	9-5751	Tip, 150 amp (O ₂ .070)				

PWM-300 STYLE TORCH HEAD COMPONENTS



NO.	PROFAX NO.	THERMAL DYNAMICS®	DESCRIPTION	NO.	PROFAX NO.	THERMAL DYNAMICS®	DESCRIPTION
1.	PX 8-6512	8-6512	Gasket	5.	PX 8-6575	8-6575	Tip .093, 200 amp
2.	PX 9-2956	9-2956	O-ring		PX 8-6582	8-6582	Tip .113, 250 amp
3.	PX 9-1827	9-1827	Electrode		PX 8-6572	8-6572	Tip .125, 400 amp
4.	PX 9-2863	9-2863	O-ring				(Included with each tip 9-2863 & 9-2956 O-ring)
				6.	PX 8-6515	8-6515	End cap

PROFAX is in no way affiliated with THERMAL DYNAMICS CORP. The parts advertised for sale are not genuine THERMAL DYNAMICS CORP parts, but are parts made for and by PROFAX. References to THERMAL DYNAMICS CORP machines, torches and numbers are for your convenience only. We reserve the right to substitute genuine THERMAL DYNAMICS CORP parts in place of PROFAX parts.



6B STYLE TORCH HEAD COMPONENTS (PAK® 44 & PAK® 45)

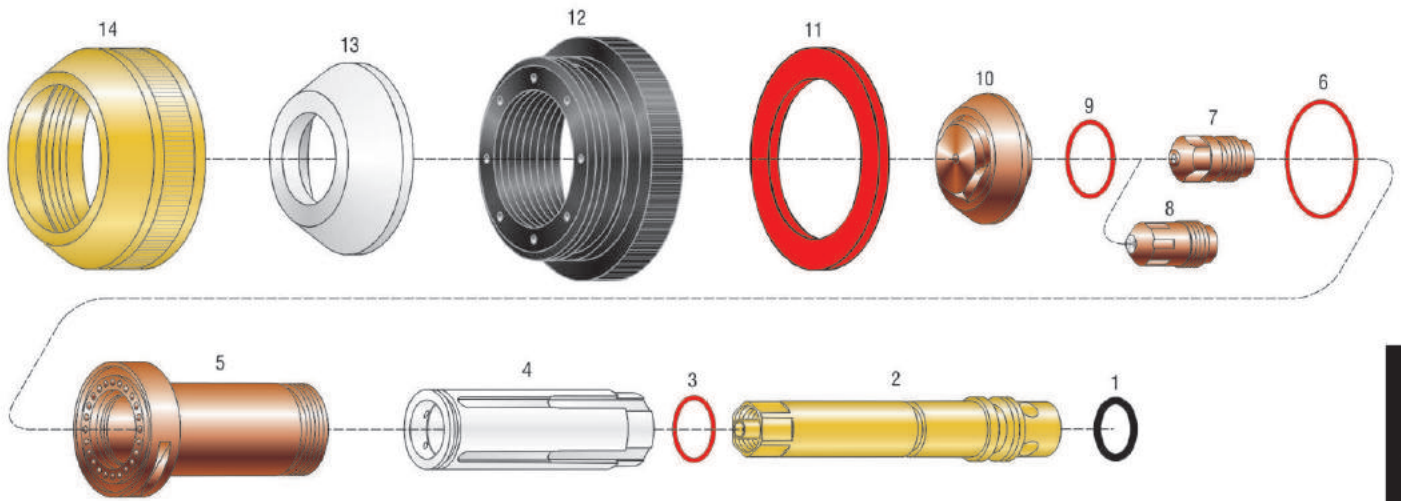

Thermal Dynamics Corp.®

NO.	PROFAX NO.	THERMAL DYNAMICS®	DESCRIPTION	NO.	PROFAX NO.	THERMAL DYNAMICS®	DESCRIPTION
1.	PX 8-0527	8-0527	O-ring		PX 8-6582	8-6582	Tip .113, 300 amp
2.	PX 8-6615	8-6615	Electrode holder w/9-2960, 8-0527		PX 8-6572	8-6572	Tip .125, 400 amp
3.	PX 9-2960	9-2960	O-ring		(Included with each tip 9-2863 & 9-2956 O-rings)		
4.	PX 8-6569	8-6569	Gas distributor w/8-3146	11.	PX 8-6512	8-6512	Gasket
5.	PX 8-6571	8-6571	Liner w/8-0531 & 9-2956	12.	PX 8-6581	8-6581	Outer insulator
6.	PX 9-2956	9-2956	O-ring	13.	PX 8-6514	8-6514	End piece
7.	PX 8-6578	8-6578	Electrode, general purpose	14.	PX 8-6515	8-6515	End cap
8.	PX 8-6586	8-6586	Electrode lo-amp	*	PX 8-4025	8-4025	Lubricant
9.	PX 9-2863	9-2863	O-ring	*	PX 8-6629	8-6629	Tip
10.	PX 8-6580	8-6580	Tip .067, 100 amp				
	PX 8-6575	8-6575	Tip .093, 200 amp				

PROFAX is in no way affiliated with THERMAL DYNAMICS CORP. The parts advertised for sale are not genuine THERMAL DYNAMICS CORP. parts, but are parts made for and by **PROFAX**. References to THERMAL DYNAMICS CORP. machines, torches and numbers are for your convenience only. We reserve the right to substitute genuine THERMAL DYNAMICS CORP. parts in place of **PROFAX** parts.

NOTE: 7-2850 coolant
 1 gal. containers * - Not Shown
 4 gal. standard carton



Welding Equipment Contactors



SUITABLE REPLACEMENTS FOR MOST MAKES AND MODELS OF WELDING EQUIPMENT

PRODUCT INFORMATION MANUAL

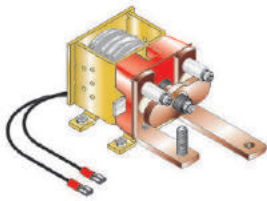

**HOBART®/THERMAL ARC®
300 AMP**



**LINCOLN®/MILLER® SPST
250 AMP**



40 AMP



50 - 60 AMP



75 & 90 AMP

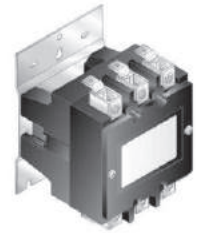

120 AMP

- 40, 50, 60, 75, 90, 120 & 250 AMP SIZES
- 1, 2, 3, & 4 POLE

- STANDARD MOUNTING PLATES
- AVAILABLE WITH N.O. & N.C. AUXILIARY SWITCHES

- 24 or 120 VOLT AC COIL OPERATION

CONTACTOR

To order a contactor either choose from the reference list or supply the following information:
(This information can be obtained from the original contactor ID tag)

ORDERING

- Amperage Rating
- Number of Poles
- Coil Voltage
- Auxiliary Switches (Specify number of switches by adding suffix number from the auxiliary switch chart to the end of the contactor part number.)

INFORMATION

If the above information is not obtainable please supply "PROFAX" with the original equipment manufacturer's name, model, serial number and (if applicable) the code number of the welding equipment the replacement contactor is to be used in. With this information the "PROFAX" technical department will recommend a suitable contactor.

SELECTION TABLE

CONTACTOR AMP RATING		NO. OF POLES	COIL VOLTAGE	PROFAX								
4 Pole contactors are available in 40 amp only.												
Coil Voltages of 24, 110/120, 208/240 are available for all contactors.												
 <p>FITS PROFAX CONTACTORS ONLY</p> <p>POLE LINKS</p> <p>Pole links are available for the 40, 50, & 60 amp three pole contactors only.</p> <table border="1"> <thead> <tr> <th>POLE LINKS</th> <th>CONTACTORS</th> </tr> </thead> <tbody> <tr> <td>433JL</td> <td>40 Amp, 3 pole</td> </tr> <tr> <td>533JL</td> <td>50 Amp, 3 pole</td> </tr> <tr> <td>633JL</td> <td>60 Amp, 3 pole</td> </tr> </tbody> </table> <p>POLE LINKS ARE SOLD AS A SET OF TWO.</p>	POLE LINKS	CONTACTORS	433JL	40 Amp, 3 pole	533JL	50 Amp, 3 pole	633JL	60 Amp, 3 pole	60	2	24	633U10
	POLE LINKS	CONTACTORS										
	433JL	40 Amp, 3 pole										
	533JL	50 Amp, 3 pole										
	633JL	60 Amp, 3 pole										
			2	110/120	633U20							
			2	208/240	633U30							
			3	24	633U10							
			3	110/120	633U20							
			3	208/240	633U30							
		75	2	24	730U10							
			2	110/120	730U20							
		3	24	730U10								
		3	110/120	730U20								
	90	2	110/120	937U20								
		3	110/120	937U20								
	120	2	110/120	1230U20								
		3	110/120	1230U20								
	250	PROFAX	120V DC	6428								
		Miller®	12V DC	6427								
		Lincoln®	12V DC	6429								
	300	Hobart®	New Style 12V DC	6431								

Auxiliary Switches (for PROFAX Contactors Only)

CONTACTORS	PROFAX PART NO.	P/N SUFFIX	Contacts		NO. OF KITS
			N.O.	N.C.	
40 through 60 AMP	34300S332	S3 S6	1 2	1 2	1 2
75 through 120 AMP	34300S337	S7 S8	1 2	1 2	1 2



AFFIX THE P/N SUFFIX TO THE END OF THE CONTACTOR PART NUMBER TO ADD THE CORRECT AUXILIARY SWITCH OR SWITCHES.



Contactors

Numerical Listing



	MFR. P/N	MODEL	PROFAX		MFR. P/N	MODEL	PROFAX
HOBART®	035519	Betamig 1800	533U10 ¹	MILLER®	034646	CP250TS/SM	533U10
	160760	Cyberweld 302	533U10		"	CP300TS/SM	533U10
	160760	Cyberflex 302	533U10		"	SCP200	533U10
	160793	Cyberflex 452	633U10		034652	MP65E	633U20
	160793	Cyberweld 452	633U10		"	FC6E	633U20
	160794	Cyberweld 652	730U10		"	FC65E	633U20
	170303	HEFTY	6431		"	320A/BP	633U20
	870202	HEFTY II	6431		"	330A/BP	633U20
HYPERTHERM®	003053	HT40C	438U10	"	340A/BP	633U20	
	"	MAX40	438U10	034653	320A/BP	633U20	
	"	MAX40CS	438U10	"	330A/BP	633U20	
	003059	HT40C	438U10S3*	"	360A/BP	633U20	
	"	MAX40	438U10S3*	034655	CP750E	730U20	
	"	MAX40CS	438U10	"	FC75E	730U20	
	003062	HT40C	438U10	"	MP75E	730U20	
	"	MAX40	438U10	034875	CP200	633U20	
	003066	MAX100	633U10	"	MP30E	633U20	
	"	MAX100	633U10S3*	"	SCP200	633U20	
	003073	HT40C	438U10	"	SR150	633U20	
	"	MAX40	438U10	034909	320A/BP	633U20	
	003092	MAX200	937U10S3	"	330A/BP	633U20	
	003139	HT2000	937U20	035519	Millermatic 35	533U10 ¹	
	003153	MAX100	633U10	"	Millermatic 185	533U10 ¹	
"	MAX100	633U10S3*	"	PLAZCUT	438U10		
L-TEC/LINDE®	639526	VI 1000	1230U20	"	Spectrum 500	438U10	
	"	VI 1200	1230U20	035729	320A/BP	633U20	
	672162	VI 205	533U20S6*	"	330A/BP	633U20	
	"	VI 252	533U20	035732	CP200	633U20	
	"	VI 253	533U20	"	CP250TS/SM	633U20	
	672669	CC400SS	533U20	"	CP300TS/SM	633U20	
	"	CC 600	533U20	"	SR150	633U20	
	"	NAW 200	533U20	085002	CP300	730U20	
	"	PCM 6	533U20	"	Millermatic 200	633U20 ¹	
	"	SE 300	533U20	088057	320A/BP	633U20	
	"	SE 400	533U20	"	330A/BP	633U20	
	"	SVI 600	533U20	"	330ST	633U20	
	"	SVI 650	533U20	097995	HF250	6428	
	"	VI 402	533U20	"	HF251D1	6428	
	"	VI 600	533U20	108358	MM150	438U10 ¹	
	"	VI 605	533U20	"	XMT200	438U10	
	"	VI 650	533U20	110361	SP32P12	6427	
	"	VI 650SS	533U20	"	SUPER32	6427	
	"	VI 650DV	533U20	114729	330A/BP	633U20	
	673458	3 IN 1	533U20	114780	CP300	633U20	
	"	VI 206	533U20	"	DIALARC HF	633U20 ¹	
	"	VI 400	533U20	"	Millermatic 200	633U20 ¹	
	"	VI 450	533U20	"	Regency 200	633U20 ¹	
	673502	VI 800	730U20	"	Spectrum 750	633U20	
	"	VCR 801	730U20	"	Spectrum 1000	633U20	
	678069	HELI-250HF	533U20	"	Spectrum 1500	633U20	
	678122	V 160	533U20*	"	Vintage	633U20	
	950368	DIP-PAK 225	533U20 ¹	114781	320A/BP	633U20	
	1373-4781	DIP-PAK 250	533U10* ¹	"	330A/BP	633U20	
	LINCOLN®	M12161-27	SP200	533U20	124886	Spectrum 750	633U10
M12161-19		R3R400	530-8026B	"	Spectrum 1000	633U10	
M12161-21		CV400	730-8025B	"	Spectrum 1500	633U10	
"		DC400	730-8025B	128570	320A/BP	633U20	
"		R3R500	730-8025B	"	330A/BP	633U20	
M12161-28		DC600	730-8029B	"	340A/BP	633U20	
M12161-59		R3R400	530-8026B	132889	MAXTRON 450	533U10	
M12161-61		CV400	730-8025B	"	XMT300	533U10	
"		DC400	730-8025B	137902	320A/BP	633U20	
"		R3R500	730-8025B	"	330A/BP	633U20	
M12161-67		SP200	533U20	"	340A/BP	633U20	
M12161-68		DC600	730-8029B	138035	8VS-12VS	6427	
M15308-1		LN25	6429	139091	MAXTRON 300	438U10	
M15308-2		LN25	6429	145407	XMT200	438U10	
MILLER®		003708	MP45E	730U20	160760	Deltaweld 302	533U10
		"	Regency 350	730U20	"	Dimension 302	533U10
	032786	DIALARC HF	730U20	"	Goldstar 302	533U10	
	(177551)	CP300	730U20	160793	Deltaweld 452	633U10	
	"	FC6E	730U20	"	Dimension 452	633U10	
	"	FC65E	730U20	"	Goldstar 452	633U10	
	"	MP45E	730U20	160794	Deltaweld 652	730U10	
	"	MP65E	730U20	"	Dimension 652	730U10	
	"			"	Goldstar 652	730U10	
	"			186355	Vintage	633U20 ¹	

Contactors

¹-Requires pole links • *-Confirm if auxiliary switch is required • *¹-Confirm correct coil voltage



	MFR. P/N	MODEL	PROFAX		MFR. P/N	MODEL	PROFAX	
MILLER®	186355	Regency 250	633U20 ¹	THERMAL ARC®	870133	Hefty & Hefty II	6431	
	189486	Millermatic 185	533U10 ¹		THERMAL DYNAMICS®	8-1373	MERLIN	438U10
	"	Millermatic 210	533U10 ¹		"	"	PAK10	438U10
	195568	Vintage	633U20 ¹		"	8-1373	PAK44	438U10
	"	Regency 250	633U20 ¹		"	8-5143	MERLIN	438U10
	224039	Extreme	6427		"	9-1028	2XT	438U10S3
	224697	Extreme	6427		"	9-1038	2XT	438U10 [#]
	605855 (188633)	CP200	633U20		"	9-1067	5XT	533U10
	"	CP250TS/SM	633U20		"	"	PAK8XR	533U10
	"	CP300TS/SM	633U20		"	"	Signature 1000	533U10
	"	MK VIII-2	633U20		"	9-1244	MERLIN	730U20
	"	MP30E	633U20		"	9-5586	5XT	438U10
	"	PLAZCUT	633U20		"	"	PAK5XR	438U10
	"	SCP200	633U20		"	"	PAK7XR	438U10
	"	SR150	633U20		"	"	PAK8XR	438U10
	"	Spectrum 500	633U20		"	"	PAK10XR	438U10
	"	Spectrum 750	633U20		"	"	Signature 625	438U10
"	Spectrum 1000	633U20	"	"	Signature 750	438U10		
"	Spectrum 1500	633U20	"	"	Signature 1000	438U10		
THERMAL ARC®	870202	Hefty & Hefty II	6431	"	"	Signature 1250	438U10	

Model Listing

	MODEL	MFR. P/N	PROFAX		MODEL	MFR. P/N	PROFAX	
HOBART®	Betamig 1800	035519	533U10 ¹	LINCOLN®	CV400	M12161-21	730-8025B	
	Cyberflex 302	160760	533U10		"	"	M12161-61	730-8025B
	Cyberflex 452	160793	633U10		DC400	"	M12161-21	730-8025B
	Cyberweld 302	160760	533U10		"	"	M12161-61	730-8025B
	Cyberweld 452	160793	633U10		DC600	"	M12161-28	730-8029B
	Cyberweld 652	160794	730U10		"	"	M12161-68	730-8029B
	HEFTY	170303	6431		LN25	"	M15308-1	6429
	HEFTY II	870202	6431		R3R400	"	M12161-19	530-8026B
	"	"	"		"	"	M12161-59	530-8026B
	"	"	"		"	"	M12161-21	730-8025B
HYPERTHERM®	HT40C	003053	438U10	R3R500	"	M12161-61	730-8025B	
	"	003059	438U10S3	SP200	"	M12161-27	533U20	
	"	003062	438U10	"	"	M12161-67	533U20	
	"	003073	438U10	"	"	M15308-2	6429	
	HT2000	003139	937U20	MILLER®	320 & 330 A/BP	034652	633U20	
	MAX40	003053	438U10		"	"	034653	633U20
	"	003059	438U10S3		"	"	034909	633U20
	"	003062	438U10		"	"	035729	633U20
	"	003073	438U10		"	"	088057	633U20
	MAX40CS	003053	438U10		"	"	114729	633U20
	"	003059	438U10		"	"	114781	633U20
	MAX100	003066	633U10		"	"	128570	633U20
	"	003066	633U10S3*		"	"	137902	633U20
	"	003153	633U10		"	"	088057	633U20
	"	003153	633U10S3*		"	"	034652	633U20
"	003153	633U10S3*	"		"	128570	633U20	
MAX200	003092	937U10S3	"		"	034653	633U20	
"	"	"	"		"	138035	6427	
L-TEC/LINDE®	3 IN 1	673458	533U20		340A/BP	"	128570	633U20
	CC400SS	672669	533U20	"	"	034653	633U20	
	CC600	672669	533U20	360A/BP	"	138035	6427	
	DIP-PAK 225	950368	533U20 ¹	8VS-12VS	CP200	034875	633U20	
	DIP-PAK 250	1373-4781	533U10 ^{#1}	"	"	035732	633U20	
	HELI-250HF	678069	533U20	"	"	605855 (188633)	633U20	
	NAW200	672669	533U20	"	"	032786	730U20	
	PCM 6	672669	533U20	"	"	085002	730U20	
	SE 300	672669	533U20	"	"	114780	633U20	
	SE 400	672669	533U20	CP250TS/SM	"	034646	533U10	
	SVI 600	672669	533U20	"	"	035732	633U20	
	SVI 650	672669	533U20	"	"	605855 (188633)	633U20	
	VCR801	673502	730U20	CP300	"	034646	533U10	
	V 160	678122	533U20 [#]	"	"	035732	633U20	
	VI 205	672162	533U20S6 [#]	CP300TS/SM	"	605855 (188633)	633U20	
	VI 206	673458	533U20	"	"	035732	633U20	
	VI 252	672162	438U20	"	"	034655	730U20	
	VI 253	672162	438U20	CP750E	"	034655	730U20	
	VI 400	673458	533U20	Deltaweld 302	"	160760	533U10	
	VI 402	672669	533U20	Deltaweld 452	"	160793	633U10	
	VI 450	673458	533U20	Deltaweld 652	"	160794	730U10	
	VI 600	672669	533U20	DIALARC HF	"	032786	730U20	
	VI 605	672669	533U20	"	"	177551	730U20	
	VI 650	672669	533U20	"	"	114780	633U20 ¹	
	VI 650DV	672669	533U20	Dimension 302	"	160760	533U10	
	VI 650SS	672669	533U20	Dimension 452	"	160793	633U10	
	VI 800	673502	730U20	Dimension 652	"	160794	730U10	
	VI 1000	639526	1230U20	Extreme	"	224039	6427	
	VI 1200	639526	1230U20	Extreme	"	224697	6427	
					"	FC6E	633U20	
					"	FC65E	633U20	
					"	"	730U20	

¹-Requires pole links • *-Confirm if auxiliary switch is required • # -Confirm correct coil voltage

Contactors



Contactors



	MODEL	MFR. P/N	PROFAX		MODEL	MFR. P/N	PROFAX
MILLER®	FC75E	034655	730U20	THERMAL ARC®	Hefty & Hefty II	870202	6431
	FC75E	032786	730U20		Hefty & Hefty II	870133	6431
	Goldstar 302	160760	533U10	THERMAL DYNAMICS®	2XT	9-1028	438U10S3
	Goldstar 452	160793	633U10		"	9-1038	438U10
	Goldstar 652	160794	730U10		5XT	9-1067	533U10
	HF250	097995	6428		"	9-5586	438U10
	HF251D1	097995	6428		MERLIN	8-1373	438U10
	MK VIII-2	605855 (188633)	633U20		"	8-5143	438U10
	Maxtron 300	139091	438U10		"	9-1244	730U20
	Maxtron 450	132889	533U10		PAK10	8-1373	438U10
	Millermatic 35	035519	533U10 ¹		PAK44	8-1373	438U10
	Millermatic 185	035519	533U10 ¹		PAK5XR	9-5586	438U10
	Millermatic 200	085002	633U20 ¹		PAK7XR	9-5586	438U10
	"	114780	633U20 ¹		PAK8XR	9-1067	533U10
	Millermatic 210	189486	533U10 ¹	PAK8XR	9-5586	438U10	
	MM150	108358	438U10 ¹	PAK10XR	9-5586	438U10	
	MP30E	034875	633U20	Signature 625	9-5586	438U10	
	"	605855 (188633)	633U20	Signature 750	9-5586	438U10	
	MP45E	003708	730U20	Signature 1000	9-1067	533U10	
	"	032786	730U20	Signature 1000	9-5586	438U10	
	MP65E	034652	633U20	Signature 1250	9-5586	438U10	
	"	032786	633U20				
	MP75E	034655	730U20				
	PLAZCUT	035519	533U10				
	"	605855 (188633)	633U20				
	Regency	186355	633U20 ¹				
	Regency 200	114780	633U20 ¹				
	Regency 250	186355	633U20 ¹				
	Regency 350	003708	730U20				
	S32P12	192809	6427				
	SUPER 32	192809	6427				
	SR150	035732	633U20				
	"	034875	633U20				
	"	605855 (188633)	633U20				
	SCP200	034646	533U10				
	"	034875	633U20				
	"	605855 (188633)	633U20				
	Spectrum 500	035519	533U10				
	"	605855 (188633)	633U20				
	Spectrum 750	114780	633U20				
"	124886	633U10					
"	605855 (188633)	633U20					
Spectrum 1000	114780	633U20					
"	124886	633U10					
"	605855 (188633)	633U20					
Spectrum 1500	114780	633U20					
"	124886	633U10					
"	605855 (188633)	633U20					
Vintage	186355	633U20 ¹					
"	114780	633U20 ¹					
"	195568	633U20 ¹					
XMT200	108358	438U10					
"	145407	438U10					
XMT300	132889	533U10					

¹-Requires pole links
 *-Confirm if auxiliary switch is required
 #-Confirm correct coil voltage

Contactors

LENCO PRODUCT INDEX

PART NO.	DESCRIPTION	PAGE NO.	PART NO.	DESCRIPTION	PAGE NO.	PART NO.	DESCRIPTION	PAGE NO.
01020	AF-2	2,3	0162515	Set Screw for Core, Duro 250-400-I, (400 (2))	4	02101	Left Housing, Threaded ,R-4C	10
01020DP	AF-2 Display Packaged	3	0162516	Brass Foil, Duro 250-600-I	4	02102	Right Housing, Counterbored, R-4C	10
01021	Upper Tong, AF-1/2 M-150/200	3	0162517	Brass Curved Piece, Duro 250-600-I	4	02103	Armature/Rotor, R-4C	10
01022	Lower Tong w/scr, AF/HT/M/MHT 2-200	3	016252	Insulator, Top Jaw - #2, Duro 250-I	4	02104	Brush, each, R-4C	10
01023	Handle, AF-2	3	016253	Insulator, Top Jaw - #3, Duro 250-I	4	02105	Brush Finger, each, R-4C	10
01025	Cable Conn. Screw, AF-1/2/25,M-150/200/250	3,5	016254	Jaws - Plain, Duro 250-I	4	02106	Brush Spring, each, R-4C	10
01026	Spring Set w/Ins., AF-1/2, M-150/200	3	016255	Jaws w/insulators, Duro 250-I	4	02107	Socket Head Set Screw, R-4C	10
01027	Spring Cup Ins., AF/M 1-200	3	016256	Trigger - Plain, Duro 250-600-I	4	02108	Center Bolt, Nut incl., R-4C	10
01030	AF-25	2,3	016256A	Insulator cover for Trigger, Duro 250-600-I	4	02109	Contact Plate, R-4C	10
01030DP	AF-25 Display Packaged	3	016256B-100	Trigger &Tip Insulator Screw - 100 pcs	4	02120	GC-500	9
01031	Upper Tong, AF-25/M-250	3	016256B-6	Trigger &Tip Insulator Screw - 6 pcs	4	02121	GC-500 Body, Press & Set Screw	9
01032	Lower Tong w/scr, AF/HT/M/MHT 25-250	3	016257	Brass Core w/ Hardware Kit, Duro 250-I	4	02130	MIG-600-C	9
01033	Handle, AF-25	3	016258	Trigger w/ Insulator, Duro 250-600-I	4	02132	MIG-600-C Body, Press & Set Screw	9
01034	Spring Set w/Ins., AF-25/M-250	3	016259	Handle, Duro 250-I	4	02180	MG-180	6
01040	AF-3	3	016300	Duro 300-I	4	02200	R-4C	10
01041	Lower Tong w/scr, AF/HT/M/MHT 3-300	3	016301	Insulator, Bottom Jaw - #1, Duro 300-I	4	02220	GR-4C	10
01042	Handle, AF-3	3	016302	Insulator, Top Jaw - #2, Duro 300-I	4	02230	G-1500-34, 1500 Amp Heavy Work Clamp	8
01050	AF-35	3	016303	Insulator, Top Jaw - #3, Duro 300-I	4	02240	G-1500-138, 1500 Amp Heavy Work Clamp	8,11
01051	Upper Tong, AF-3/35/50 M-300/350/500	3	016304	Jaws - Plain, Duro 300-I	4	02281	Ground Contact Plate, C	9
01052	Lower Tong w/scr, AF/HT/M/MHT 35-350	3	016305	Jaws w/insulators, Duro 300-I	4	02282	Cable Contact Plate, C	9
01053	Handle, AF-35	3	016307	Brass Core w/ Hardware Kit, Duro 300-I	4	02283	Center Bolt w/nut, C	9
01054	Spring Set w/Ins., AF/M 3-300	3	016309	Handle, Duro 300-I	4	02284	Pressure Spring, C	9
01060	AF-50	3	016310	Guard, Duro 300-I	4	02285	Screw, Cup Point Set	9
01062	Lower Tong w/scr, AF/HT/M/MHT 50-500	3	016311	Rubber Insulator for handle Screw, Duro 250-600-I	4	02286	Bearing, Thrust, C	9
01065	Tip Insulator Screws (Dozen)	3,11	016312	Screw for Handle, Duro 3-600-I	4	02300	MSG-500	12
01066	Handle, AF-50	3	016400	Duro 400-I	4	02400	MRG-500	12
01068	Cable Conn. Screw, 5/8-18 x 5/8"	3,9-10	016401	Insulator, Bottom Jaw - #1, Duro 4-600-I	4	02410	900 Magnetode 400 Amp Single 1/2-13 Screw	12
01069	Spring Set w/Ins., AF-35/50, M-350/500	3	016402	Insulator, Top Jaw - #2, Duro 4-600-I	4	02420	1500 Magnetode 1000 Amp Double 1/2-13 Screw	12
01070	Spring Insulator, Lg Fl, AF/HT/M/MHT	3	016403	Insulator, Top Jaw - #3, Duro 4-600-I	4	02430	2000 Magnetode 1500 Amp Triple 1/2-13 Screw	12
01071	Spring Cup, AF/M 25-500 HT/MHT 2-200	3	016404	Jaws - Plain, Duro 4-600-I	4	02450	CPG-400 400 Amp Ground Designed for use on Coated Pipe	12
01214	Hinge Pin, AF/HT/M/MHT 1-250	3	016405	Jaws w/insulators, Duro 4-600-I	4	02460	CPG-400D	12
01223	Hinge Pin, AF/HT/M/MHT 3-500	3	016407	Brass Core w/ Hardware Kit, Duro 400-I	4	02500	LRG-140 Rotating Ground	11
01225	Cable Conn. Screw, AF-3, M-300	3	016409	Handle, Duro 400-I	4	025001	LRG-140 Rotating Ground w/Special Fitting	11
01284	Spring Cover, LT/MLT-400	5	016410	Guard, Duro 4-600-I	4	02510	LRG-240 Rotating Ground	11
01286	Spring, Coil, LT/MLT-400	5	016413-100	Screws for Jaw Insulation-100 pcs,Duro 4-600-I	4	025101	LRG-240 Rotating Ground w/Button Fitting	11
01320	HT-2	3	016413-6	Screws for Jaw Insulation-6 pcs, Duro 4-600-I	4	02514	LRG-140 Rotating Casting	11
01320DP	HT-2 Display Packaged	3	016600	Duro 600-I	4	02515	LRG Replacement Head - All models	11
01321	Upper Tong, HT-2/MHT-200	3	016614	Allen Wrench, Duro 600-I	4	02520	LRG-440 Rotating Ground	11
01323	Handle, HT-2	3	016615	Set Screw for Core, Duro 600-I, (600 needs two)	4	025201	LRG-440 Rotating Ground w/Button Fitting	11
01324	Spring Set w/Ins., HT-2/MHT-200	3	01910	LRO-10, 10 LB. Rod Oven, 120/230 vac	25	02530	LRG-640 Rotating Ground	11
01325	Tip w/scr AF/M/HT/MHT 1-250	3	01916	LRO-15WT, 15 LB. Rod Oven, 120/230 vac	25	025301	LRG-640 Rotating Ground w/Button Fitting	11
01330	HT-25	3	019231	Pilot Light	25	02560	LRG-140 Shaft	11
01330DP	HT-25 Display Packaged	3	01924	Basket and Handle	25	02561	LRG-240 Shaft	11
01331	Upper Tong, HT-25/MHT-250	3	01925	Retaining Clip	25	02562	LRG-440 Shaft	11
01333	Handle, HT-25	3	01929	Receptacle	25	02563	LRG-640 Shaft	11
01334	Spring Set w/Ins., HT/MHT 25-300	3	01950	LRO-50-120 50 LB. Rod Oven, 120 vac	25	02570	Grease Cup	11
01335	Tip w/scr AF/HT-3/35/50, M/MHT-300/350/500	3	01970	LRO-450-120 450 LB. Rod Oven, 120vac	25	02571	Grease Fitting, Button Head	11
01337	Spring Cup Ins., HT/MHT 25-300	3	01971	LRO-450-230 450 LB. Rod Oven, 230vac	25	02572	Tightening Bar	11
01340	HT-3	3	01973	Thermostat	25	02574	LRG-140 Tension Adjustment Screw w/Washers	11
01341	Upper Tong, HT-3/35/50 MHT-300/350/500	3	019731	Thermostat	25	02575	Tension Adjustment Screw w/Washers	11
01343	Handle, HT-3	3	01975	Heating Element	25	02577	Head Alignment Pin	11
01350	HT-35	3	019751	Heating Element	25	02579	LRG-140 Mounting Nut	11
01353	Handle, HT-35	3	01976	Handle and Latch	25	02580	Mounting Nut w/Screw	11
01360	HT-50	3	01977	Latch Assembly	25	02585	Insulating Cover	11
01363	Handle, HT-50	3	019781	Power Cord	25	02587	Oval-Point Screw, 5/8-18 x 5/8"	11
01364	Spring Set w/Ins., HT-35/50, MHT-350/500	3	02000	EG-200	6	02590	Conductive Shaft Luricant, 1 oz Tube	11
01400	RHA-400 - Replacement Head Assy LT-400	5	02010	200	6	02591	Conductive Shaft Luricant, 8 oz w/Brush Top Can	11
01410	LT-400	5	02011	LPG-200	2,6	02592	Conductive Shaft Luricant, 16 oz w/Brush Top Can	11
01420	LT-250	5	02020	300	6	02593	Conductive Shaft Luricant, 16 oz Cartridge	11
01422	Head Insulator, LT-250	5	02021	LPG-300	2,6	02595	Pistol Grease Gun w/Button Head Coupler	11
01423	Pressure Pin, LT-250	5	02030	500	6	02596	Coupler - Button Head	11
01424	Handle, LT-250	5	02031	LPG-500	6	02600	RBG-1500-138	8,11
01425	Spring Cap Washer, LT/MLT-250	5	02040	EG-300	6	02610	RBG-1500-34	8
01426	Spring, Coil, LT/MLT-250	5	02050	EG-500	6	02620	RBG-1500-4/40	8
01427	Head Member, LT-250	5	02055	EG-500 Contact Stud w/ Nut	6	02630	RBG-1500-2/250	8
01430	RHA-250 - Replacement Head Assy LT-250	5	02056	EG-500 Double Hump Stud w/Nut	6	02700	PRG-48ID Rotating Pipe Ground	10
01432	Brass Body w/Screws, LT-250	5	02060	G	8	02710	PRG-816ID Rotating Pipe Ground	10
01472	Head Insulator, LT-400	5	02061	G-50 - (1/2-13)	8	03010	CB-20	24
01474	Handle, LT-400	5	02069	G-50-D - (1-3/8-6)	8	03012	Circle Burner Extra Wheel Assy	24
01477	Head Member, LT-400	5	02070	MIG-600	7	03013	Circle Burner Center Pin	24
01481	Pressure Pin, LT-400	5	02071	MIG-600-50 - (1/2-13)	7	03014	Circle Burner Guide Block - Round Hole	24
01482	Brass Body w/Screws, LT-400	5	02075	MIG-300	7	03015	Circle Burner Guide Block - Square Hole	24
01485	Screw, Head Ins. & Pressure Pin,LT/M/L-250/400	5	02077	MIG-300-50 - (1/2-13)	7	03016	Circle Burner Thumb Screw	24
01525	IS-25 Isolator w/cable	5	02080	C	9	03020	CB-30	24
01555	ISH-25 Isolator w/cable	5	02081	MIG-600-D	7	03030	CBM-2030	24
016250	Duro 250-I	4	02082	MIG-300-D	7			
016251	Insulator, Bottom Jaw - #1, Duro 250-I	4	02085	Cable Fitting, Std, 1/2-13	9			
0162510	Guard, Duro 250-I	4						
0162512	Screw for Handle, Duro 250-I	4						
0162514	Allen Wrench, Duro 250-400-I	4						

LENCO PRODUCT INDEX

PART NO.	DESCRIPTION	PAGE NO.	PART NO.	DESCRIPTION	PAGE NO.	PART NO.	DESCRIPTION	PAGE NO.
04010	LCC95 Hand Held Cable Cutters 9 1/2"	17	05065	LC-40HD Yellow Male	13	05485	LA-CAM 40 Adapter Black	20
04018	LCC18 Hand Held Cable Cutters 18"	17	05066	LC-40HD Black Female	13	05550	LC-40 Pink Set	13
04040	NO. 840 Swedge On	17	0506601	LC-40HD Black Female Unassembled-Bulk	13	05551	LC-40 Blue Set	13
04045	HD-CRIMPER Heavy Duty Lug Crimper 22"	17	0506604	LC-40DHD-1/0 Female Connector - Black	13	05552	LC-40 Green Set	13
041290	ARC-T-600 Electrode Holder	28	05066041	LC-40HD-1/0 Female Unassembled-Bulk	13	05553	LC-40 Orange Set	13
041291	ARC-T-400 Electrode Holder	28	0506605	LC-40DHD-2/0 Female Connector - Black	13	05554	LC-40 White Set	13
041295	Replacement Head for ARC-600	28	05066051	LC-40HD-2/0 Female Unassembled-Bulk	13	05555	LC-40 Pink Male	13
041320	ARC-532	28	05067	LC-40HD Red Female	13	0555501	LC-40 Pink Male Unassembled-Bulk	13
041321	Tip Insulator w/Screws	28	0506701	LC-40HD Red Female Unassembled-Bulk	13	05556	LC-40 Blue Male	13
041322	Spring Set	28	05068	LC-40HD Yellow Female	13	0555601	LC-40 Blue Male Unassembled-Bulk	13
041330	ARC-316	28	05070	LC-1040 Black	2,14	05557	LC-40 Green Male	13
041332	Spring Set	28	05071	LC-1040 Red	14	0555701	LC-40 Green Male Unassembled-Bulk	13
041340	ARC-732	28	05075	LA-1040 One Piece Adptr Black	20	05558	LC-40 Orange Male	13
041341	Tip Insulator w/Screws	28	05076	LA-1040 One Piece Adptr Red	20	0555801	LC-40 Orange Male Unassembled-Bulk	13
042000	ARC-S200	28	05080	LC-10MP Black	14	05559	LC-40 White Male	13
042010	ARC-F200	28	05081	LC-10MP Red	14	05560	LC-40 Pink Female	13
042011	ARC-G200	28	05171	LC-40HD Black Male w/Glass		0556001	LC-40 Pink Female Unassembled-Bulk	13
042020	ARC-F300	28		Filled Nylon Cover	13	05561	LC-40 Blue Female	13
042021	ARC-G300	28	05175	LC-40HD Black Female w/Glass		0556101	LC-40 Blue Female Unassembled-Bulk	13
042030	ARC-F500	28		Filled Nylon Cover	13	05562	LC-40 Green Female	13
042031	ARC-G500	28	05263	Ins. Cover, LSC-40-H/LDSC-50-H Blk Shield	20	0556201	LC-40 Green Female Unassembled-Bulk	13
042040	ARC-S300	28	05264	Ins. Cover, LSC-40-H/LDSC-50-H Red Shield	20	05563	LC-40 Orange Female	13
042050	ARC-S500	28	05270	UP-10 Black	14	0556301	LC-40 Orange Female Unassembled-Bulk	13
042180	ARC-BAT600	29	05271	UP-10 Red	14	05564	LC-40 White Female	13
042300	ARC-M50G	29	05283	LDP-25M Black	18	05610	LDT-917-F	18
045140	ARC-1MPC	29	05284	LDP-25M Red	18	05612	LDTI-917-F	18
045150	ARC-2MPC	29	05289	LDP-25M (Set)	18	05615	LDT-24-M	18
045160	ARC-4MPC	29	05303	LDP-50M Black	18	05620	LDT-26-R	18
045170	ARC-2-1-MPC	29	05304	LDP-50M Red	18	05622	LDTI-26-R	18
045423	ARC-M25	29	05309	LDP-50M (Set)	18	05625	LDT-1820-L	18
045433	ARC-M50	29	05313	LDP-70M Black	18	05627	LDTI-1820-WC	18
045443	ARC-M70	29	05314	LDP-70M Red	18	05650	LDTI-917-F	18
045453	ARC-M95	29	05319	LDP-70M (Set)	18	056501	LDTI-917-F	18
046110	ARC-HS42	29	05323	LDP-95M Black	18	05655	LDTI-24-M	18
046120	ARC-HS1020	29	05324	LDP-95M Red	18	056551	LDTI-24-M	18
046130	ARC-HS3040	29	05329	LDP-95M (Set)	18	05800	LC-40HD Pink Set	13
047000	ARC-HL42	29	05330	LDA Adapter Black	20	05801	LC-40HD Blue Set	13
047020	ARC-HL1020	29	053304	LDA-CAM Adapter Black	20	05802	LC-40HD Green Set	13
047030	ARC-HL3040	29	053305	LDA-25CAM Adapter Black	20	05803	LC-40HD Orange Set	13
05040	LC-10 Black Set	13	05331	LDA Adapter Red	20	05810	LC-40HD Pink Male	13
05041	LC-10 Red Set	13	053314	LDA-CAM Adapter Red	20	05811	LC-40HD Blue Male	13
05042	LC-10 Yellow Set	13	053315	LDA-25CAM Adapter Red	20	05812	LC-40HD Green Male	13
05043	LC-10 Black Male	13	05332	LDA-10 Adapter Black	20	058121	LC-40HD Green Male Unassembled-Bulk	13
0504301	LC-10 Black Male Unassembled-Bulk	13	05333	LDA-10 Adapter Red	20	05813	LC-40HD Orange Male	13
05044	LC-10 Red Male	13	05334	LDA-10 Adapter (Set)	20	05820	LC-40HD Pink Female	13
0504401	LC-10 Red Male Unassembled-Bulk	13	05335	LDA (Set)	20	05821	LC-40HD Blue Female	13
05045	LC-10 Yellow Male	13	05336	LDA-2510 Adapter Black	20	058211	LC-40HD Pink Female Unassembled-Bulk	13
05046	LC-10 Black Female	13	053364	LDA-2540 Adapter Black	20	05822	LC-40HD Green Female	13
0504601	LC-10 Black Female Unassembled-Bulk	13	05337	LDA-2510 Adapter Red	20	05823	LC-40HD Orange Female	13
05047	LC-10 Red Female	13	053374	LDA-2540 Adapter Red	20	05900	LTC-40 Black	13
0504701	LC-10 Red Female Unassembled-Bulk	13	05339	LDA-2510 (Set)	20	05901	LTC-40 Red	13
05048	LC-10 Yellow Female	13	05345	Ins. Cover, Std. Cable Fitting-Blk	9	05910	LTC-40-2M Black	13
05050	LC-40 Black Set	13	05420	LDC-25 Black Set	14	05911	LTC-40-2M Red	13
05051	LC-40 Red Set	13	05421	LDC-25 Red Set	14	05920	LC-CAM-1 Black Male	14
05052	LC-40 Yellow Set	13	05423	LDC-25 Black Male	14	05921	LC-CAM-1 Red Male	14
05053	LC-40 Black Male	13	05424	LDC-25 Red Male	14	05925	LC-CAM-1 Black Female	14
0505301	LC-40 Black Male Unassembled-Bulk	13	05426	LDC-25 Black Female	14	05926	LC-CAM-1 Red Female	14
05054	LC-40 Red Male	13	05427	LDC-25 Red Female	14	05930	LC-CAM-2 Black Male	14
0505401	LC-40 Red Male Unassembled-Bulk	13	05430	LDC-50 Black Set	14	05931	LC-CAM-2 Red Male	14
05055	LC-40 Yellow Male	13	05431	LDC-50 Red Set	14	05935	LC-CAM-2 Black Female	14
0505501	LC-40 Yellow Male Unassembled-Bulk	13	05433	LDC-50 Black Male	14	05936	LC-CAM-2 Red Female	14
05056	LC-40 Black Female	13	05434	LDC-50 Red Male	14	05940	LC-CAM-4 Black Male	14
0505601	LC-40 Black Female Unassembled-Bulk	13	05436	LDC-50 Black Female	14	05941	LC-CAM-4 Red Male	14
05057	LC-40 Red Female	13	05437	LDC-50 Red Female	14	05945	LC-CAM-4 Black Female	14
0505701	LC-40 Red Female Unassembled-Bulk	13	05440	LDC-70 Black Set	14	05946	LC-CAM-4 Red Female	14
05058	LC-40 Yellow Female	13	05441	LDC-70 Red Set	14	06010	CS-610	15
0505801	LC-40 Yellow Female Unassembled-Bulk	13	05443	LDC-70 Black Male	14	06020	CS-2040	15
05060	LC-40HD Black Set	13	05444	LDC-70 Red Male	14	06030	CS-3040	15
0506004	LC-40DHD-1/0 Set Connector - Black	13	05446	LDC-70 Black Female	14	06110	S-12	16
0506005	LC-40DHD-2/0 Set Connector - Black	13	05447	LDC-70 Red Female	14	06120	S-1020	16
05061	LC-40HD Red Set	13	05450	LDC-95 Black Set	14	06130	S-3040	16
05062	LC-40HD Yellow Set	13	05451	LDC-95 Red Set	14	06140	HS-1 Universal Heat Shink Tubing	16
05063	LC-40HD Black Male	13	05453	LDC-95 Black Male	14	06980	L-8	16
0506301	LC-40HD Black Male Unassembled-Bulk	13	05454	LDC-95 Red Male	14	06985	L-6	16
0506304	LC-40DHD-1/0 Whip Connector - Black	13-14	05456	LDC-95 Black Female	14	06990	L-4	16
05063041	LC-40HD-1/0 Male Unassembled-Bulk	13	05457	LDC-95 Red Female	14	06995	L-2	16
0506305	LC-40DHD-2/0 Male Connector-Black	13	05470	LDA-4050 One Piece Adptr Black	20	07000	L-1 (L-25)	16
05063051	LC-40HD-2/0 Male Unassembled-Bulk	13	05471	LDA-4050 One Piece Adptr Red	20	07005	L-26	16
05064	LC-40HD Red Male	13	05475	LDA-513 One Piece Brass Adptr	20	07010	L-12	16
0506401	LC-40HD Red Male Unassembled-Bulk	13	05480	LA-40 Cam Adapter Black	20	07020	L-1020	16

LENCO PRODUCT INDEX

PART NO.	DESCRIPTION	PAGE NO.	PART NO.	DESCRIPTION	PAGE NO.	PART NO.	DESCRIPTION	PAGE NO.
07021	L-1020-5/16	16	09825	LWH-96LH Water Hose	18			
07030	L-3040	16	0992403	LPG300101 LPG-300/10' of #1				
07040	LM-610A	15		Cable & LC-1040 Whip Connector	2			
07050	LM-610S	15	099880	LPG200102 LPG-200/10' of #2				
07060	LM-2040A	15		Cable & LC-1040 Whip Connector	2			
07070	LM-2040S	15	0999091	AF2102 AF-2/10' of #2 Cable &				
07080	LM-610AI	15		LC-1040 Whip Connector	2			
07090	LM-610SI	15	0999094	AF25101 AF-25/10' of #1 Cable				
07100	LM-2040AI	15		& LC-1040 Whip Connector	2			
07110	LM-2040SI	15	19790	Power Cord w/o Plug	25			
07120	LM-2040S-HD, 5/8 Stud Hole	15	20400	Mark II LENCOSPOT 208/230V Single Phase	27			
07130	LM-2040SI-HD, 5/8 Stud Hole	15	20480	Mark II LENCOSPOT 480V Single Phase	27			
07140	LM-2040S-HD, 3/4 Stud Hole	15	20610	PANELMASTER 208/230V Single Phase	26			
07150	LM-2040SI-HD, 3/4 Stud Hole	15	20720	LP-2000 LENCOPULL 208/230V Single Phase	27			
08010	CT-10FA	15	20820	LP-2000 LENCOPULL 120V Single Phase	27			
08020	CT-10FS	15	20946	Wheelhouse Electrode Arms-Included	26			
08030	CT-40FA	15	20947-B	14" Electrode Arms - Included	26			
08035	CT-CAM-FA	14	21040	Drip Rail Welding Tips (pkg. 2)	27			
08040	CT-40FS	15	21050	Regular Welding Tips (pkg. 2)	27			
08050	LSC-10 Black	20	21080	Welding Tip-Hollow, Stud Welding	27			
08051	LSC-10 Red	20	21100	Welding Tip-Slotted	27			
08060	LSC-40 Black	20	22150	Service Cart	27			
08061	LSC-40 Red	20	23415	Coolant - 1 Gallon	26			
08070	LSC-40-H Black	20	26143	Welding Tips - Long Reach Arms	26			
08071	LSC-40-H Red	20	26144	Welding Tips - Standard Arms (pkg. 2)	26			
08100	TPO - Power Output Terminal - Black	20	27001	Uni-Spot III Squeeze Type Weld Cable Assembly	27			
08101	TPO - Power Output Terminal - Red	20	27420	Quik Pull Dent Pulling Attachment	27			
08104	LCPM-40 Female Panel Mount	20	27451	Star Tips (package of 10)	27			
08105	LDPM-25 Female Panel Mount Black	20	27469	Quick Claw Kit	27			
081051	LDPM-25 Female Panel Mount Red	20	28916	Welding Tip-Long Studs	27			
08106	LDPM-50 Female Panel Mount Black	20	28917	Welding Tip-Mold Rivet	27			
081061	LDPM-50 Female Panel Mount Red	20						
08108	LDPM-50-M Male Panel Mount	20						
08110	LDCT-50-FA	15						
08120	LDCT-50-FS	15						
08150	LDSC-50 Black	20						
08151	LDSC-50 Red	20						
08155	LDSC-50-H Black	20						
08156	LDSC-50-H Red	20						
08210	LSA Lincoln Stud Assembly, T14166-9	20						
08211	LSA-1 Stud Assembly, S11125-1	20						
08810	LWB-66-30 Welding Blanket							
	w/Grommets 6' x 6'	24						
08811	LWB-66-18 Welding Blanket							
	w/Grommets 6' x 6'	24						
08812	LWB-66-30-NG Welding Blanket 6' x 6'	24						
08820	LWB-68-30 Welding Blanket							
	w/Grommets 6' x 8'	24						
08821	LWB-68-18 Welding Blanket							
	w/Grommets 6' x 8'	24						
08822	LWB-68-30-NG Welding Blanket 6' x 8'	24						
08840	LWR-5150-13 Welding Blanket 5' x 150' Roll	24						
08845	LWR-5150-18 Welding Blanket 5' x 150' Roll	24						
08850	LWR-6150-30 Welding Blanket 6' x 150' Roll	24						
09010	LH-1	21						
09020	LG-1	21						
09030	LHC-1	21						
09040	LHW-1	21						
09050	LHCW-1	21						
09060	LGW-1	21						
09070	LA-1	23						
09080	LAW-1	23						
09090	LWHG	22						
09100	LWHH	22						
09110	LWHHC	22						
09120	LWHCM	22						
09130	LG-2	21						
09140	LH-2	21						
09150	LHC-2	21						
09190	LPHG	23						
09200	LPHH	23						
09210	LPHHC	23						
09220	LPHCM	23						
09250	LHRP	23						
09310	LHR-12	22						
09330	LWB	23						
09340	LBRS	23						
09810	LGH-18RH Gas Hose	18						
09815	LWH-18LH Water Hose	18						
09820	LGH-96RH Gas Hose	18						

PROFAX PRODUCT INDEX

PART NO.	DESCRIPTION	PAGE NO.	PART NO.	DESCRIPTION	PAGE NO.	PART NO.	DESCRIPTION	PAGE NO.
EWG-1/16-7	Tungsten, 1/16 X 7"	148	020115	Nozzle	259	037306	Diode	229
EWG-3/32-7	Tungsten, 3/32 X 7"	148	020131	Pipe Saddle Nozzle	259	037956	Diode	229
EWG-1/8-7	Tungsten, 1/8 X 7"	148	020189	Torch, Hand	260	037957	Diode	229
EWG-5/32-7	Tungsten, 5/32 X 7"	148	020189-1	Insulator	261,262	037993	Use 037305	.
1/2-14 CC	Pointed Carbon	166	020191	Use 120433	.	037994	Use 037306	.
1/4-12 CC	Pointed Carbon	166	020194	Swirl Ring	260	039046	Terminal	228
3/16-12 CC	Pointed Carbon	166	020195	Nozzle	260	039047	Terminal	228
3/8-12 CC	Pointed Carbon	166	020197	Nozzle	259	039273	Plug	237
5/16-12 CC	Pointed Carbon	166	020201	Torch, Machine	260	039618	Plug	237
5/32-12 CC	Pointed Carbon	166	020203	Nozzle	260	039635	Receptacle	237
3/8-5/32-12 CC	Flat Carbon	166	020205	Handle	259	039687	Plug	237
1/2-17 JCC	Jointed Carbon	166	020218	Retaining Cap	255	041947	Adapter	236
3/4-17 JCC	Jointed Carbon	166	020219	Nozzle	255	041948	Adapter	236
3/8-17 JCC	Jointed Carbon	166	020220	Electrode	255	043727	Cord	235
000-1-101	Cutting Tip	169	020239	Swirl Ring	255	044027	O-ring	258
000-3-101	Cutting Tip	169	020246	Use 020579	.	044392	Contact Tip	224
000-GPN	Cutting Tip	169	020299	Nozzle	255	044749	Drive Roll Kit	230
000-GPP	Cutting Tip	169	020334*	Shield Cap	260	044750	Drive Roll Kit	230
00-1-101	Cutting Tip	169	020335*	Hand Shield	260	045233	Wear Guide	107,230-231
00-3-101	Cutting Tip	169	020336*	Shield Cap	260	046780	Drive Roll Kit	230
00-GPN	Cutting Tip	169	020337	Shield Nozzle	260	046781	Drive Roll Kit	230
00-GPP	Cutting Tip	169	020340	Gouging Nozzle	259	046782	Drive Roll Kit	230
0-1-101	Cutting Tip	169	020345	Nozzle	260	046783	Drive Roll Kit	230
0-3-101	Cutting Tip	169	020350	Nozzle	258	046784	Drive Roll Kit	230
0-GPN	Cutting Tip	169	020351	Use 120573	.	046785	Drive Roll Kit	230
0-GPP	Cutting Tip	169	020361	Swirl Ring	255-258	046786	Drive Roll Kit	230
1-1-101	Cutting Tip	169	020364	Use 020930	.	046787	Drive Roll Kit	230
1-3-101	Cutting Tip	169	020381	Nozzle Extended	255	046788	Drive Roll Kit	230
1-GPN	Cutting Tip	169	020382	Electrode Extended	255	046789	Drive Roll Kit	230
1-GPP	Cutting Tip	169	020395	Nozzle	258	046790	Drive Roll Kit	230
2-1-101	Cutting Tip	169	020397	Shield Nozzle	260	046792	Drive Roll Kit	230
2-3-101	Cutting Tip	169	020414	Electrode	258	046793	Drive Roll Kit	230
2-GPN	Cutting Tip	169	020417	Use 020605	.	046794	Drive Roll Kit	230
2-GPP	Cutting Tip	169	020423	Shield Cap	258	046795	Drive Roll Kit	230
3-1-101	Cutting Tip	169	020424*	Shield Mach.	258	046796	Drive Roll Kit	230
3-GPN	Cutting Tip	169	020448*	Shield Mach.	258	046797	Drive Roll Kit	230
3-GPP	Cutting Tip	169	020466	Nozzle Extended	259	046798	Drive Roll Kit	230
4-1-101	Cutting Tip	169	020467	Electrode Extended	259	046799	Drive Roll Kit	230
4-GPN	Cutting Tip	169	020480	Use 120573	.	046958	Receptacle	237
4-GPP	Cutting Tip	169	020514	Use 020688	.	048282	Receptacle	237
5-1-101	Cutting Tip	169	020542	Use 120092	.	048283	Receptacle	237
5-GPN	Cutting Tip	169	020546	Nozzle Extended	258	048284	Plug	237
5-GPP	Cutting Tip	169	020547	Use 120574	.	048837	Gas Hose	227
000067	Contact Tip	224	020563	Nozzle Extended	260	049929	Nozzle	224
000068	Contact Tip	224	020564	Electrode Extended	260	050104	Contact Tip	224
000069	Contact Tip	224	020604*	Swirl Ring	258	050105	Contact Tip	224
000950	Coupler	227	020605	Nozzle	258	050115	Nozzle	224,226-227
001-0137	Gas Cup	194	020607*	Swirl Ring	258	050116	Nozzle	224,226-227
001-0138	Gas Cup	194	020608	Nozzle	258	050622	Nozzle	224,226-227
001-0139	Gas Cup	194	020611*	Nozzle	258	050626	Contact Tip	226
001-0150	Cable Assy	195	020664	Use 120667	.	050637	Contact Tip	224,226
001-2521	Cable Assy	195	020678	Use 120833	.	050638	Contact Tip	224,226
001-2524	Cable Assy	195	020689*	Nozzle	258	053695	Drive Roll	230-231
001-2527	Cable	195	020915	Shield Cap	258	053696	Drive Roll	230-231
001-2528	Cable	195	020918*	Shield	258	053697	Drive Roll	230-231
003053	Use 438U10	.	020930	Retaining Cap	258	053698	Drive Roll	230-231
003-0566	Tip Extension	194	025603	Ammeter	228	053699	Drive Roll	230-231
003059	Use 438U10S3	.	025604	Voltmeter	228	053700	Drive Roll	230-231
003062	Use 438U10	.	025608	Ammeter	228	053701	Drive Roll	230-231
003066	Use 633U10	.	025610	Ammeter	228	053702	Drive Roll	230-231
003073	Use 438U10	.	025632	Voltmeter	228	053703	Drive Roll	230-231
003092	Use 937U10S3	.	026018	O-ring	260	053704	Drive Roll	230-231
003115	Use 533U10	.	030653	Rheostat	229	053705	Drive Roll	230-231
003139	Use 937U20	.	032603	Use 116190	.	053706	Drive Roll	230-231
003153	Use 633U10S3	.	032605	Fan Motor	228	053784	Use 144862	.
003708	Use 730U20	.	032786	Use 730U20	.	053785	Use 156821	.
005-0268	Cable	195	032898	Plug	232,237	054201	Contact Tip	224
005-0269	Cable	195	034646	Use 533U10	.	054202	Contact Tip	224
005-0272	Cable	195	034652	Use 633U20	.	0558001957	Heat Shield	253
005417	Nut	226	034653	Use 633U20	.	0558001959	Pin	253
005432	Nozzle	224,226	034655	Use 730U20	.	0558001969	Electrode	253
009541	Adapter	226	034875	Use 533U20	.	0558002618	Nozzle	253
0155	Clamp	37,92	034909	Use 633U20	.	0558002837	Nozzle	253
015SK	Service Kit	250	035243	Receptacle	237	0558002908	Nozzle	253
019602	Use LHC-K	.	035519	Use 533U10	.	0558003032	Seat assembly	252
019627	Use MHC-K	.	035704	Rectifier	229	056192	Inlet Guide	230
020101	Swirl Ring	259	035729	Use 633U20	.	056193	Inlet Guide	230
020103	Electrode	259	035732	Use 533U20	.	056195	Inlet Guide	230
020104	Retaining Cap	259	035897	Use 072462	.	056196	Inlet Guide	230
020114	Torch, Machine	259	037305	Diode	229	056197	Inlet Guide	230

PROFAX PRODUCT INDEX								
PART NO.	DESCRIPTION	PAGE NO.	PART NO.	DESCRIPTION	PAGE NO.	PART NO.	DESCRIPTION	PAGE NO.
056206	Int. Guide	230	1057L	Hose Cable Assy	115	111161	Use 152369	.
056207	Int. Guide	230	1058	Inner Barrel	115	1113	Insulator	115
056209	Int. Guide	230	1059	Sleeve	115	1113D	Insulator	115
056210	Int. Guide	230	105257	Adapter	123,127,144	1114	Marker Strip	115
056211	Int. Guide	230	1060	Cable Assy	115	1116	Washer	115
056442	Receptacle	237	1060-4	Cable Assy	115	1117	Spring	115
057114	Hand Torch	259	1060DM	Cable Assy	115	1118	Spring	115
058676	Nut	226	1060L	Cable Assy	115	112	Separator	43,51,249
058678	Adapter	226	1060P	Cable Assy	115	11-200	Nozzle	95
058685	Nut	226-227	1061	Motor 36-1	115	1121	Terminal Strip	115
059076	Hand Torch	260	1064	Front Cover	115	1122	Screw	115
071825	Contact Tip	224	1064RD	Front Cover	115	112296	Receptacle	237
072000	Drive Roll	230-231	1065	Rear Cover	115	11-23	Contact Tip	34-35,37-38,198,240
072462	Potentiometer	229	1065RD	Rear Cover	115	11-231	Thread Protector	92-93,95
072590	Shaft Tension Nut	229	1066	Handle	115	11-250	Nozzle	92-93,95
073329	Plug	237	1066D	Handle	115	1126	Lock Washer	115
073562	Potentiometer	229	1071	O-ring	115	1127	Screw	115
079594	Drive Roll Kit	230	1072	Driven Roll	115	112715	Conduit	227
079595	Drive Roll Kit	230	1072-.023	Driven Roll	115	112716	Conduit	227
079596	Drive Roll Kit	230	1074	Cable Boot	115	11-275	Nozzle	95
079597	Drive Roll Kit	230	1076	Spacer	115	1130	Screw	115
079598	Drive Roll Kit	230	1077	Pin	115	11-30	Contact Tip	34-35,37-38,198,240
079599	Drive Roll Kit	230	1078	Arm Assy	115	1130-10	Sub Arc Gun	100
079600	Drive Roll Kit	230	1079	Spring	115	1130-10LP	Sub Arc Gun	100
079601	Drive Roll Kit	230	1080	Drive Roll	115	1130-15	Sub Arc Gun	100
079602	Drive Roll Kit	230	1081	Insulator	115	1130-15LP	Sub Arc Gun	100
079603	Drive Roll Kit	230	1082	Catch	115	1130M-10	Sub Arc Gun	100
079604	Drive Roll Kit	230	1083	Screw	115	1130M-15	Sub Arc Gun	100
079606	Drive Roll Kit	230	108358	Use 438U10	.	1131	Screw	115
079607	Drive Roll Kit	230	1085	Hose Assy	115	1134	Screw	115
079608	Drive Roll Kit	230	1086	Cable Assy	115	11-35	Contact Tip	34-35,37-38,198,240
079609	Drive Roll Kit	230	1087	Block	115	114	Separator	37,41,43,47,51,55, 57,63,67,71,75,77, 81,83,85,92,249
079610	Drive Roll Kit	230	1089	Washer	115			
079611	Drive Roll Kit	230	1093	Pin	115			
079612	Drive Roll Kit	230	1094	Inlet Bushing	115	11-40	Contact Tip	37-38,240
079613	Drive Roll Kit	230	1095	Bracket	115	1140-10	Sub Arc Gun	101
079772	Knob	228	1096	Knob	115	1140-10LP	Sub Arc Gun	101
079801	Use 116190	.	1097	Trigger	115	1140-15	Sub Arc Gun	101
079878	Plug	95,97,237	109768	Use 094480	.	1140-15LP	Sub Arc Gun	101
079975	O-ring	226	109769	Use 086022	.	1140M-10	Sub Arc Gun	101
080280	Receptacle	237	1097D	Trigger	115	1140M-15	Sub Arc Gun	101
080328	Receptacle	237	1098	Housing	115	11-45	Contact Tip	37-38,198,240
08106	Dinse Panel Mount	116-117	10N21	Collet	143	11-450	Nozzle	97
085002	Use 730U20	.	10N22	Collet	143	11-455	Nozzle	97
086022	Receptacle	117,237	10N23	Collet	143	114729	Use 633U20	.
087130	Drive Roll	230-231	10N23S	Collet	143	114780	Use 633U20	.
087131	Drive Roll Kit	230	10N24	Collet	143	114781	Use 633U20	.
087132	Drive Roll Kit	230	10N24S	Collet	143	1150-10	Self-Shield Gun	96
087299	Contact Tip	224	10N25	Collet	143	1150-10LP	Self-Shield Gun	96
087300	Contact Tip	224	10N25S	Collet	143	1150-10MLR	Self-Shield Gun	96
088057	Use 633U20	.	10N28	Collet Body	143	1150-15	Self-Shield Gun	96
089984	Drive Roll Kit	230	10N29	Collet Body	143	1150-15LP	Self-Shield Gun	96
094259	Contact Tip	224,226	10N30	Collet Body	143	1150-15MLR	Self-Shield Gun	96
094260	Contact Tip	224,226	10N31	Collet Body	143	11-52	Contact Tip	240
094480	Receptacle	237	10N32	Collet Body	143	11-550	1/2" Flux Cone	100-101,202
095-482	Electrode	261	10N44	Cup	142	11-562	5/8" Flux Cone	100-101,202
095-483	Tip	261	10N45	Cup	142	11-575	Flux Cone	100-101,202
095-485	Guide Wire	261	10N46	Cup	142	116190	Fan Motor	228
097995	Use 6428	.	10N47	Cup	142	1167	Screw	115
1 INCH	Extension	210	10N47L	Cup, Long	142	1171	Arm	115
10012	Insulator	191	10N48	Cup	142	118267	Tip Adapter	225
10038	Contact Tip	193	10N48L	Cup, Long	142	118899	Ammeter	228
1004	Key	115	10N49	Cup	142	118900	Ammeter	228
1009	Washer	115	10N49L	Cup, Long	142	118901	Ammeter	228
1012	Speed Nut	115	10N50	Cup	142	118902	Voltmeter	228
1014	Insert 6-32	115	1-1/2 INCH	Extension	210	119005	Ammeter	228
1018	Screw	115	1100	Guide	115	119006	Voltmeter	228
102	Block Assy	43,51,249	1102	Grommet	115	119349	Use 143371	.
10227	Contact Tip	193	1103	Guide Tube	115	11AH364	Contact Tip	240
10248	Contact Tip	193	110361	Use 6427	.	11GL16	Gas Lens	143
10251	Contact Tip	193	1103HD	HD Guide Tube	113	11GL18	Gas Lens	143
1027	Washer	115	1104	Dial Plate	115	11GL332	Gas Lens	143
1036	Insert	115	110436	Cord	234	11GL36	Gas Lens	143
1037	Insert	115	110438	Cord	234	11GL53	Gas Lens	143
104	Block Assy	37,41,43,47,51,55, 57,63,67,71,75,77, 81,83,85,92,249	1106	Rheostat Assy	115	11H30	Contact Tip	34-35,37-38,240
			1107	Valve Pin	115	11H35	Contact Tip	34-35,37-38,240
			110-CS1	Crimp Sleeve	37,92	11H40	Contact Tip	37-38,240
1048	Spindle Assembly	115	1111	O-ring	113,115	11H45	Contact Tip	37-38,240
1052	Ring	115	111122	Use 136961	.	11N17	Gas Hose Coupler	148
1057	Hose Cable Assy	115	111123	Use 152370	.	11N18	Water Hose Coupler	148

PROFAX PRODUCT INDEX

PART NO.	DESCRIPTION	PAGE NO.	PART NO.	DESCRIPTION	PAGE NO.	PART NO.	DESCRIPTION	PAGE NO.
11N19	Power Cable Coupler	148	1255	Nut	41,55,75,79,115,137	134-14	Clamp	57,63,67,71,81,83,249
11T23	Contact Tip	34-35,37-38,198,240	1260-10	Self-Shield Gun	94	134-15	Clamp	77
11T30	Contact Tip	34-35,37-38,198,240	1260-10LP	Self-Shield Gun	94	134-16	Connector	85,249
11T35	Contact Tip	34-35,37-38,198,240	1260-10MLR	Self-Shield Gun	94	134-338	Tip H	261
11T40	Contact Tip	37-38,240	1260-15	Self-Shield Gun	94	13-441	Gooseneck	97,99
11T45	Contact Tip	37-38,198,240	1260-15LP	Self-Shield Gun	94	13-441J	Gooseneck	97,99
11T52	Contact Tip	240	1260-15MLR	Self-Shield Gun	94	13-443	Gooseneck	97,99
11WP65	Collet Body	143	1264	Wrench	115	13-443-14	Gooseneck	97,99,206-207
12	Torch Body	124-125	12-650	Contact Tip	92-93	13-443-14J	Gooseneck	97,99,207
12 INCH	Extension	210	12-651	Contact Tip	92-93,95	13-443-25	Gooseneck	97,99,206-207
120023	Nozzle Extended	258	12-652	Contact Tip	95	13-443-25J	Gooseneck	97,99,207
120024	Use 120834	.	12-653	Contact Tip	95,100-101	13-443J	Gooseneck	97,99
120092	Nozzle	258	12-654	Contact Tip	95	13-443SB	Gooseneck	99
120282	Nozzle	255	12-656	Contact Tip	95,100-101	13-443SBJ	Gooseneck	99
120303	Deflector	255	12-657	Contact Tip	95,100-101	13-484	Gooseneck	97,99
120305	Nozzle	255	12-658	Contact Tip	95	13-484J	Gooseneck	97,99
120433*	Electrode	260	126693	Sensor Lead	228	13-486	Gooseneck	97,99
120438	Nozzle	255	126SS	Screw	89,95,97,100,204,206	13-486J	Gooseneck	97,99
120504	Nozzle Extended	255	1273	Gland	115	13-486SB	Gooseneck	99
120573*	Electrode	255-258	1277	Nut	115	13-486SBJ	Gooseneck	99
120574	Electrode Extended	255-258	1280	Micro Switch	115	13-488	Gooseneck	99
120576	Swirl Ring	255	1280D	Micro Switch	115	13-488J	Gooseneck	99
120577	Nozzle Shield	255	128467	Cord	235	134-S	Clamp	63
120578*	Nozzle Extended	255	128468	Cord	235	135044	Contact Tip	224
1206	Ferrule	115	128469	Cord	235	13-506	Liner	95
120600	Shield Cap	255	128470	Cord	235	13-512	Liner	95
120601*	Shield	255	128535	Nozzle	224	13-515	Liner	95
120602*	Shield	255	128570	Use 633U20	.	135424	Contact Tip	224,227
120606*	Nozzle	255	12-873	Contact Tip	97	135425	Contact Tip	224,227
120667*	Electrode	258	12-874	Contact Tip	97	135426	Contact Tip	224,227
120826	Nozzle, Shielded	255	12-875	Contact Tip	97	135427	Contact Tip	224,227
120827*	Shield, Machine	255	12-876	Contact Tip	97	135428	Contact Tip	224,227
120828*	Shield, Hand	255	12-877	Contact Tip	97	135429	Contact Tip	224,227
120831	Nozzle, Gouging	255	12-878	Contact Tip	97	135430	Contact Tip	224,227
120880	Swirl Ring	255	12-880	Contact Tip	97	136135	Drive Roll	227
120881	Electrode	255	129341	Adapter	233,236	136171	Contact Tip	224,227
120882*	Nozzle	255	12GLG	Gas Lens Gasket	125	13-624	Liner	97
120883	Retaining Cap	255	12NG	Cup Gasket	125	13-633	Liner	97
120884*	Shield	255	130GL-3035-10	Self-Shield Gun	92	13-641	Use 13-633	.
120898	Retaining Cap, Shielded	255	130GL-3035-12	Self-Shield Gun	92	136680	Adapter	227
120925	Swirl Ring 40-80 Amp	256	130GL-3035-15	Self-Shield Gun	92	136681	Tube Head	227
120926	Electrode 40-80 Amp	256	132-12	Clamp	43,47,51,249	136682	Liner	227
120928	Retaining Cap	256	132889	Use 533U10	.	136683	Liner	227
120929	Hand Shield	256	132955	Drive Roll	230-231	136748	Nut	227
120930	Machine Shield	256	132956	Drive Roll	230-231	136960	Receptacle	237
120931	Nozzle, 60 Amp	256	132957	Drive Roll	230-231	136961	Plug	115,232-233,237
120932	Nozzle, 40 Amp	256	132958	Drive Roll	230-231	1373-4781	Use 533U10	.
120979	Deflector	256	132959	Drive Roll	230-231	137472	Gas Hose	227
120980	Nozzle, 80 Amp	256	132960	Drive Roll	230-231	137479	Cable	227
121207	Ammeter	228	132961	Drive Roll	230-231	137495	Fitting	227
12-12R	Torch Package	124	132962	Drive Roll	230-231	137902	Use 633U20	.
121312	Screw	102,210	132963	Drive Roll	230-231	138035	Use 6427	.
1215	Screw	115	13-300	Gooseneck	92	138458	Use 198891	.
121593	Use 126693	.	13-301	Gooseneck	95,98	138459	Use 198810	.
12-25R	Torch Package	124	13-301-5	Gooseneck	95,98	1388	Retainer Ring	115
122972	10' Extension Cord	232,235	13-301-5J	Gooseneck	98	139091	Use 438U10	.
122973	25' Extension Cord	232-233,235	13-301J	Gooseneck	95,98	13N08	Cup	142
122974	50' Extension Cord	232-233,235	13-301SB	Gooseneck	95,98	13N09	Cup	142
122975	75' Extension Cord	232-233,235	13-301SBJ	Gooseneck	95,98	13N10	Cup	142
122FM-SET	Binder (4) & Screw (4)	37,43,47,51,57,63,67,71,92,249	13-304	Gooseneck	95,98	13N11	Cup	142
			13-304J	Gooseneck	95,98	13N12	Cup	142
1230U20	Contactator	270-272	13-304SB	Gooseneck	95,98,205	13N13	Cup	142
123161	Adapter	236	13-304SBJ	Gooseneck	95,98,205	13N20	Collet	143
123-897	Shield Cup	261	13-306	Gooseneck	95,98	13N20L	Collet	143
123-898	Tip "S"	261	13-306-5	Gooseneck	95,98	13N21	Collet	143
123-899	Electrode	261	13-306-5J	Gooseneck	98	13N21L	Collet	143
1245	Gland	41,55,75,79,115	13-306J	Gooseneck	95,98	13N22	Collet	143
124778	Knob	228	13-306SB	Gooseneck	95,98,205	13N22L	Collet	143
124886	Use 633U10	.	13-306SBJ	Gooseneck	95,98,205	13N23	Collet	143
124FM-SET	Binder (4) and Screw (4)	77,249	13-308	Gooseneck	95,98	13N23L	Collet	143
125-031	Tip	261	13-308J	Gooseneck	95,98	13N24	Collet	143
125-032	Electrode	261	13-308SB	Gooseneck	95,98	13N24L	Collet	143
125-033	Shield Cup	261	13-308SBJ	Gooseneck	95,98	13N25	Collet Body	143
125-038	Tip	261	13-309	Gooseneck	95,98	13N26	Collet Body	143
125-039	Electrode	261	13-309-5	Gooseneck	95,98	13N27	Collet Body	143
125-040	Shield Cup	261	13-309-5J	Gooseneck	98	13N28	Collet Body	143
125-069	Electrode	261	13-309J	Gooseneck	95,98	13N29	Collet Body	143
125-070	Tip	261	13-400	Gooseneck	100-101	140-UA	Euro Connector	41,55,75
125-071	Shield Cup	261	13-400JL	Liner Replacement	100-101	14-116	Contact Tip	57-58,81,198,240
12-50R	Torch Package	124	13-400SB	Gooseneck	100-101	141162	Use 136961	.

PROFAX PRODUCT INDEX								
PART NO.	DESCRIPTION	PAGE NO.	PART NO.	DESCRIPTION	PAGE NO.	PART NO.	DESCRIPTION	PAGE NO.
141694	Screw	227	14T116	Contact Tip	57-58,81,198,240	15-310M	Cable Assy	95
14-222	Screw	95,97,100-101	14T23	Contact Tip	43-44,57-58,	15-315	Cable Assy	95
14-23	Contact Tip	43-44,57-58,			81,198,240	15-315LP	Cable Assy	95
		81,198,240	14T30	Contact Tip	43-44,57-58,	15-315M	Cable Assy	95
14-268	Shield Assy	95			81,198,240	154	Hanger	249
14-269	Shield Assy	97	14T35	Contact Tip	43-44,57-58,	15-410	Cable Assy	97
142-6S	Spring	43,51,249			81,198,240	15-410LP	Cable Assy.	97
14-270	Decal	95,97	14T40	Contact Tip	43-44,57-58,	15-410M	Cable Assy	97
14-297	Clamp	95,97,100-101			81,198,240	15-415	Cable Assy	97
14-30	Contact Tip	43-44,57-58,	14T45	Contact Tip	43-44,57-58,	15-415LP	Cable Assy.	97
		81,198,240			81,198,240	15-415M	Cable Assy	97
1433	Ferrule	115	14T52	Contact Tip	43-44,57-58,	154FC	Hanger Bracket	47,63
14-331	Hand Screw	102			81,198,240	154HD	Hanger	43,51,57,67,71
143371	Contact Tip	224,226	14T564	Contact Tip	58,240	154-M	Screw	87
14-340	Handle	95,97,100-101	150993	Inlet Guide	231	15-531	Sleeve	95,97,100-101,
14-35	Contact Tip	43-44,57-58,	150994	Inlet Guide	231			104,204,206
		81,198,240	150995	Inlet Guide	231	155HD	Hanger	77
143976	Use 086022	.	150996	Inlet Guide	107,231	15-610	Cable Assy	100-101
14-40	Contact Tip	43-44,57-58,	150997	Inlet Guide	231	15-610LP	Cable Assy	100-101
		81,198,240	151024	Drive Roll Kit	231	15-610M	Cable Assy	100-101
14-45	Contact Tip	43-44,57-58,	151025	Drive Roll Kit	231	15-615	Cable Assy	100-101
		81,198,240	151026	Drive Roll Kit	231	15-615LP	Cable Assy	100-101
144-6S	Strain Relief	57,67,71,81,83,249	151027	Drive Roll Kit	231	15-615M	Cable Assy	100-101
144862	Extension	226-227	151028	Drive Roll Kit	231	156821	Extension	226-227
14-52	Contact Tip	43-44,57-58,	151029	Drive Roll Kit	231	1579	Clamp	115
		81,198,240	151030	Drive Roll Kit	231	1579D	Clamp	115
145407	Use 438U10	.	151031	Drive Roll Kit	231	1588	Contact Tip	190
14-564	Contact Tip	57-58,81,198,240	151032	Drive Roll Kit	231	1589	Contact Tip	190
145-6S	Strain Relief	77,85,249	151033	Drive Roll Kit	231	1589L	Contact Tip	190
14-572	Clamp	95,97,100-101	151034	Drive Roll Kit	231	1590	Contact Tip	190
146212	Plug	227,237	151035	Drive Roll Kit	231	1590L	Contact Tip	190
146213	Receptacle	237	151036	Drive Roll Kit	231	1591	Contact Tip	190
146425	Tip Adapter	225	151037	Drive Roll Kit	231	1591L	Contact Tip	190
147314	Contact Tip	224,227	151038	Drive Roll Kit	231	1592	Contact Tip	190
148154	Contact Tip	224,226	151039	Drive Roll Kit	231	1593	Contact Tip	190
148155	Contact Tip	224,226	151040	Drive Roll Kit	231	1596	Contact Tip	190
148156	Contact Tip	224,226	151041	Drive Roll Kit	231	1598	Contact Tip	190
148157	Washer	226	151042	Drive Roll Kit	231	1598L	Contact Tip	190
14-819	Spatter Shield	95,97,100-101	151044	Drive Roll Kit	231	15AH116	Contact Tip	77-78,85,198,240
149146	Nozzle	224	151045	Drive Roll Kit	231	15AH364	Contact Tip	77-78,85,198,240
149518	Int. Guide	231	151046	Drive Roll Kit	231	15AHFC116	Contact Tip	77-78,85,198,240
149519	Int. Guide	231	151047	Drive Roll Kit	231	15AHFC364	Contact Tip	77-78,85,198,240
149520	Int. Guide	231	151048	Drive Roll Kit	231	15H116	Contact Tip	77-78,85,198,240
149521	Int. Guide	231	151049	Drive Roll Kit	231	15H18	Contact Tip	78,198,240
149522	Int. Guide	231	151050	Drive Roll Kit	231	15H332	Contact Tip	77-78,85,198,240
14A116	Contact Tip	57-58,81,240	151052	Drive Roll Kit	231	15H35	Contact Tip	77-78,85,198,240
14A364	Contact Tip	43-44,57-58,	151053	Drive Roll Kit	231	15H45	Contact Tip	77-78,85,198,240
		81,198,240	151054	Drive Roll Kit	231	15H52	Contact Tip	77-78,85,198,240
14AH116	Contact Tip	57-58,81,198,240	151055	Drive Roll Kit	231	15H564	Contact Tip	77-78,85,198,240
14AH364	Contact Tip	43-44,57-58,	151056	Drive Roll Kit	231	15H764	Contact Tip	77-78,85,198,240
		81,198,240	151057	Drive Roll Kit	231	15HFC116	Contact Tip	77-78,85,198,240
14FC045	Contact Tip	240	151058	Drive Roll Kit	231	15HFC18	Contact Tip	78,198,240
14FC052	Contact Tip	240	151059	Drive Roll Kit	231	15HFC332	Contact Tip	77-78,85,198,240
14FC068	Contact Tip	240	151060	Drive Roll Kit	231	15HFC35	Contact Tip	77-78,85,198,240
14FC116	Contact Tip	240	151061	Drive Roll Kit	231	15HFC45	Contact Tip	77-78,85,198,240
14FC332	Contact Tip	240	151062	Drive Roll Kit	231	15HFC52	Contact Tip	77-78,85,198,240
14FC564	Contact Tip	240	151063	Drive Roll Kit	231	15HFC564	Contact Tip	77-78,85,198,240
14H116	Contact Tip	57-58,81,198,240	151064	Drive Roll Kit	231	15HFC764	Contact Tip	77-78,85,198,240
14H30	H.D. Contact Tip	.030 43-44,57-58,	151065	Drive Roll Kit	231	160-23-10	MIG Gun Standard	33
		81,198,240	151066	Drive Roll Kit	231	160-23-12	MIG Gun Standard	33
14H35	Contact Tip	43-44,57-58,	151067	Drive Roll Kit	231	160-3035-10	MIG Gun Standard	33
		81,198,240	151068	Drive Roll Kit	231	160-3035-12	MIG Gun Standard	33
14H40	Contact Tip	43-44,57-58,	151069	Drive Roll Kit	231	160-3035-15	MIG Gun Standard	33
		81,198,240	15-128	Liner	95	160-43	Liner Set Screw	34
14H45	Contact Tip	43-44,57-58,	15-129	Liner	95	160-45	Screw	34
		81,198,240	15-130	Liner	95	16-052	Plug	95,97
14H52	Contact Tip	43-44,57-58,	15-133	Liner	95	160-60	Trigger Connector-Female	34
		81,198,240	15-134	Liner	95	1606D	Potentiometer	115
14H564	Contact Tip	57-58,81,198,240	15-135	Liner	95	1606L	Potentiometer	115
14HT116	Contact Tip	57-58,81,240	15-140	Liner	97,100-102	160760	Use 533U10	.
14HT35	Contact Tip	44,57-58,81,240	151437	Retention Knob	228	160793	Use 633U10	.
14HT40	Contact Tip	44,57-58,81,240	15-145	Liner	97,100-102,104	160794	Use 730U10	.
14HT45	Contact Tip	44,57-58,81,240	15-150	Liner	97,100-102	1607L	Plug	115
14HT52	Contact Tip	44,57-58,81,240	15-160	Liner	97,100-102,104	161189	Drive Roll Kit	231
14HT564	Contact Tip	57-58,81,240	152	Hanger	249	161190	Drive Roll Kit	231
14N59	Alumina Cup	142	152369	Receptacle	237	1613	Fitting	115
14N60	Alumina Cup	142	152370	Plug	237	1614	Nut	115
14N61	Alumina Cup	142	152492	Use 094480	.	1624	Screw	115
14N61-10	Alumina Cup	142	15-310	Cable Assy	95	16-301	Receptacle	101
14N61-12	Alumina Cup	142	15-310LP	Cable Assy	95	16-321	Heat Shrink	100

PROFAX PRODUCT INDEX

PART NO.	DESCRIPTION	PAGE NO.	PART NO.	DESCRIPTION	PAGE NO.	PART NO.	DESCRIPTION	PAGE NO.
16-430	Housing	101	16ST-52	Contact Tip	47-48,51-52,63-64,67-68,71-72,83,240	17AS-364	Contact Tip	47-48,51-52,63-64,67-68,71-72,83,113
164421	Adapter	227				17B	Nipple	123,127
164422	Head	227	16ST-564	Contact Tip	67-68,71-72,83,240	17CB20	Collet Body	143
164485	O-ring	227	16W116	Contact Tip	88-90	17F	Torch Body	126-127
16-495	Use 16-400	.	16W116A	Contact Tip	88-90	17F-12-2	Torch Package	126
16-500	Complete Trigger Assy	95,97,204,206	16W332	Contact Tip	88-90	17F-12PF	Torch Package	126
			16W35	Contact Tip	88-90	17F-12R	Torch Package	126
16-501	Trigger Housing	95,97,204,206	16W364A	Contact Tip	88-90	17F-25-2	Torch Package	126
16-502	Contact Set	95,97,204,206	16W40	Contact Tip	88-90	17F-25PF	Torch Package	126
16-503	Screw Set (6 pcs)	95,97,204,206	16W45	Contact Tip	88-90	17F-25R	Torch Package	126
16-504	Trigger	95,97,204,206	16W52	Contact Tip	88-90	17F-50R	Torch Package	126
16-610	Switch Assy	101	16W564	Contact Tip	88-90	17FV	Torch Body	126-127
16-610M	Switch Assy	101	16WT116	Tapered Contact Tip	88-89	17FV-12-2	Torch Package	126
16-615	Switch Assy	101	16WT35	Tapered Contact Tip	88-89	17FV-12PF	Torch Package	126
16-615M	Switch Assy	101	16WT45	Tapered Contact Tip	88-89	17FV-12PF-TTC	Torch Package	126
16-650	Lever	101	16WT52	Tapered Contact Tip	88-89	17FV-12R	Torch Package	126,145
16-680	Cap (Lever)	101	17	Torch Body	126-127	17FV-12R-TTC	Torch Package	126,145
16-752	Switch	101	170303	Use 6431	.	17FV-25-2	Torch Package	126
168	Hose Clamp	89	170467	Ring	225	17FV-25PF	Torch Package	126
1682	Screw	115	170468	O-ring	225	17FV-25PF-TTC	Torch Package	126
16-910	Switch Assembly	95,97,204,206	170470	Ring	225	17FV-25R	Torch Package	126,145
16-910M	Switch Assembly	95,97	1709	O-ring	115	17FV-25R-TTC	Torch Package	126,145
16-915	Switch Assembly	95,97,204,206	170924-001	Drive Roll	237	17FV-50R	Torch Package	126
16-915M	Switch Assembly	95,97	170924-010	Drive Roll	237	17FV-HD	Torch Body	126-127
169212	Electrode	262	17-12-2	Torch Package	126	17FVHD-12PF	Torch Package	126
169213	Gouging Tip	262	17-12PF	Torch Package	126	17FVHD-12PF-TTC	Torch Package	126
169214	Tip, Ext.	262	17-12R	Torch Package	126	17FVHD-12R	Torch Package	126
169215	Swirl Ring	262	171435-011	Drive Roll Kit	237	17FVHD-12R-TTC	Torch Package	126
169216	Cup	262	171435-016	Drive Roll Kit	237	17FVHD-25PF	Torch Package	126
169217	Electrode Std.	262	1715	Nut	115	17FVHD-25PF-TTC	Torch Package	126
169219	Tip, Shielded	262	172024	Contact Tip	224	17FVHD-25R	Torch Package	126
169222	Swirl Ring	262	172025	Contact Tip	224	17FVHD-25R-TTC	Torch Package	126
169223	Cup	262	172034	Contact Tip	224	17FVHD-50R	Torch Package	126
169224	Drag Shield	262	17-25-2	Torch Package	126	17S-116	Contact Tip	63-64,67-68,71-72,83,113,211,240
169226	Tip, Shielded	262	17-25PF	Torch Package	126	17S-18	Contact Tip	211
169230	Machine Shield	262	17-25R	Torch Package	126	17S-30	Contact Tip	47,51-52,63,67-68,71-72,83,113,240
169232	O-ring	261-262	172732	Sensor Lead	228	17S-332	Contact Tip	211,240
169233	O-ring	262	173895	Electrode Extended	262	17S-35	Contact Tip	47-48,51-52,63-64,67-68,71-72,83,113,240
169715	Nozzle	225	174034	Tip, Std.	262	17S-40	Contact Tip	47-48,51-52,63-64,67-68,71-72,83,113,240
169715-38	Nozzle	225	1741	Nut	115	17S-45	Contact Tip	47-48,51-52,63-64,67-68,71-72,83,113,211,240
169715-IN	Insulator	194	1742	Nut	115	17S-52	Contact Tip	47-48,51-52,63-64,67-68,71-72,83,113,240
169716	Tip Adapter	225	1743	Nut	115	17S-564	Contact Tip	67-68,71-72,83,113,240
169717	Shock Washer	225	174AMT	400 amp Plug	81,83	17S-764	Contact Tip	211
169723	Outlet Guide	226	174AMT-M	Plug	81,83	17SLT-116	Contact Tip	63-64,67-68,71-72,83
169724	Nozzle	225	174EX-1C	Nut	41,55,75	17SLT-35	Contact Tip	47-48,51-52,63-64,67-68,71-72,83
169725	Nozzle	225	17-50R	Torch Package	126	17SLT-40	Contact Tip	47-48,51-52,63-64,67-68,71-72,83
169726	Nozzle	225	1754	Retainer	115	17SLT-45	Contact Tip	47-48,51-52,63-64,67-68,71-72,83
169727	Nozzle	225	175AMT	500 amp Plug	85	17SLT-52	Contact Tip	47-48,51-52,63-64,67-68,71-72,83
169728	Tip Adapter	225	175AMT-M	Plug	85	17SLT-564	Contact Tip	67-68,71-72,83
169729	Adapter	225	17-610	Valve	101	17ST-116	Contact Tip	63-64,67-68,71-72,83,113,240
169730	Shock Washer	225	176243	Nozzle	225	17ST-30	Contact Tip	47,51-52,63,67-68,71-72,83,113,240
169731	Gooseneck	226	176655	Electrode	261	17ST-332	Contact Tip	240
169744	Gooseneck	226	176656	Tip	261	17ST-35	Contact Tip	47-48,51-52,63-64,67-68,71-72,83,113,240
16S-116	Contact Tip	47,63-64,67-68,71-72,83,198,240	176657	Use 202809	.	17ST-40	Contact Tip	47-48,51-52,63-64,67-68,71-72,83
			176793	Contact Tip	224	17ST-45	Contact Tip	47-48,51-52,63-64,67-68,71-72,83
16S-18	Contact Tip	240	176794	Contact Tip	224	17SLT-52	Contact Tip	47-48,51-52,63-64,67-68,71-72,83
16S-30	Contact Tip	47-48,51,52,63-64,67-68,71-72,83,198,240	176797	Contact Tip	224	17SLT-564	Contact Tip	67-68,71-72,83
			17-710	Hose 16' Long	100-101	17ST-116	Contact Tip	63-64,67-68,71-72,83,113,240
16S-332	Contact Tip	198,240	17-715	Hose 21' Long	100-101	17ST-30	Contact Tip	47,51-52,63,67-68,71-72,83,113,240
16S-35	Contact Tip	47-48,51-52,63-64,67-68,71-72,83,198,240	17-750	Collar	100-101	17ST-332	Contact Tip	240
			17-755	Housing	100-101	17ST-35	Contact Tip	47-48,51-52,63-64,67-68,71-72,83,113,240
16S-40	Contact Tip	47-48,51-52,63-64,67-68,71-72,83,240	17-756	Bushing (Optional)	100-101	17ST-40	Contact Tip	47-48,51-52,63-64,67-68,71-72,83
			17-760	Cap	100	17ST-45	Contact Tip	47-48,51-52,63-64,67-68,71-72,83
16S-45	Contact Tip	47-48,51-52,63-64,9-68,71-72,83,198,240	17-765	Flux Tube Adapter	101	17ST-52	Contact Tip	47-48,51-52,63-64,67-68,71-72,83,113,240
			17-770	Clamp and Tube Assy	100-101	17ST-564	Contact Tip	67-68,71-72,83,240
16S-52	Contact Tip	47-48,51-52,63-64,67-68,71-72,83,198,240	177875	Use 192047	.	17S-TA	Contact Tip Adapter	211
			177876	Tip Extended	262	17SW	HD shock washer	51,63-64,67-68,71-72,113,194,203,210,227
16S-564	Contact Tip	67-68,71-72,83,198,240	177877	Use 192050	.	17V	Torch Body	126-127
			177886	Swirl Ring	262	17V-12-2	Torch Package	126
16ST-116	Contact Tip	63-64,67-68,71-72,83,240	177887	Use 192053	.			
			177888	Deflector	262			
16ST-30	Contact Tip	47-48,51-52,63-64,67-68,71-72,83,240	177890	Tip Shielded	262			
			17-800	Adapter (Valve Head)	100			
16ST-332	Contact Tip	240	17-810	Adapter (Flux Hopper)	100			
16ST-35	Contact Tip	47-48,51-52,63-64,67-68,71-72,83,240	178386	Nozzle	225			
			17849	Use 21121	.			
16ST-40	Contact Tip	47-48,51-52,63-64,67-68,71-72,83,240	17983	Tip Adapter	196			
			17A	Fitting	123,127			
16ST-45	Contact Tip	47-48,51-52,63-64,67-68,71-72,83,240	17AS-116	Contact Tip	63-64,67-68,71-72,83,113			

PROFAX PRODUCT INDEX

PART NO.	DESCRIPTION	PAGE NO.	PART NO.	DESCRIPTION	PAGE NO.	PART NO.	DESCRIPTION	PAGE NO.
17V-12PF	Torch Package	126	18-932	Insert	97	19682	Tip	253
17V-12PF-TTC	Torch Package	126	18-940	Insert	95,100-101	19683	Electrode, H.D.	253
17V-12R	Torch Package	126,145,174	18-950	Screw	95,100-101	1969	Terminal	115
17V-12R-TTC	Torch Package	126,145	18-960	Insert	97	19690	Hi-Current Insert	254
17V-25-2	Torch Package	126	18-965	Screw	97	19691	Hi-Current Baffle	254
17V-25PF	Torch Package	126	18CG	Cup Gasket	127,129,137	1972	Terminal	115
17V-25PF-TTC	Torch Package	126	18CG-20	Cup Gasket	127,129,137,143	198087	Potentiometer	229
17V-25R	Torch Package	126,145	18F	Torch Body	128-129	1987	Screw	115
17V-25R-TTC	Torch Package	126,145	18F-12	Torch Package	128	198810	Cable	227
17V-50R	Torch Package	126	18F-12R	Torch Package	128	19914	Tip	251
18	Torch Body	128-129,140	18F-25	Torch Package	128	19915	Tip	251
18 INCH	Extension	210	18F-25R	Torch Package	128	19916	Tip	251
180-1	Block Assy	37,92	18F-50R	Torch Package	128	19917	Tip	251
180-10	Cable Assy	37,92	18FT	Terminal	37,92	19918	Electrode	251
180-12	Cable Assy	37,92	18P	Torch Body	128-129	1993	Screw	115
180-15	Cable Assy	37,92	18P-12	Torch Package	128	19989	Heat Shield Guard	251
180-180J	Conductor Tube	37,39	18P-12R	Torch Package	128	19N43	Tip Nut	196-197
180-23-10	MIG Gun	36	18P-25	Torch Package	128	19N45	Contact Tip	196
180-23-12	MIG Gun	36	18P-25R	Torch Package	128	19N47	Contact Tip	196
180-23-15	MIG Gun	36	18P32-12	Torch Package	128	19N48	Contact Tip	196
180-3035-10	MIG Gun	36,40	18P32-25	Torch Package	128	19N49	Contact Tip	196
180-3035-12	MIG Gun	36	18PB	Barrel	129	19N50	Contact Tip	196
180-3035-15	MIG Gun	36	18PB-24	24 Pitch Rack	129	19N764	Contact Tip	196
180-4045-10	MIG Gun	36	18PB-32	32 Pitch Rack	129	19V50	Nozzle Assembly	197
180-4045-12	MIG Gun	36	18R-1	Screw	129,139	19V51	Nozzle Assembly	197
180-4045-15	MIG Gun	36	18R32	32 Pitch Rack	129	19V52	Nozzle Assembly	197
180-45J	Conductor Tube	37,39	18S116	Contact Tip	63-64,67-68,71-72	1-MBP-10	Screw	43,51,249
180-60J	Conductor Tube	37,39	18S52	Contact Tip	63-64,67-68,71-72	1R-W	Screw Plug	89
180-6S	Spring	37,92	18S564	Contact Tip	67-68,71-72	2 INCH	Extension	210
180CCP	Control Plug	41	18S68	Contact Tip	67-68,71-72	20	Torch Body	130-131,140
180G	Handle w/Screws	92	18V	Torch Body	128-129	20008	Torch	251
180H	Handle	37	18V-12	Torch Package	128	20010	Torch	251
180K	Cable Assy	37,92	18V-12R	Torch Package	128	200258	Nozzle	225
18-12	Torch Package	128	18V-25	Torch Package	128	20053	Electrode Stem	251
181245	Terminal	228	18V-25R	Torch Package	128	20056	Tip	251
181246	Terminal	228	18V-50R	Torch Package	128	20070	Heat Shield	254
18-12R	Torch Package	128	190363	Receptacle	237	20072	Torch	253
181W89	O-ring	139	191064	Use 191065	.	20079	Tip	253
18204	Shield Cup	253	191065	Replacement Liner	227	20-116	Straight Tip	105
18205	Electrode	253	19114	Baffle Tube	251	20-12	Torch Package	130
18-25	Torch Package	128	19-116	Contact Tip	105	20-1210	Electrode	268
18-25R	Torch Package	128	19160	Tip	254	20-1215	Gas distributor	268
18316	Control Cable	197	192040	Fitting	227	20-1220	Tip	268
1832	Fitting	115	192047	Electrode	262	20-1221	Tip	268
183357	Drive Roll .030-.035	227	192048	Electrode Extended	262	20-1222	Tip	268
183358	Drive Roll .047-1/16	227	192049	Swirl Ring	262	20-1225	Shield cup	268
18362	Electrode	254	192050	Retaining Cup	262	20-1226	Crown Cup	268
18-402	Screw	101	192051	Nozzle	262	20-12R	Torch Package	130
18-403	Screw	101	192052	Nozzle	262	20-25	Torch Package	130
18-404	Screw	101,204,206	192053	Drag Shield	262	20-25R	Torch Package	130
18-405	Screw	101	192056	Nozzle	262	202809	Swirl Ring	261
18-406	Screw	101	192058	Shield, Machine	262	20282	Heat Shield	253
18-407	Screw	101	1923	Cable Lug	115	20-30	Straight Tip	105
18-48	Torch Head	140	192809	Use 6427	.	20324	Plunger, H.D.	253
18-480	Retaining Ring	81,83,85,95, 97,100-101	1930	Insert	115	20-35	Straight Tip	105
			19-30	Contact Tip	105	20378	Heat Shield, Gouging	254
18-48-12R	Torch Package	140	193384	10' Cord	235	20-40	Straight Tip	105
18-48-25R	Torch Package	140	193385	10' Cord	235	20426	Tip, Gouging	251
185	Connector Block	81,83,85	193387	10' Cord	235	20427	Tip, Gouging	251
18-50R	Torch Package	128	19-35	Contact Tip	105	20-45	Straight Tip	105
185106	Nut	227	193700	Drive Roll	231	204605	Control Cable Assy	227
18-628	Screw	95,97,100-102,204,206	194	Tab Assy	37,43,47,51,57, 63,67,71,77,89,92,249	20463	Baffle	253
186355	Use 633U20	.				20-48	Torch Head	140
186405	Nozzle	224	19-40	Contact Tip	105	20-48-12R	Torch Package	140
186406	Contact Tip	224	194010	Liner	226	20-48-25R	Torch Package	140
186419	Contact Tip	224	194011	Liner	226	205	Insulator	90
18-7	Insert	127,129,137	194012	Liner	226	20-50R	Torch Package	130
18-780	Screw	95,97	194013	Liner	226	20-52	Straight Tip	105
18-781	Nut	95,97	194410	Conduit/Liner 30'	227	20543	Contact Tip	196
18785	Swirl Baffle	253	19-45	Contact Tip	105	20544	Contact Tip	196
188	Hose Clamp	89	194842	10' Cord	235	205839	Rheostat	229
18820	Tip	253	19498	Shroud Cap Assy.	251	206	Heat Shrink	90
18844	Heat Shield	253	19499	Use 19502	.	207177	Rheostat	229
1886	Motor 64-1	115	19502	Shroud	251	20747	Heat Shield	251
18866	Tip	253	19-52	Contact Tip	105	2075237	Use 2075238	.
1886D	Motor	115	1953	Diaphragm	115	2075238	Liner	197
18-881	Screw	95,97,100-101,104,204,206	19540	Baffle	254	2075239	Use 2075240	.
18-892	Screw	104	196	Spring	89	2075240	Liner	197
18-912	Insert	97	1963	Terminal	115	2075328	Electrode	254
18-930	Insert	95,100-101	19679	Seat PT-31M	253	2075349	Contact Tip	196

PROFAX PRODUCT INDEX								
PART NO.	DESCRIPTION	PAGE NO.	PART NO.	DESCRIPTION	PAGE NO.	PART NO.	DESCRIPTION	PAGE NO.
208399	Potentiometer	229	220064	Nozzle, 100 Amp	256	242205020	Use 043725	.
208402	Use 116190	.	220065	Hand Shield, 100 Amp	256	242205025	Use 9774-25	.
20860	Tip	253	220329	Nozzle, Precision Cut	256	242205050	Use 043726/9774-50	.
20861	Tip	253	220669	Electrode	257	242205080	Cord	232,235
20862	Electrode XT	253	220670	Swirl Ring	257	242205100	Extension Cord 100'	235
20F	Torch Body	130-131	220671	Nozzle, 45 Amp	257	242208010	Extension Cord 10'	235
20F-12	Torch Package	130	220673	Machine Shield	257	242208025	Use 122973	.
20F-12R	Torch Package	130	220674	Hand Shield	257	242208050	Use 122974	.
20F-25	Torch Package	130	220713	Retaining Cap	257	242208080	Cord	233,235
20F-25R	Torch Package	130	220816	Nozzle 85 Amp	257	242208100	Interconnecting Cord 100'	.
20F-50R	Torch Package	130	220817	Machine Shield	257		14 Pin to 14 Socket 8	.
20P	Torch Body	130-131	220818	Hand Shield	257		Conductor (9319)	235
20P-12	Torch Package	130	220819	Nozzle 65 Amp	257	24-25R	Torch Package	132
20P-12R	Torch Package	130	220842	Electrode	257	244	Terminal	37,43,47,51,57,63, 67,71,77,92,249
20P-25	Torch Package	130	220854/105	Retaining Cap	257			
20P-25R	Torch Package	130	220854/85	Retaining Cap	257	247831010	Extension Cord 10'	235
20P-50R	Torch Package	130	220857	Swirl Ring	257	247831025	Use 128468	.
20V	Torch Body	130-131	220930	Nozzle, 45 Amp	257	247831050	Use 128469	.
20V-12	Torch Package	130	220941	Nozzle, 45 Amp	257	247831080	Cord	235
20V-12R	Torch Package	130	220955	Deflector	257	247831100	Extension Cord 100'	235
20V-25	Torch Package	130	220990	Nozzle 100 Amp	257	24A50	Nozzle	43,57,59,81,200,242
20V-25R	Torch Package	130	220992	Hand Shield 100 Amp	257	24A50SS	Nozzle	43,57,59,81,200,243
20V-50R	Torch Package	130	220993	Machine Shield 100 Amp	257	24A62	Nozzle	43,57,59,81,200,242
2-1/2 INCH	Extension	210	220994	Swirl Ring 100 Amp	257	24A62SS	Nozzle	43,57,59,81,200,243
21008	Tip XT	253	221030	Anti-Wear Guide	231	24A75	Nozzle	43,57,59,81,243
21121	Insulator	254	222996	Rheostat	229	24A75SS	Nozzle	43,57,59,81,243
21150	Electrode	252	22-37	Nozzle	43-44,199,241	24AH50	Nozzle	43,57,59,81,243
21155	Drive Roll Use 9054	.	22-37SS	Nozzle	43-44,241	24AH62	Nozzle	43,57,59,81,243
21156	Drive Roll Use 9055 for .035 or 9056 for .045	.	224	O-ring	34,37,43,47,51,57, 63,67,71,81,83,89,92,249	24AH75	Nozzle	43,57,59,81,243
						24AT37SS	Nozzle	43,57,59,243
21158	Drive Roll Use 9061	.	224039	Use 6427	.	24C332	Collet	143
21159	Drive Roll Use 9063	.	224697	Use 6427	.	24CB332	Collet Body	143
21160	Drive Roll Use 9057	.	225	O-ring	77,85,227,249	24CT37S	Nozzle	43,57,59,81,243
21161	Drive Roll Use 9058 for .045 or 9059 for 1/16"	.	22-50	Nozzle	43-44,199,241	24CT50F	Nozzle	43,57,59,81,243
			22-50SS	Nozzle	43-44,241	24CT50S	Nozzle	43,57,59,81,243
21326	Heat Shield	252	22-62	Nozzle	43-44,199,241	24CT62F	Nozzle	43,57,59,81,243
21328	Tip	252	22-62FAS	Nozzle	43-44,241	24CT62S	Nozzle	43,57,59,81,200,243
21329	Tip	252	22-62SS	Nozzle	43-44,241	24CT75F	Nozzle	43,57,60,81,243
21330	Tip	252	228	O-ring	89-90	24CT75S	Nozzle	43,57,59,81,200,243
21332	Electrode Assy Holder	252	229	Washer	89-90	24GLC332	Collet	143
21359	Torch Body	252	2-2985	Torch Package	264	24R-MBP	Connector Sleeve	87
21-37	Nozzle	34-35,37-38,241	22T37SS	Nozzle	43-44,242	24V	Torch Body	132-133
21373	Electrode Insulator	252	232-12	Support	249	24V-12R	Torch Package	132
21374	Baffle Tube	252	233060	Rheostat	229	24V-25R	Torch Package	132
21-37F	Nozzle	34-35,37-38,241	23-37	Nozzle	43,57-58,81,200,242	24W	Torch Body	132-133,140
214011	Sensor Lead	228	23-37F	Nozzle	43,57-58,81,200,242	24W-12	Torch Package	132
21420	Heat Shield	252	23-40-15	Liner	208,248	24W-12R	Torch Package	132
21441	Electrode	254	234-12	Support	249	24W-25	Torch Package	132
21442	Cutting Tip	254	23-50	Nozzle	43,57-58,81,200,242	24W-25R	Torch Package	132
21447	Heat Shield	252	23-50F	Nozzle	43,57-58,81,200,242	24W-48	Torch Package	140
21-50	Nozzle	34-35,37-38,199,241	235-12	Support	249	24W-48-12R	Torch Package	140
21-50F	Nozzle	34-35,37-38,199,241	235689	Cable Assy	227	24W-48-25R	Torch Package	140
21595	Electrode	252	235690	Cable Assy	227	25	Torch Body	134-135
21597	Nozzle	252	235753	Fitting	227	2-5	Screw	87
21598	Nozzle	252	2360-1926	Contact Tip	196	250-10	Cable Assy	43,51,249
21599	Nozzle	252	2360-1928	Contact Tip	196	250-12	Cable Assy	43,51,249
21610	Torch Body	252	2360-1929	Contact Tip	196	250-15	Cable Assy	43,51,249
21616	Heat Shield	252	2361-2369	Pressure Roll Use 9053	.	250-20	Cable Assy	43,51
21619	Use 0558003032	.	2361-2397	Pressure Roll Use 9052	.	250-25	Cable Assy	43,51
21-62	Nozzle	34-35,37-38,199,241	23-62	Nozzle	43,57-58,81,200,242	250-3035-10	MIG Gun	42,54
21625	Torch Body	252	23-62F	Nozzle	43,57-58,81,200,242	250-3035-12	MIG Gun	42
21-62F	Nozzle	34-35,37-38,241	237398	Use 116190	.	250-3035-15	MIG Gun	42
21654	Heat Shield	252	23-75	Nozzle	43,57-58,81,200,242	250-3035-20	MIG Gun	42
21657	Electrode Holder	252	23-75F	Nozzle	43,57-58,81,200,242	250-3035-25	MIG Gun	42
21667	Swirl Baffle	252	238626	Use 116190	.	250-4045-10	MIG Gun	42
21802	Shield	252	239168	Rheostat	229	250-4045-12	MIG Gun	42
21822	Nozzle	252	23CT-37	Nozzle	63,67,71	250-4045-15	MIG Gun	42
21944	Diffuser	252	23CT-50	Nozzle	63,67,71	250-4045-20	MIG Gun	42
21T37	Nozzle	34-35,37-38,199,241	23CT-62	Nozzle	63,67,71	250-4045-25	MIG Gun	42
220006	Nozzle, 40 Amp	256	23CT-75	Nozzle	63,67,71	250CK	Cloth Wrap Cable Bulk	43,51
220007	Nozzle, 60 Amp	256	23H50	Nozzle	43,57-58,81,242	250K	Cable Bulk	43,51
220011	Nozzle	256	23H62	Nozzle	43,57-58,81,200,242	250V-25	Extension Cord	221,236
220013	Swirl Ring	255	23H75	Nozzle	58,242	250V-50	Extension Cord	221,236
220016	Cap	255	23T37	Nozzle	43,57-58,81,200,242	25-12	Torch Package	134
220021*	Electrode	258	24	Torch Body	132-139	25-12R	Torch Package	134
220037	Electrode	256	24 Inch	24" Extension	210	25-25	Torch Package	134
220047	Machine Shield, 100 Amp	256	240	Retainer Ring	47,51,63,67,71, 83,113,194,227	25-25R	Torch Package	134
220048	Retaining Cap, 100 Amp	256				2545	Connector Assy	41,55,75
220051	Swirl Ring 100 Amp	256	24-12R	Torch Package	132	2545-3	Cable Support	41,55,75
220061	Retaining Cap	256	242205010	Extension Cord 10'	235	2545-4	Nut	41,55,75

PROFAX PRODUCT INDEX								
PART NO.	DESCRIPTION	PAGE NO.	PART NO.	DESCRIPTION	PAGE NO.	PART NO.	DESCRIPTION	PAGE NO.
2545-6	Connection	41,55,75	27-13-2	O-ring	139	3-22V	Velcro Cable Cover	128,130,132,134,140-141,250
2545-C	Connector Assy	41,55,75	27-13-3	O-ring	139		Contact Tip	112
25CT-50	Nozzle	77-78,85,244	27-13A	Shaft Assy	139	3299	Contact Tip	112
25CT-62	Nozzle	77-78,85,201,244	27-13B	Shaft Assy	139	32PAMT	Barrel w/Rack	81,83,85
25CT-75	Nozzle	77-78,85,201,244	27-19	Nylon Screw	139	3300	Contact Tip	112
25I-62	Nozzle	77-78,85,244	27-2-4	O-ring	139	33366	Electrode	252
25I-75	Nozzle	77-78,85,244	27-9B	Barrel	139	33366XL	Electrode	252
25NA-LS	Adapter Kit	85	27A	Torch Body	138-139	33367	Swirl Baffle	252
25NA-WS	Adapter Kit	85	27A-12	Torch Package	138	33368	Nozzle	252
25SA-75	Sub Arc Assy.	85	27A-25	Torch Package	138	33369	Nozzle	252
25SA-75-1	Nozzle Assy.	85	27A-3	Torch Package	138	33418	Nozzle	252
25SA-75-2	Insulator	85	27B	Torch Body	138-139	33419	Heat Shield	252
25SA-75-3	Nut	85	27B-12	Torch Package	138	3356	Contact Tip	112
26	Torch Body	136-137	27B-25	Torch Package	138	34086	Use 34086XL	.
260	O-ring	47,51,63,67,71,83,113,194,227	27B-3	Torch Package	138	34086XL	Electrode	252
			27HTI	Insulator	105	34300S332	Aux. Switch	270
26-12-2	Torch Package	136	27K50	M.D. Nozzle	47-48,51-52,63-64,67-68,71-72,83,113	34300S337	Aux. Switch	270
26-12PF	Torch Package	136				3455	Contact Tip	112
26-12R	Torch Package	136	27K50GL	M.D. Nozzle	47-48,51-52	3456	Contact Tip	112
26-25-2	Torch Package	136	27K62	M.D. Nozzle 5/8"	47-48,51-52,63-64,67-68,71-72,83,113	34583	Electrode Holder	253
26-25PF	Torch Package	136				34585	Baffle Tube	253
26-25R	Torch Package	136	27K62GL	M.D. Nozzle	47-48,51-52	34592	Heat Shield	253
2640-10	Self-Shield Gun	94	27R32	Rack 32 Pitch	139	34593	Insulator	253
2640-15	Self-Shield Gun	94	27S50	H.D. Nozzle	47-48,51-52,63-64,67-68,71-72,83,113	3-48	Cable Cover	128,130,134,140-141,250
2640-8	Self-Shield Gun	94						
26-50R	Torch Package	136	27S50GL	H.D. Nozzle Gas Lens	47-48,51-52,63-64,67-68,71-72,83,113	3-48V	Velcro Cable Cover	128,130,134,140-141,250
26A	Fitting	137				34A	Insulator	43,45,57,59-60,81,193,202,242-245,247
26B	Nipple	137	27S50WC	Water Cooled Nozzle	83			
26F	Torch Body	136-137	27S62	H.D. Nozzle	47-48,51-52,63-64,67-68,71-72,83,113	34CT	Insulator	43,57,59-60,81,193,202,243-244,247
26F-12-2	Torch Package	136	27S62GL	H.D. Nozzle Gas Lens	47-48,51-52,63-64,67-68,71-72,83,113	34CT-HT	Insulator	57,60,81,244
26F-12PF	Torch Package	136				35-170-5	Nipple	41,55,75,79,87
26F-25-2	Torch Package	136	27S62WC	Water Cooled Nozzle	83			
26F-25PF	Torch Package	136	27S75	H.D. Nozzle	47-48,51-52,63-64,67-68,71-72,83,113	35-350-1	Connector	41,55,75
26F-25R	Torch Package	136				35-40-1	O-ring	41,55,75
26F-50R	Torch Package	136	27S75GL	H.D. Nozzle Gas Lens	47-48,51-52,63-64,67-68,71-72,83,113	35-40-15	Liner	208,248
26FV	Torch Body	136-137				35-50	Gas Diffuser	34-35,202,245
26FV-12-2	Torch Package	136	27S75WC	Water Cooled Nozzle	83	35-50LN	Gas Diffuser	203
26FV-12PF	Torch Package	136	27T38	H.D. Nozzle	47-48,51-52,63-64,67-68,71-72,83	35-60-60	Conductor Tube 60°	34-35
26FV-12R	Torch Package	136,145				35-80	Handle	34
26FV-12R-TTC	Torch Package	136,145	27T50	H.D. Nozzle	47-48,51-52,63-64,67-68,71-72,83	35-80-A1	Front Cap	34
26FV-25-2	Torch Package	136				35-90	Trigger Assembly	34
26FV-25PF	Torch Package	136	27T50HD	Nozzle	63-64,67-68,71-72,83	35CT	Insulator	77-78,85,202,244
26FV-25R	Torch Package	136,145	27T38	Tapered Nozzle 3/8"	47-48,51-52,63-64,67-68,71-72,83	35CT-HT	Insulator	77-78,85,244
26FV-25R-TTC	Torch Package	136,145				36	Insulator	190-191
26FV-50R	Torch Package	136	28-75	Nozzle	105	36 Inch	36" Extension	210
26FV-HD	Torch Body	136-137	28N31	Wire Guide	197	36565	Electrode	253
26FVHD-12-2	Torch Body	136	29-75	Straight Nozzle	105	36566	Electrode	253
26FVHD-12PF	Torch Package	136	29N19	Busbar	197	36568	Nozzle	253
26FVHD-12R	Torch Package	136	29N20	Adapter	197	36570	Nozzle	253
26FVHD-12R-TTC	Torch Package	136	29N21	Nozzle	197	36572	Gouging Nozzle	253
26FVHD-25-2	Torch Body	136	29N22	Extension	197	36-63	Nozzle	190
26FVHD-25PF	Torch Package	136	2-M5	Screw	41,55,75	36-75	Nozzle	190
26FVHD-25R	Torch Package	136	3 INCH	Extension	210	37146	Shield	253
26FVHD-25R-TTC	Torch Package	136	300 507	Adapter Cord	234	375655	Output Guide	237
26HTI	Insulator, hi-temp	89-90	300 517	Cord Adapter	221,236	375704	Output Guide	237
26V	Torch Body	136-137	300M	Back Cap	127,129,137,144	375980-017	Drive Roll Kit	237
26V-12-2	Torch Package	136	301 259	Adapter Cord	236	375980-092	Drive Roll Kit	237
26V-12PF	Torch Package	136	305-45	Gooseneck	239	376246-002	Drive Roll Kit	237
26V-12R	Torch Package	136,145	305-60	Gooseneck	239	376246-005	Drive Roll Kit	237
26V-12R-TTC	Torch Package	136,145	3067	Contact Tip	112	376246-020	Use 376246-005	.
26V-25-2	Torch Package	136	3068	Contact Tip	112	377941	Inlet Guide	237
26V-25PF	Torch Package	136	3069	Contact Tip	112	377943	Inlet Guide	237
26V-25R	Torch Package	136,145	3090	Contact Tip, Bent 3/64"-1/16"	112	37887	Tip	253
26V-25R-TTC	Torch Package	136,145	3-1/2 INCH	Extension	210	37888	Electrode	253
26V-50R	Torch Package	136	3-10	Cable Cover	128,130,132,134,140-141,250	39	Insulator	63-64,67-68,71-72
26W37R	Nozzle	88-89	3-10V	Velcro Cable Cover	128,130,132,134,140-141,250	4 INCH	Extension	210
26W50F	Nozzle	88-90				400-052-10	MIG Gun	56
26W50R	Nozzle	88-90				400-052-12	MIG Gun	56
26W50RWC	Water Cooled Nozzle	89-90	3115	Contact Tip	112,115	400-052-15	MIG Gun	56
26W62F	Nozzle	88-90	3123	Contact Tip	112	400-052-20	MIG Gun	56
26W62R	Nozzle	88-90	3135	Contact Tip	112	400-052-25	MIG Gun	56
26W62RWC	Water Cooled Nozzle	89-90	3136	Contact Tip	112	400-10	Cable Assy	57,67,81,249
26W75F	Nozzle	88-90	31411	Heat Shield	254	400-116-10	MIG Gun	56
26W75R	Nozzle	88-90	3150	Contact Tip	112	400-116-12	MIG Gun	56
26W75RWC	Water Cooled Nozzle	89-90	32	Insulator	43-45,193,202,241,244	400-116-15	MIG Gun	56
27-10A	Barrel	139	3-22	Cable Cover	128,130,132,134,140-141,250	400-116-20	MIG Gun	56
27-10B	Barrel	139				400-116-25	MIG Gun	56
27-11	Lock Washer	139	3223	Contact Tip	112	400-12	Cable Assy	57,67,81,249
27-12	Boot	139						

PROFAX PRODUCT INDEX

PART NO.	DESCRIPTION	PAGE NO.	PART NO.	DESCRIPTION	PAGE NO.	PART NO.	DESCRIPTION	PAGE NO.
400-15	Cable Assy	57,67,81,249	407839-8	Feed Tip Tapered	141	4235-116	Gas Diffuser	190
400-20	Cable Assy	57,67,81	407839-9	Feed Tip Tapered	141	4235-35	Gas Diffuser	190
400-25	Cable Assy	57,67,81	40MQ	Male Quick Connect	47,63	42-4045-15	Conduit	37,39,43,45,47,49,51,53,208,248
400-3545-10	MIG Gun	56	40V64	Power Cable	129			
400-3545-12	MIG Gun	56	40V64R	Power Cable	129,140	42-4045-25	Conduit	43,45,47,49,51,53,248
400-3545-15	MIG Gun	56	40V74	Water Hose	129	4268	Nozzle	112
400-3545-20	MIG Gun	56	40V74R	Water Hose	129,140	4269	Nozzle	112,115
400-3545-25	MIG Gun	56	40V75	Gas Hose	129	4270	Nozzle	112
400-564-10	MIG Gun	56	40V75R	Gas Hose	129,137,140	4280	Contact Tip	190
400-564-12	MIG Gun	56	40V76LR	Hose Extension	148	4281	Contact Tip	190
400-564-15	MIG Gun	56	40V76R	Water Hose 12½'	148	4282	Contact Tip	190
400-564-20	MIG Gun	56	40V77LR	Hose	148	4283	Contact Tip	190
400-564-25	MIG Gun	56	40V77R	Hose 12½'	148	4285	Contact Tip	190
4006	Barrel Adapter	113	40V78LR	Power Cable	148	4295	Nozzle	190-191
4009	Locking Nut	113	40V78R	Power Cable	148	42N-3545-15	Conduit	43,45,47,49,51,53,248
400CK	Cloth Wrap Cable, Bulk	57,67,81	40V82R	Gas Hose	125,139	4300	Slip Ring	112
400K	Cable, Bulk	57,67,81	40V82R-3	Gas Hose	139	43115	Conduit	192
4010	Liner	113,227	40V82RL	Gas Hose	125,139	43115T	Conduit	192
4010HDF	Liner	113,227	40V82RL50	Gas Hose	125	43215	Conduit	192
4011	O-ring	113	40V83R	Water Hose	125,139	43215T	Conduit	192
401-40-38	Nozzle	238	40V83R-3	Water Hose	139	4323R	Insulator	191
401-42-50	Nozzle	238	40V83RL	Water Hose	125,139	4335	Gas Diffuser	190-191
401-4-38	Nozzle	238	40V83RL50	Water Hose	125	4333L	Jumper Link (Set)	270
401-4-50	Nozzle	238	40V84R	Power Cable	125,139	4346	Nut	112
401-4-62	Nozzle	238	40V84R-3	Power Cable	139	438U10	Contactator	270-272
401-4-75	Nozzle	238	40V84RL	Power Cable	125,139	438U10S3	Contactator	271-273
401-5-62	Nozzle	238	40V84RL50	Power Cable	125	438U20	Contactator	270,272
401-5-75	Nozzle	238	41	Tip Nut	105	4391	Nozzle	190-191
401-6-50	Nozzle	238	4-10	Cable Cover	128,138,141,250	4392	Nozzle	190-191
401-6-62	Nozzle	238	4-100	Cable Cover	128,138,141,250	4393	Nozzle	190-191
401-6-75	Nozzle	238	4105	Adapter	112	4394	Nozzle	190-191
401-7-62	Nozzle	238	4108	Barrel	112	4401	Nozzle Tip	251
402-11	HD Shock Washer	238	4-10V	Velcro Cable Cover	128,138,141,250	4402	Electrode	251
402-3	Nozzle Retainer	239				4403	Swirl Ring	251
402-4	Retainer Ring	239	4110	Nozzle	112	4404	Retaining Cap	251
402-6	O-ring	239	4117	Nozzle	112	4405	O-ring	251
403-1-116	Contact Tip	238	4118	Nozzle	112	4411	Nozzle Tapered	251
403-116	Contact Tip	238	4119	Nozzle Kit	112	44115	Conduit	192
403-1-30	Contact Tip	238	41-23-15	Conduit	34-35	44115T	Conduit	192
403-1-35	Contact Tip	238	4124	Old Style Assy	112	44-116-1	Conduit	81,83
403-1-364	Contact Tip	238	41-3035-15	Conduit	34-35	44-116-15	Conduit	57,60,63,65,67,69,71,73,81,83,89,105,208,248
403-1-40	Contact Tip	238	4137	Nozzle	112			
403-1-45	Contact Tip	238	4138	Assembly	112			
403-1-52	Contact Tip	238	4139	Adapter	112	44-116-25	Conduit	57,60,63,65,67,69,71,73,81,83,208,248
403-1-564	Contact Tip	238	4147	Body	112,115			
403-2-116	Contact Tip	238	415-1	O-ring	239			
403-2-23	Contact Tip	238	415-116-15	Liner	239	4414	Retaining Cap	251
403-23	Contact Tip	238	415-116-2	Liner	239	4420	Electrode	251
403-2-30	Contact Tip	238	415-116-25	Liner	239	4421	Nozzle Tip	251
403-2-35	Contact Tip	238	415-35-15	Liner	239	44215	Conduit	192
403-2-45	Contact Tip	238	415-35-25	Liner	239	44215T	Conduit	192
403-2-52	Contact Tip	238	415-564-15	Liner	239	4422	Swirl Ring	251
403-30	Contact Tip	238	415-564-25	Liner	239	44220	Use 4422	.
403-3-116	Contact Tip	238	41V24	Back Cap	123,131,144	44225	Conduit	192
403-3-30	Contact Tip	238	41V29	Power Cable	129	4423	Retaining Cap	251
403-3-35	Contact Tip	238	41V29R	Power Cable	129,140	44230	Use 4423	.
403-3-40	Contact Tip	238	41V29R-50	Power Cable	129	4423R	Insulator	191
403-3-45	Contact Tip	238	41V30	Gas Hose	129	44-25	Wrench	37,43,47,51,57,63,67,71,77,80,82,84,87,92,249
403-35	Contact Tip	238	41V30R	Gas Hose	129,137,140			
403-3-52	Contact Tip	238	41V30R-50	Gas Hose	129			
403-45	Contact Tip	238	41V32	Water Hose	129	4426	Electrode Extended	251
403-52	Contact Tip	238	41V32R	Water Hose	129,140	4427	Nozzle Extended	251
404	Gas Diffuser	238	41V32R-50	Water Hose	129	44315	Conduit	192
404-1	Gas Diffuser	238	41V33	Back Cap	123,131,144	44-332-15	Conduit	89,248
404-10	Gas Diffuser	238	41V35	Back Cap	123,131,144	4435	Gas Diffuser	190-191
404-11	Gas Diffuser	238	41W30	Extension	197	44-3545-1	Conduit	81,83
404-13	H.D. Head	239	41W98	Extension	197	44-3545-15	Conduit	57,60,63,65,67,69,71,73,81,83,89,105,208,248
404-3	H.D. Head	239	42-052-15	Use 42-116-15	.			
405-180	Gooseneck	81,239	42-052-25	Use 42-116-25	.			
405-180HD	H.D. Gooseneck	83	42-116-15	Liner	43,45,47,49,51,53,248	44-3545-25	Conduit	57,60,63,65,67,69,71,73,81,83,89,105,208,248
405-22	Gooseneck	81,239	42-116-25	Conduit	43,45,47,49,51,53,248			
405-22HD	H.D. Gooseneck	83	4-22	Cable Cover	128,138,141,250			
405-45	Gooseneck	81,239	42-23-15	Conduit Assy	37,39,43,45,47,49,51,53,208,248	4450	Electrode	251
405-45HD	H.D. Gooseneck	83				4450L	Electrode Extended	251
405-60	Gooseneck	81,239	4-22V	Velcro Cable Cover	128,138,141,250	4451	Nozzle	251
405-60HD	H.D. Gooseneck	83				4452	Swirl Ring	251
406488	Collet Body	143	42-3035-15	Conduit	37,39,43,45,47,49,51,53,92,208,248	4453	Retaining Cap	251
407839-12	Contact Tip	141				4454	Nozzle	251
407839-3	Feed Tip Tapered	141	42-3035-25	Conduit	43,45,47,49,51,53,248	4454L	Nozzle Extended	251
407839-6	Feed Tip Tapered	141	4235	Gas Diffuser	190-191	44-564-1	Conduit	81,83

PROFAX PRODUCT INDEX

PART NO.	DESCRIPTION	PAGE NO.	PART NO.	DESCRIPTION	PAGE NO.	PART NO.	DESCRIPTION	PAGE NO.
44-564-15	Conduit	57,60,67,69,71,73,81,83,89,208,248	45V26	Gas Lens	143	500-764-12	MIG Gun	76
			45V27	Gas Lens	143	500-764-15	MIG Gun	76
44-564-25	Conduit	57,60,67,69,71,73,83,208,248	45V28	Gas Lens	143	500CK	Cloth Wrap Cable, Bulk	77,85
			45V29	Gas Lens	143	500K	Cable, Bulk	249
4-48	Cable Cover	128,141,250	45V41	Gas Lens	143	505-180	Gooseneck	239
4-48V	Velcro Cable Cover	128,141,250	45V42	Gas Lens	143	505-22	Gooseneck	85,239
4491	Nozzle	190-191	45V43	Gas Lens	143	505-45	Gooseneck	85,239
4492	Nozzle	190-191	45V44	Gas Lens	143	505-60	Gooseneck	85,239
44C	Set Screw	34,37,43,47,51,57,63,67,71,77,81,83,85,87,89,92,113,194,227,249	45V45	Gas Lens	143	51	Gas Diffuser	37-38,245
			45V62	Adapter	137,144	5109	Red Liner	115
			45V63	XL Gas Lens	143	511-0001	Idler Roll	195
			45V63R	XL Gas Lens Kit	143	511-0016	Drive Roll	195
44N-116-15	Conduit	57,60,63,65,67,69,71,73,81,83,89,208,248	45V64	XL Gas Lens	143	511-0101	Drive Roll	195
			45V64S	XL Stubby G/L	143	51-23	Gas Diffuser	37-38,245
			4600	Gooseneck-Straight	113	51-3/8-24	Gas Diffuser	43,245
44N-3545-15	Conduit	57,60,63,65,67,69,71,73,81,83,89,208,248	4600M	Gooseneck-Straight	227	5133	Green Liner	115
			4635	Gas Diffuser	190-191	5134	White Liner	115
			4635-116	Gas Diffuser	191	516-24	Screw	37,92
44TF-116-15	Conduit	57,60,63,65,67,69,71,73	4638	New Style Assy	112	52	Gas Diffuser	43-45,193,202,241,245
			4640	Adapter Sleeve	112,115			
450-10	Cable Assy	71,83	4641	Spacer	112,115	52-23	Gas Diffuser	43,45,202,245
450-12	Cable Assy	71,83	4645	Gooseneck 45°	113	52FN	Gas Diffuser	43,45,193,202,245
450-15	Cable Assy	71,83	4645M	Gooseneck 45°	227	52FNM10	Gas Diffuser	37,245
450-2	Cable Assy	83	4675	Assembly-Straight	113	52HD	Gas Diffuser	51
450-20	Cable Assy	71,83	4675M	Gooseneck	227	52M10	Gas Diffuser	37,245
450-25	Cable Assy	71,83	4676	Gooseneck	113	530-8026B	Contactora	216,271-272
450-4	Cable Assy	83	4676M	Gooseneck	227	533JL	Jumper Link (Set)	270
450-6	Cable Assy	83	46C	Cap Screw 1/4-20 x 5/8"	47,63	533U10	Contactora	270-273
45-070	Contact Tip	112	46V28-2	2 PC. Power Cable	137	533U20	Contactora	216,270-272
450-8	Cable Assy	83	46V28PF	1 pc. Power Cable	137	533U20S6	Contactora	271-272
450CK	Cable Assy	71	46V28R	Power Cable	137,145	533U30	Contactora	270
45-116-1	Conduit	85	46V30-2	2 PC. Power Cable	137	53CT	Gas Diffuser	63,67,71
45-116-15	Conduit	77-78,85,208,248	46V30PF	1 pc. Power Cable	137	53N04	Wire Tie	129,131,133,135,140
45-116-25	Conduit	77-78,85,208,248	46V30R	Power Cable	137,145	53N100	Cup	142
45-3545-1	Conduit	85	46V30R-50	Power Cable	137	53N14	Collet	143
45-3545-15	Conduit	77-78,85,208,248	48 Inch	48" Extension	210	53N15	Collet	143
45-3545-25	Conduit	77-78,85,208,248	4925	Flexible Barrel	112	53N150	Alumina Cup 1-1/2"	142
45-40-15	Conduit	208,248	4925HD	H.D. Flex Barrel	113	53N16	Collet	143
45415	Conduit	192	4925M	H.D. Flex Barrel	227	53N17	Collet Body	143
4552	Nozzle	112	4975	H.D. Flex Barrel	113	53N18	Collet Body	143
45-564-1	Conduit	85	4975M	H.D. Flex Barrel	227	53N19	Collet Body	143
45-564-15	Conduit	77-78,85,248	49V22	XL Gas Lens	143	53N22	Cup Gasket	133
45-564-25	Conduit	77-78,85,248	49V23	XL Gas Lens	143	53N43	Adapter	133,144
4572	Nozzle	112	49V24	XL Gas Lens	143	53N58	Cup	142
4580	Tip Holder	112	49V25	XL Gas Lens	143	53N59	Cup	142
4591	Nozzle	190-191	49V26	XL Gas Lens	143	53N60	Cup	142
4592	Nozzle	190-191	49V27	XL Gas Lens	143	53N61	Cup	142
45C	Set Screw 8-32 x 1/4"	47,63	49V28	XL Gas Lens	143	53N61S	Cup	142
45H-332-1	Conduit	85	5 INCH	Extension	210	53N62	Collet	143
45H-332-15	Conduit	77-78,85,208,248	500-052-10	MIG Gun	76	53N63	Collet	143
45H-764-1	Conduit	85	500-052-12	MIG Gun	76	53N64	Collet	143
45H-764-15	Conduit	77-78,85,248	500-052-15	MIG Gun	76	53N66	Insulator	133
45IN	Insulator	81,83,85	500-052-20	MIG Gun	76	53N87	Cup	142
45ITPL	Long Int. Tube	81,83,85	500-052-25	MIG Gun	76	53N87L	Cup	142
45ITPS	Short Int. Tube	81,83,85	500-10	Cable Assy	77,85,249	53N87XL	Cup	142
45OTL	Outer Tube Long	81,83,85	500-116-10	MIG Gun	76	53N87XXL	Cup	142
45OTS	Outer Tube Short	81,83,85	500-116-12	MIG Gun	76	53N88	Cup	142
45V03	Power Cable	131,133,135	500-116-15	MIG Gun	76	53N88L	Cup	142
45V03R	Power Cable	131,133,135,140	500-116-20	MIG Gun	76	53N88XL	Cup	142
45V04	Power Cable	131,133,135	500-116-25	MIG Gun	76	53N88XXL	Cup	142
45V04R	Power Cable	131,133,135,140	500-12	Cable Assy	77,85,249	53N89	Cup	142
45V04R-50	Power Cable	131	500-15	Cable Assy	77,85,249	54A	Gas Diffuser	57,60-61,81,193,202,245,247
45V07	Water Hose	131,133,135	50020	Flow Tester	55,171	54A16	Gas Diffuser	57,60,81,245,247
45V07R	Water Hose	131,133,135,140	500-20	Cable Assy	77,85	54AMT	400 amp Head	81
45V08	Water Hose	131,133,135	50020-M	Flow Tester	55,171	54AMTHD	H.D. 450 Amp Head	83
45V08R	Water Hose	131,133,135,140	500-25	Cable Assy	77,85	54C	Gas Diffuser	57,60,81,245
45V08R-50	Water Hose	131	500-332-10	MIG Gun	76	54N01	Insulator	127,129,137
45V09	Gas Hose	131,133,135	500-332-12	MIG Gun	76	54N14	Cup	142
45V09R	Gas Hose	123,127,131,133,135,140	500-332-15	MIG Gun	76	54N14L	Cup, Long	142
			500-3545-10	MIG Gun	76	54N15	Cup	142
45V10	Gas Hose	131,133,135	500-3545-12	MIG Gun	76	54N15L	Cup, Long	142
45V10R	Gas Hose	123,127,131,133,135,140	500-3545-15	MIG Gun	76	54N16	Cup	142
			500-3545-20	MIG Gun	76	54N16L	Cup, Long	142
45V10R-50	Gas Hose	131	500-3545-25	MIG Gun	76	54N17	Cup	142
45V11	Adapter	125,129,131,133,135,139-140,144	500-564-10	MIG Gun	76	54N17L	Cup, Long	142
			500-564-12	MIG Gun	76	54N18	Cup	142
45V116	XL Gas Lens	143	500-564-15	MIG Gun	76	54N19	Cup	142
45V116S	XL Stubby G/L	143	500-564-20	MIG Gun	76	54N20	Collet	143
45V24	Gas Lens	143	500-564-25	MIG Gun	76	54N63	Insulator	127,129,137
45V25	Gas Lens	143	500-764-10	MIG Gun	76			

PROFAX PRODUCT INDEX

PART NO.	DESCRIPTION	PAGE NO.	PART NO.	DESCRIPTION	PAGE NO.	PART NO.	DESCRIPTION	PAGE NO.
54N63-20	Insulator	123,131,135	60FC180	Jacketed Conductor Tube 180°	63	63140229	Nut	197
54P	Use 54C	.	60FC30	Jacketed Conductor Tube 30°	63	63-180	Conductor Tube	246
54TAMT	Gooseneck-Head	81,83,85	60FC45	Jacketed Conductor Tube 45°	63	63-180HDJ	Conductor Tube	51,53
54V66	Screen 250 Mesh	143		(6" Long)	63	63-180J	Conductor Tube	246
54V67	Screen 100 Mesh	143	60FC60	Jacketed Conductor Tube 60°	63	632793	Contact Tip	196
55	Gas Diffuser	77-78,85,202,245		(6" Long)	63	632795	Contact Tip	196
5520A	Air Line Filter	250	6100	Fuse Holder	116-117,120	632797	Contact Tip	196
5524	Air Line Regulator	250	6101	Fuse	116-117	63-30HDJ	Conductor Tube	51,53
55AMT	500 amp Head	85	6102	Fuse	116	633110	Contact Tip	196
55AMT-B	Adapter	84	6104	Sensor Lead	116	633JL	Jumper Link (Set)	270
55H	Gas Diffuser	77-78,85,202,245	615-0007	Conduit	208	633U10	Contact	270-273
55SW	Gas Diffuser	77-78,85,202,245	615-0008	Conduit	208	633U10S3	Contact	271-272
56W	Gas Diffuser	89-90	615-0055	Liner	195	633U20	Contact	270-273
56Y38R	Power Cable	133	615-0058	Liner	195	633U30	Contact	270
56Y44	Back Cap	125,144	615-0068	Conduit	208	63-45	Conductor Tube	246
56Y45	Back Cap	125,144	615-0316	Liner	195	63-45HDJ	Conductor Tube	51,53
56Y97R	Power Cable	133	615-0337	Liner	195	63-45J	Conductor Tube	246
57HD	H.D. Gas Diffuser	67-68,71-72,83,113,193-194,227	615-0601-15	Conduit	195	63-60	Conductor Tube	246
			615-0601-25	Conduit	195	63-60HDJ	Conductor Tube	51,53
57HD-LG	Liner Gauge	46-47,50-51,62-63,66-67,70-71	615-0601-50	Conduit	195	63-60J	Conductor Tube	246
			615-0620-15	Conduit 15' Teflon	195	636476	Power Cable	197
57N45	Collet	143	615-0620-25	Conduit 25' Teflon	195	63-80	Conductor Tube	246
57N46	Collet	143	615-0620-50	Conduit 50' Teflon	195	639526	Use 123U20	.
57N47	Collet	143	6182	Cable	116-117	6416	Transformer	116-117
57N48	Collet	143	6183	Cable	116-117	6427	Contact	229,270-273
57N49	Collet	143	6185	Line Cord	116-117	6428	Contact	116-117,270-271,273
57N50	Collet	143	61N26	Nozzle	196	6428FS	Flash Suppressor	116-117
57N51	Collet	143	61N37	Contact Tip	196	6429	Contact	209,229,270-272
57N56	Gasket	139	61N39	Contact Tip	196	6430	Contact	271-272
57N74	Cup	142	61N40	Contact Tip	196	6431	Contact	237,270-273
57N74L	Cup	142	621-0001	Contact Tip	194	6431CK	Contact	270
57N74XL	Cup	142	621-0002	Contact Tip	194	6458	Receptacle	116
57N74XXL	Cup	142	621-0003	Contact Tip	194	6459	Plug	115
57N75	Cup	142	621-0017	Extension	194	6461	Receptacle	117
57N75L	Cup	142	621-0075	Contact Tip	194	64A180	Conductor Tube	57,60,246
57N75XL	Cup	142	621-0076	Contact Tip	194	64A180-9HDJ	Conductor Tube	71,73
57N75XXL	Cup	142	621-0153	Contact Tip	194	64A180BJ	Conductor Tube	191
57Y01-2	2 PC. Power Cable	123,127	621-0163	Contact Tip	194	64A180J	Conductor Tube	57,60,246
57Y01PF	Pro Flex Power Cable	123,127	621-0164	Contact Tip	194	64A180TJ	Conductor Tube	67,69
57Y01R	Power Cable	123,127,145	621-0166	Contact Tip	194	64A30	Conductor Tube	57,60,246
57Y02	Back Cap	127,129,137,144	621-0248	Gas Cup	194	64A30BJ	Conductor Tube	191
57Y03-2	2 PC. Power Cable	123,127	621-0249	Gas Cup	194	64A30J	Conductor Tube	57,60,246
57Y03PF	Pro Flex Power Cable	123,127	621-0250	Gas Cup	194	64A30TJ	Conductor Tube	67,69
57Y03R	Power Cable	123,127,145	621-0286	Contact Tip	194	64A45	Conductor Tube	57,60,246
57Y03R-50	Power Cable	127	621-0325	Contact Tip	194	64A45-4R-9HDJ	Conductor Tube	71,73
57Y04	Back Cap	127,129,137,144	621-0326	Contact Tip	194	64A45-9HDJ	Conductor Tube	71,73
58	Gas Diffuser	105	621-0327	Contact Tip	194	64A45-9J	Conductor Tube	57
598721	Nozzle	196	621-0390	Contact Tip	194	64A45BJ	Conductor Tube	191
598739	Nozzle	196	621-0391	Contact Tip	194	64A45J	Conductor Tube	57,60,246
598882	Cup Gasket	123,131,135	621-0392	Contact Tip	194	64A45TJ	Conductor Tube	67,69
6 INCH	Extension	210	621-0393	Contact Tip	194	64A-4EX	Extension 4"	61,247
6000B	Use 6000BCK	.	621-0394	Contact Tip	194	64A60	Conductor Tube	57,60,246
6000BCK	PC Board	116	621-0423	Tip Extension	194	64A60-3RJ	Conductor Tube	57,60,246
600-12	Hose Cable Assy.	89	621-0424	Tip Extension	194	64A60-9HDJ	Conductor Tube	71,73
600-15	Hose Cable Assy.	89	621-57HD	Adapter w/Insulator	194	64A60-9J	Conductor Tube	57
600218R	Drive Roll	197	623U20	Contact	271-272	64A60BJ	Conductor Tube	191
600219R	Drive Roll	197	6271	Relay	116-117	64A60J	Conductor Tube	57,60,246
60031801-1	AMT Torch Holder	81	6275	Relay	116	64A60TJ	Conductor Tube	67,69
60080	Use 020189-1	.	62A180	Conductor Tube	43,45,246	64A-6EX	Extension 6"	61,247
6010	Resistor	116	62A180BJ	Conductor Tube	191	64A80	Conductor Tube	57,60,246
6011	Varistor Assy	117	62A180J	Conductor Tube	43,45,246	64A80BJ	Conductor Tube	191
601-12	Outer Cover Assy.	89	62A30BJ	Conductor Tube	191	64A80J	Conductor Tube	57,60,246
601-15	Outer Cover Assy.	89	62A45	Conductor Tube	43,45,246	64A-8EX	Extension 8"	61,247
6013	Resistor	116	62A45-9J	Conductor Tube	43	64AMT-174	Body w/Plug	80
601879	Nut	228	62A45BJ	Conductor Tube	191	64AMTN	Body w/Nipple	80
602-12	Power Cable Assy.	89	62A45J	Conductor Tube	43,45,246	64CV180-9J	Jacketed Conductor Tube 180°	71
602-15	Power Cable Assy.	89	62A60	Conductor Tube	43,45,246	64CV180J	Jacketed Conductor Tube 180°	67
603-12	Conduit Assy.	89	62A60BJ	Conductor Tube	191	64CV30-9J	Jacketed Conductor Tube 30°	71
603-15	Conduit Assy.	89	62A60J	Conductor Tube	43,45,246	64CV30J	Jacketed Conductor Tube 30°	67
604-12	Hose Assy.	89	62A80	Conductor Tube	43,45,246	64CV45-9J	Jacketed Conductor Tube 45°	71
604-15	Hose Assy.	89	62A80BJ	Conductor Tube	191	64CV45J	Jacketed Conductor Tube 45°	67
604523	Plug	237	62A80J	Conductor Tube	43	64CV60-9J	Jacketed Conductor Tube 60°	71
604612	Screw	227	62FC180HD	Conductor Tube	47,49	64CV60J	Jacketed Conductor Tube 60°	67
605-12	Switch Assy.	89	62FC30HD	Conductor Tube	47,49	64FC180HD	Conductor Tube	63,65
605-15	Switch Assy.	89	62FC45HD	Conductor Tube	47,49	64FC180HDL	Conductor Tube	65
605797	Plug	232,237	62FC60HD	Conductor Tube	47,49	64FC30HD	Conductor Tube	63,65
605855	Use 533U20	.	62N	Nipple	37,41,43,45,47,	64FC30HDL	Conductor Tube	65
605960	Rheostat	229			51,53,55,63,75,	64FC45HD	Conductor Tube	63,65
606	Hose Assy.	89			92,246,249	64FC45HDL	Conductor Tube	65
608W	Block Assy.	89	6314	Bridge Rectifier	116-117	64FC60HD	Conductor Tube	63,65

PROFAX PRODUCT INDEX								
PART NO.	DESCRIPTION	PAGE NO.	PART NO.	DESCRIPTION	PAGE NO.	PART NO.	DESCRIPTION	PAGE NO.
64FC60HDL	Conductor Tube	65	7302	Gauge	168	870133	Use 6431	.
64ITNL	Internal Tube Long	81,83	7303	Sight Tube Kit	168	870202	Use 6431	.
64ITNS	Internal Tube Short	81,83	7304	Sight Tube Kit	168	8-7500	Shield Cup	266-268
64N	Nipple	57,60,63,67,69, 71,73,81,83,246,249	730-8025B	Contactora	216,271-272	8-7501	Gas Distributor	266-268
64SAMT-174	Short Body w/Plug	80	730-8029B	Contactora	216,271-272	8-7502	Electrode	266-267
64SAMTN	Short Body w/Nipple	80	730U10	Contactora	270-273	8-7503	Tip Cutting	266-268
65-180	Conductor Tube	77-78,246	730U20	Contactora	270-273	8-7504	Tip Cutting	266-267
65-180J	Conductor Tube	77-78,246	7488	Contact Tip	190	8-7505	Tip Cutting	266-267
65-22J	Conductor Tube	77-78,246	7489	Contact Tip	190	8-7506	Tip Gouging	266-268
65-45	Conductor Tube	77-78,246	7490	Contact Tip	190	8-7507	Shield Cup, Crown	266-268
65-45J	Conductor Tube	77-78,246	7491	Contact Tip	190	8-7508	Gas Distributor, Gouging	266-268
65-60	Conductor Tube	77-78,246	7492	Contact Tip	190	8-7510	Hand Torch Head	266-267
65-60-3R	Conductor Tube	77-78,246	7493	Contact Tip	190	87-S	Support Spring	47,63
65-60-3RJ	Conductor Tube	77-78,246	7496	Contact Tip	190	88	Handle w/Screws	63
65-60J	Conductor Tube	77-78,246	7497	Contact Tip	190	8WMP	MIG Pliers	37,75,171
65-80	Conductor Tube	77-78,246	7498	Contact Tip	190	9	Torch Body	122-123
65-80J	Conductor Tube	77-78,246	74A	Neoprene Ins.	57,249	9 INCH	Extension	210
65AMT-175	Body w/Plug	84	75	Neoprene Ins.	77,249	9001	PC Board	120
65AMTN	Body w/Nipple	84	7757	Drive Roll	141	9002	Motor	120
65ITNL	Internal Tube Long	85	7757K	Drive Roll Kit	141	9003	Motor	120
65ITNS	Internal Tube Short	85	7758	Drive Roll	141	9004	Wire Drive Assy	119-120
65MAMT-175	Miniature Body	84-85	7758K	Drive Roll Kit	141	9005	Wire Drive Assy	119-120
65N	Nipple	77-78,85,246,249	7760	Drive Roll	141	9006	Adapter Block	120
65SAMT-175	Short Body w/Plug	84	7760K	Drive Roll Kit	141	9007	Inlet Guide Holder	120
65SAMTN	500 Amp Body w/Nipple	84	8004	Decal	116-117	9008	Insulator	120
66F	Female Quick Connect	89	8008	Decal	116	9009	Clamp	120
66M	Male Quick Connect	89	8-0527	O-ring	269	9010	Power Block	120
66SW	Shock Washer	47	8-1373	Use 438U10	.	9011	Power Cable	120
66W180	Gooseneck	89	82	Handle	249	9012	Base	120
66W50	Gooseneck	89	8-2152	Shield Cup	264	9013	Hinged Cover	120
66W50S	Gooseneck	89	8-2159	Shield Cup	264	9014	Divider Panel	120
672162	Use 533U20S6	.	82C	Handle	43	9015	Cover Hasp	120
672669	Use 533U20	.	82HD	Handle	51	9016	Front Panel	120
673312	Use 633U20	.	8325A	Base	117	9017	Spindle Assembly	120
673458	Use 533U20	.	8328A	Cover	116-117	9018	Spool Support	120
673502	Use 730U20	.	8329A	Base	116	9019	Faceplate	120
678069	Use 533U20	.	8331A	Base	117	9020	Solenoid	120
678122	Use 533U20	.	8-3321	Tip, 1.2-.047	264	9022	Power Switch	120
6TAK-1	Adapter Assy	87	8333A	Cover	116	9023	Spacer Block	120
6TAK-351	Adapter Kit	87	8334A	Base	116	9024	Foot, Rubber	120
6TAK-35-L23	Adapter Kit	86	8336A	Base	117	9025	Insulator	120
6TAK-35-MS	Adapter Kit	86	8-4007	Tip Wrench	265	9026	Washer	120
6TLAK-1	Adapter Assy	87	8-4025	Lubricant	269	9027	Grommet	120
6TLAK-351	Adpter Kit	87	8-4259	Use 9-6006	.	9028	Potentiometer	120
6TLAK7-35	Adapter Kit	86	845HD	Handle	71	9029	Insulator	120
6TLAK7-35-LS	Adapter Kit	86	84A	Handle	249	9030	Knob	120
6TMSAK-35	Adapter Kit	86	84C	Handle	57	9031	Brake	120
7004	Terminal Strip	116-117	84HD	Handle	67	9032	Outlet Insulator	120
7008	Terminal Strip	116	84W87	O-ring	253	9033	Receptacle	120
7014	Bus Bar	117	85	Handle	77,249	9034	Receptacle	120
7014A	Bus Bar	116	8-5143	Use 438U10	.	9035	Terminal	120
7014B	Bus Cable	116	8-5525	O-ring	264-265	9036	Label, Safety	120
7014C	Bus Bar	117	8-5526	Crown Cup	264	9038	Fuse	120
7026	Strain Relief	116-117	85W49	O-Ring	253	9039	Fuse	120
7083	Bushing	107	85W50	O-ring	125,144	9040	Fuse	120
71	Neoprene Ins.	37	85W51	O-ring	252	9041	Terminal Strip	120
7-1/2 INCH	Extension	210	85WP13	Handle	125,144	9042	Terminal Strip	120
7161-10	10' Cord	235	85Z14	Collet	143	9043	Jumper Terminal Strip	120
7161-100	100' Cord	235	85Z15	Collet	143	9044	Relay	117,120
7161-25	25' Cord	235	85Z16	Collet	143	9045	Transformer	119-120
7161-50	50' Cord	235	85Z17	Collet	143	9046	Plug	119
7161-75	75' Cord	235	85Z18	Collet	143	9047	Label, TS2	120
7222	Potentiometer Nut for MHCP	218,232	85Z19	Collet	143	9048	Label, TS1	120
7279	Bushing	107	8-6512	Gasket	268-269	9049	Label, Fuses	120
7-2850	Coolant	250	8-6514	End Piece	269	9051	Label, Schematic	120
7-2850-55	Coolant	250	8-6515	End Cap	268-269	9052	Drive Roll	118-119,197
7-2851	Coolant	250	8-6569	Gas Distributor	269	9053	Drive Roll	118-119,197
7-2851-55	Plasma Coolant 55 Gal Drum	250	8-6571	Liner	269	9054	Drive Roll	118,197
7289	Bushing	107	8-6572	Tip	268-269	9055	Drive Roll	118,197
7290	Guide	107	8-6575	Tip	268-269	9056	Drive Roll	118,197
7291	Guide	107	8-6578	Electrode	269	9057	Drive Roll	118,197
7292	Guide	107	8-6580	Tip	269	9058	Drive Roll	118,197
7293	Guide	107	8-6581	Outer Insulator	269	9059	Drive Roll	118,197
7296	Guide	107	8-6582	Tip	268-269	9060	Drive Roll	197
7297	Guide	107	8-6586	Electrode	269	9061	Drive Roll	197
72A	Neoprene Ins.	43,249	8-6615	Electrode Holder	269	9062	Drive Roll	197
7300	Gauge	168-169	8-6629	Tip	269	9063	Drive Roll	197
7301	Gauge	168-169	86W	Handle	89	9069	Fitting	120
			86W99	O-ring	254	9070	Inlet Guide	118,141
			87	Handle w/Screws	47	9071	Inlet Guide	118,141

PROFAX PRODUCT INDEX

PART NO.	DESCRIPTION	PAGE NO.	PART NO.	DESCRIPTION	PAGE NO.	PART NO.	DESCRIPTION	PAGE NO.
9072	Inlet Guide	118,141	9229-10	Cable Assy	119	9375	TIG Arc Start Switch	151
9080	Outlet Guide	118,141	9229-100	Cable Assy	119	9376	TIG Arc Start Switch	151
9081	Outlet Guide	118,141	9229-25	Cable Assy	119	937U10S3	Contactator	271-272
9082	Outlet Guide	118,141	9229-50	Cable Assy	119	937U20	Contactator	270-272
9085X	Outlet Guide	118	9230-10	Cable Assy	119	9394-100	Cord	218
9086X	Outlet Guide	118	9230-100	Cable Assy	119	9394-25	Cord	218
9087X	Outlet Guide	118	9230-25	Cable Assy	119	9394-50	Cord	218
9095	Drive Roll Kit	118	9230-50	Cable Assy	119	9394-75	Cord	218
9096	Drive Roll Kit	118	9231-10	Cable Assy	119	9-4	Insert	123,131
9097	Drive Roll Kit	118	9231-100	Cable Assy	119	9429	Receptacle	223
9098	Drive Roll Kit	118	9231-25	Cable Assy	119	9431	Receptacle	223
9099	Drive Roll Kit	118	9231-50	Cable Assy	119	9-4476	Tip	263
9100	Drive Roll Kit	118	9232-10	Cable Assy	119	9450	Cord	234
9101	Drive Roll Kit	118	9232-100	Cable Assy	119	9451	Cord	234
9-1028	Use 438U10S3	.	9232-25	Cable Assy	119	9452	Cord	234
9-1038	Use 438U10	.	9232-50	Cable Assy	119	9453	Cord	234
9-1067	Use 533U10	.	9242	Adapter	236	9454	Cord	234
9110	Drive Roll Kit	118	9243	Adapter	236	9462	Cord	234
9111	Drive Roll Kit	118	9245	Extension Cord	175,232	9463	Cord	234
9112	Drive Roll Kit	118	9246	Extension Cord	175,232	9464	Cord	234
9113	Drive Roll Kit	118	9247	Extension Cord	175,232	9465	Cord	234
9114	Drive Roll Kit	118	9248	Extension Cord	175,232	9466	Cord	234
9115	Drive Roll Kit	118	9249	Extension Cord	175,232	9467	Cord	234
9116	Drive Roll Kit	118	9250	PC Board	117	9468	Cord	234
9-12-2	Torch Package	122	9252	PC Board	115	9469	Cord	234
9-1244	Use 730U20	.	9-25-2	Torch Package	122	9470	Cord	234
9126	Screw	119	9-25PF	Torch Package	122	9471	Cord	234
9127	Screw	119	9-25R	Torch Package	122	9472	Cord	234
9128	Key	119	9260	Terminal Strip Insulator	115	9473	Cord	234
9129	Gear Adapter	119	9273	Clamp	120	9474	Cord	234
9-12PF	Torch Package	122	9-2863	O-ring	268-269	948317	O-Ring	253
9-12R	Torch Package	122	9293	TIG Arc Start Switch	151	9491	TIG Pen Liner .052	141
9130	Screw	119	9294	TIG Arc Start Switch	151	94C	Switch Kit	77,249
9131	Guide	118-119	9-2956	O-ring	268-269	94L	Locking Trigger	77
9132	Axle	119	92C	Switch Kit	37,43,51,57,67,	94R	Switch Assy	77,249
9133	Washer	119			71,92,249	950368	Use 533U20	.
9134	Axle	119	92L	Locking Trigger	43,51,57,67	950790	O-ring	253
9135	Clip	119	9307	Adapter	218-219,222	9516	Cord	223
9136	Gear Adapter	119	931-0135	Liner	195	9517	Cord	223
9137	Gear	119	931-0137	Liner Package	195	9518	Cord	223
9138	Screw	119	9315	Cord	218-219,223	9519	Cord	223
9139	Faceplate	120	9316	Cord	218-219,223	9520	Cord	223
9142	Label	120	9317	Cord	218-219,223	9521	Cord	223
9143	Housing	119	9318	Cord	218-219,223	9522	Cord	223
9144	Screw	119	9319	Cord	232-233,235	9523	Cord	223
9145	Arm	119	9324	Cord	235	9524	Cord	223
9146	Pin	119	9327	Tension Nut	218,232	9525	Cord	223
9147	Spacer	119	9340	Pinion Gear	219,233	9526	Cord	223
9148	Spring	119	9341	Rubber Base Pad	219,233	9527	Cord	223
9149	Clip	119	9342	Screw	219,233	9531-10	10' Cord	220
9150	Adjuster	119	9343	Micro Switch	219,233	9531-100	100' Cord	220
9151	Pin	119	9344	Screw	219,233	9531-25	25' Cord	220
9152	Snap Ring	119	9345	#6-32 X .1875 Screw	219,233	9531-50	50' Cord	220
9153	Housing	119	9346	Nylon Bearing	219,233	9531-75	75' Cord	220
9154	Screw	119	9347	Screw	219,233	9536	Cord	234
9155	Pin	119	9348	Rubber Bumper Pad	219,233	9537	Cord	234
9156	Spring	119	9349	Rubber Foot Pad	219,233	9538	Cord	234
9170	Nipple	120	9350	Mount Bracket	219,233	9539	Cord	234
9171	Thumb Screw	120	9351	Spacer Nut	219,233	9540	Cord	234
9172	Hose	120	9352	Cable Clamp	219,233	9-5522	Switch	265
9177	Insulator	120	9353	Top Cover	219,233	9-5524	Use 5524	.
92	Switch Assy	37,43,51,57, 67,71,92,249	9354	Screw	219,233	9-5586	Use 438U10	.
9219	Plug	219	9355	Insulation	219,233	9-5617	Shield Cup	265
9225-10	Cable Assy	119	9356	Inner Plate	219,233	9-5618	Tip	265
9225-25	Cable Assy	119	9357	Pivot Rod Assembly	219,233	9-5619	Electrode	265
9225-50	Cable Assy	119	9358	Potentiometer Bracket	219	9-5620	Electrode Wrench	265
9226	Potentiometer (T10812-40)	218	9359	Nameplate	233	9-5630	Shield Cup	264
9226-10	Cable Assy	119	9360	Nameplate LFC-870	219	9-5631	Tip	264
9226-100	Cable Assy	119	9361	Spring For Foot Control	219,233	9-5633	Electrode	264
9226-25	Cable Assy	119	9362	Base	219,233	9-5635	Torch Body	264
9226-50	Cable Assy	119	9363	Spur Gear Lever	219,233	9-5642	Torch Body	265
9227-10	Cable Assy	119	9364	Cord	233	9-5643	Machine Torch Body	265
9227-100	Cable Assy	119	9365	25' Cord For LFC-870	219	9-5694	Crown Shield Cup	265
9227-25	Cable Assy	119	9366	Screw	219,233	9-5702	Tip	265
9227-50	Cable Assy	119	9367	Warning Label	219,233	9-5707	Tip	265
9228-10	Cable Assy	119	9368	Potentiometer For LFC-870	219	9-5708	Tip	265
9228-100	Cable Assy	119	9369	Potentiometer For MFC-14	233	9-5712	Drag Shield Cup	265
9228-25	Cable Assy	119	9370	Warning Label	219,233	9-5720	Electrode	264
9228-50	Cable Assy	119	9371	Capacitor (LFC-870)	219,233	9-5724	Tip	264
			9372	Heat Shrink 1 5/16 - 1 3/4	219,233	9-5746	Tip	268

PROFAX PRODUCT INDEX

PART NO.	DESCRIPTION	PAGE NO.	PART NO.	DESCRIPTION	PAGE NO.	PART NO.	DESCRIPTION	PAGE NO.
9-5747	Tip	268	97T	Trigger Assembly	47,63	A53N23	Cup	142
9-5749	Electrode	268	9806	Off/On Start Switch	151	A53N24	Cup	142
9-5750	Shield Cup	268	9813	Potentiometer	232	A53N25	Cup	142
9-5751	Tip	268	9814	Knob	218,232	A53N27	Cup	142
9-5758	Shield Cup	268	9-8400	Cup	266	A796F70	Cup	142
9-5760	Electrode, O2	268	9-8401	Gas Distributor	266	A796F71	Cup	142
9577-100	100' Cord	235	9-8402	Electrode	266,268	A796F72	Cup	142
9577-25	25' Cord	235	9-8406	Tip	268	A796F73	Cup	142
9577-50	50' Cord	235	9-8407	Electrode	266,268	A796F74	Cup	142
9577-75	75' Cord	235	9-8411	Tip	266	A796F75	Cup	142
9-5781	Shield Cup, Phenolic	265	9-8412	Tip	266	A796F76	Cup	142
9578-100	100' Cord	235	9-8415	Stand-Off	266	A796F77	Cup	142
9578-25	25' Cord	235	98W18	O-ring	127,129,137,144	A796F79	Cup	142
9578-50	50' Cord	235	98W77	O-ring	123,127,129,131,133,137,144	AEC 1000HOB	Hobart Adapter	94,96
9578-75	75' Cord	235				AEC 1000MLR	Miller Adapter	96
9-5790	Shield Cup, Metal	268	994092	O-ring	254	AEC 1001MLR	Adapter	94
9-5807	Hand Torch	263-264	995795	XL Gas Lens	143	AEC 200	1# Spool Gun	
9-5808	Hand Torch	263-264	995795S	XL Stubby G/L	143		w/o Cables	108,110-111
9-5897	Tip	265	9962	Use 9962-1 Or 9962-D	.	AEC 200-1	Control Box	110,116
9-5898	Electrode	265	996994	Contact Tip	196	AEC 200-1P	Control Box	110,116
9-6000	Tip	264	996995	Contact Tip	196	AEC 200-2	Control Box	116
9-6001	Tip	264	996996	Contact Tip	196	AEC 200-36	Spool Gun	108,110
9-6003	Shield Cup	263-264,267	996997	Contact Tip	196	AEC 200-36L	Spool Gun	108,110-111
9-6004	Shield Cup, Crown	263-264	996998	Contact Tip	196	AEC 200-36P	Spool Gun	110
9-6006	Electrode	263-264	996999	Contact Tip	196	AEC 200-3A	Control Box	110-111,116
9-6007	Gas Distributor	263-264	998893	Nozzle	196	AEC 200-4	Spool Gun	109-111
9-6099	Tip	263	998894	Nozzle	196	AEC 200-4C	Control Box	109-111,117
9635-8 1/4	Liner	112	998895	Nozzle	196	AEC 200-4DM	Spool Gun	108,110-111
9-6500	Tip	263-264	999259	Collet	254	AEC 200-4DMX	Spool Gun	110
9-6501	Tip	263-264,267	999261	Heat Shield	254	AEC 200-64	Spool Gun	108,110-111
9-6502	Tip	264	999263	Tip	254	AEC 200-64P	Spool Gun	110
9-6503	Shield Cup	263-264	999264	Tip	254	AEC 200-C	Contact Box	110-111,117
9-6506	Electrode	263-264,267	999266	Electrode Centering Tool	254	AEC 200-LVC	Control Box	110-111,117
9-6507	Gas Distributor	263-264,267	999270	Torch	254	AEC 550	Subarc	102-103
9666	TIG Arc Start Switch	150	999398	Tip Nut	197	AEC 550HD	Subarc	103
9667	TIG Arc Start Switch	150	999452	Adapter	196	AEC-3000	Torch Assy	156-157
9676	TIG Arc Start Switch	150	999471	Nozzle	196	AEC-3000-045CF	Torch Assy	156
9677	TIG Arc Start Switch	150	999472	Nozzle	196	AEC-3000-1	Torch Assy	156-157
9680	Extension Cord	152,219	999586	Spacer	254	AEC-3000-1-045CF	Torch Assy	156
9681	Extension Cord	152,219	999742	Contact Tip	196	AEC-3000-12-1	Torch Assy	156
9682	Extension Cord	152,219	9F	Torch Body	122-123	AEC-3000-12-1-045CF	Torch Assy	156
9683	Extension Cord	152,219	9F-12-2	Torch Package	122	AEC-3001	Torch	156
9688	Extension Cord	152,233	9F-12PF	Torch Package	122	AEC-302	Cable Assy	157,159
9689	Extension Cord	152,233	9F-12R	Torch Package	122	AEC-302-1	Cable Assy	157,159,161
9690	Extension Cord	152,233	9F-25-2	Torch Package	122	AEC-3-028	Male Connector	157,159
9691	Extension Cord	152,233	9F-25PF	Torch Package	122	AEC-3-029	Female Connector	157,159,161
9694	TIG Arc Start Switch	151	9F-25R	Torch Package	122	AEC-303	Insulator Assy	157,163
9696	TIG Arc Start Switch	151	9FV	Torch Body	122-123	AEC-304	Lower Body	157,163
9698	TIG Arc Start Switch	151	9FV-12-2	Torch Package	122	AEC-3-040	Hose Extension	157,159,161,163,165
9699	TIG Arc Start Switch	151	9FV-12PF	Torch Package	122			
96S	Switch	89	9FV-12R	Torch Package	122,145	AEC-3-041-TW	Cable Extension	157,159,161,163,165
96T	Trigger	89	9FV-12R-TTC	Torch Package	122,145			
9703	Off/On Start Switch	150	9FV-25-2	Torch Package	122	AEC-3-042	Cable Extension	157,159,161,163,165
9704	Off/On Start Switch	150	9FV-25PF	Torch Package	122			
9705	Off/On Start Switch	150	9FV-25R	Torch Package	122,145	AEC-3-045CF	Insulation Kit	157,159,161,163,165
9706	Off/On Start Switch	150	9FV-25R-TTC	Torch Package	122,145	AEC-305	Head	157,159,161
9707	Off/On Start Switch	151	9FV-50R	Torch Package	122	AEC-305F	Flat Head	157,159,161
9708	Off/On Start Switch	151	9P	Torch Body	122-123	AEC-307	Upper Arm	157,163
9709	Off/On Start Switch	151	9P-12-2	Torch Package	122	AEC-308	Lever w/Screws	157,163
9710	Off/On Start Switch	151	9P-12R	Torch Package	122	AEC-309	Spring Assy	157,163
9711	Off/On Start Switch	151	9P-25-2	Torch Package	122	AEC-311	Boot	157,159,161
9713	Off/On Start Switch	151	9P-25R	Torch Package	122	AEC-312	Insulator Block	157,159,161,163,165
9715	Off/On Start Switch	151	9V	Torch Body	122-123	AEC-312-1	Cable Assy	157,159,161
9733-100	100' Cord	235	9V-12-2	Torch Package	122	AEC-316-1R	O-ring	157,159,161,163,165
9733-25	25' Cord	235	9V-12PF	Torch Package	122	AEC-316R	Spool Assy	157,159,161,163,165
9733-50	50' Cord	235	9V-12R	Torch Package	122,145	AEC-316T	O-ring Repair Tool	157,159,161,163,165
9733-75	75' Cord	235	9V-12R-TTC	Torch Package	122,145			
9735-100	100' Cord	235	9V-25-2	Torch Package	122	AEC-321	Swivel Assy	157,159,161
9735-25	25' Cord	235	9V-25PF	Torch Package	122	AEC-322	Swivel Stem	157,159,161
9735-50	50' Cord	235	9V-25R	Torch Package	122,145	AEC-323	Swivel Nut	157,159,161
9735-75	75' Cord	235	9V-25R-TTC	Torch Package	122,145	AEC-326	Swivel Spring	157,159,161
9-7501	Spring	266-267	A-14-24	Screw	87	AEC-327	Swivel Bushing	157,159,161
9-7726	Tip	266,268	A-1946	Guide	107	AEC-350	Handle	157,163
9-7728	Tip	267-268	A-1950	Slide	107	AEC-3500	Torch Assy	158
9774-10	10' Cord	235	A-1951	Plate, Slide	107	AEC-3500-1	Torch Assy	158
9774-100	100' Cord	235	A-1952	Spring	107	AEC-3500-12-1	Torch Assy	158
9774-25	25' Cord	235	A-1986	Kit	107	AEC-3501	Torch	158
9774-50	50' Cord	235	A-2089	Use QCM Connector	.	AEC-354	Lower Body	159
9774-75	75' Cord	235	A-532-24	Screw	37,41,43,47,51,55,57,63,67,71,75,77,81,83,85,92,249	AEC-375	Handle	159,165
9774-80	80' Cord	235				AEC-40	Adapter	161

PROFAX PRODUCT INDEX								
PART NO.	DESCRIPTION	PAGE NO.	PART NO.	DESCRIPTION	PAGE NO.	PART NO.	DESCRIPTION	PAGE NO.
AEC-4000-1	Torch Assy	160	AMT400-564-12	AMT Gun	80	AMTLN500-116-25	AMT Gun Lincoln®	84
AEC-4000-1-045CF	Torch Assy	160	AMT400-564-15	AMT Gun	80	AMTLN500-116-4	AMT Gun Lincoln®	84
AEC-4000-12-1	Torch Assy	160	AMT400-564-2	AMT Gun	80	AMTLN500-116-6	AMT Gun Lincoln®	84
AEC-4000-12-1-045CF	Torch Assy	160	AMT400-564-20	AMT Gun	80	AMTLN500-116-8	AMT Gun Lincoln®	84
AEC-4001	Torch	160	AMT400-564-4	AMT Gun	80	AMTLN500-332-10	AMT Gun Lincoln®	84
AEC-403	Insulator Assy	159,161,165	AMT400-564-6	AMT Gun	80	AMTLN500-332-12	AMT Gun Lincoln®	84
AEC-404	Lower Body	161	AMT400-564-8	AMT Gun	80	AMTLN500-332-15	AMT Gun Lincoln®	84
AEC-407	Upper Arm	159,161,165	AMT500-116-10	AMT Gun	84	AMTLN500-332-2	AMT Gun Lincoln®	84
AEC-408	Lever w/Screws	159,161,165	AMT500-116-12	AMT Gun	84	AMTLN500-332-4	AMT Gun Lincoln®	84
AEC-409	Spring	159,161,165	AMT500-116-15	AMT Gun	84	AMTLN500-332-6	AMT Gun Lincoln®	84
AEC-410	Pin	159,161,165	AMT500-116-2	AMT Gun	84	AMTLN500-332-8	AMT Gun Lincoln®	84
AEC-450	Handle	161	AMT500-116-20	AMT Gun	84	AMTLN500-3545-10	AMT Gun Lincoln®	84
AEC-4500-1	Torch Assy	160	AMT500-116-25	AMT Gun	84	AMTLN500-3545-12	AMT Gun Lincoln®	84
AEC-4500-1-045CF	Torch Assy	160	AMT500-116-4	AMT Gun	84	AMTLN500-3545-15	AMT Gun Lincoln®	84
AEC-4500-12-1	Torch Assy	160	AMT500-116-6	AMT Gun	84	AMTLN500-3545-2	AMT Gun Lincoln®	84
AEC-4500-12-1-045CF	Torch Assy	160	AMT500-116-8	AMT Gun	84	AMTLN500-3545-20	AMT Gun Lincoln®	84
AEC-4501	Torch	160	AMT500-332-10	AMT Gun	84	AMTLN500-3545-25	AMT Gun Lincoln®	84
AEC-454	Lower Body	161	AMT500-332-12	AMT Gun	84	AMTLN500-3545-4	AMT Gun Lincoln®	84
AEC-5000	Torch Assy	162	AMT500-332-15	AMT Gun	84	AMTLN500-3545-6	AMT Gun Lincoln®	84
AEC-5000-045CF	Torch Assy	162	AMT500-332-2	AMT Gun	84	AMTLN500-3545-8	AMT Gun Lincoln®	84
AEC-5000-1	Torch Assy	162	AMT500-332-4	AMT Gun	84	AMTLN500-564-10	AMT Gun Lincoln®	84
AEC-5000-1-045CF	Torch Assy	162	AMT500-332-6	AMT Gun	84	AMTLN500-564-12	AMT Gun Lincoln®	84
AEC-5000-12-1	Torch Assy	162	AMT500-332-8	AMT Gun	84	AMTLN500-564-15	AMT Gun Lincoln®	84
AEC-5000-12-1-045CF	Torch Assy	162	AMT500-3545-10	AMT Gun	84	AMTLN500-564-2	AMT Gun Lincoln®	84
AEC-5001	Torch	162	AMT500-3545-12	AMT Gun	84	AMTLN500-564-20	AMT Gun Lincoln®	84
AEC-502	Cable Assy	163,165	AMT500-3545-15	AMT Gun	84	AMTLN500-564-25	AMT Gun Lincoln®	84
AEC-502-1	Cable Assy	161,163,165	AMT500-3545-2	AMT Gun	84	AMTLN500-564-4	AMT Gun Lincoln®	84
AEC-5-028	Male Connector	163,165	AMT500-3545-20	AMT Gun	84	AMTLN500-564-6	AMT Gun Lincoln®	84
AEC-5-029	Female Connector	161,163,165	AMT500-3545-25	AMT Gun	84	AMTLN500-564-8	AMT Gun Lincoln®	84
AEC-505	Head	161,163,165	AMT500-3545-4	AMT Gun	84	AMTLN500-764-10	AMT Gun Lincoln®	84
AEC-505F	Flat Head	161,163,165	AMT500-3545-6	AMT Gun	84	AMTLN500-764-12	AMT Gun Lincoln®	84
AEC-511	Boot	161,163,165	AMT500-3545-8	AMT Gun	84	AMTLN500-764-15	AMT Gun Lincoln®	84
AEC-512-1	Cable Assy	161,163,165	AMT500-564-10	AMT Gun	84	AMTLN500-764-2	AMT Gun Lincoln®	84
AEC-521	Swivel Assy	161,163,165	AMT500-564-12	AMT Gun	84	AMTLN500-764-4	AMT Gun Lincoln®	84
AEC-522	Swivel Stem	161,163,165	AMT500-564-15	AMT Gun	84	AMTLN500-764-6	AMT Gun Lincoln®	84
AEC-523	Swivel Nut	161,163,165	AMT500-564-2	AMT Gun	84	AMTLN500-764-8	AMT Gun Lincoln®	84
AEC-526	Swivel Spring	161,163,165	AMT500-564-20	AMT Gun	84	AMTM400-116-10	AMT Gun MILLER®	81
AEC-527	Swivel Bushing	161,163,165	AMT500-564-25	AMT Gun	84	AMTM400-116-12	AMT Gun MILLER®	81
AEC-544	Lower Body	165	AMT500-564-4	AMT Gun	84	AMTM400-116-15	AMT Gun MILLER®	81
AEC-5500	Torch Assy	164	AMT500-564-6	AMT Gun	84	AMTM400-116-2	AMT Gun MILLER®	81
AEC-5500-045CF	Torch Assy	164	AMT500-564-8	AMT Gun	84	AMTM400-116-20	AMT Gun MILLER®	81
AEC-5500-1	Torch Assy	164	AMT500-764-10	AMT Gun	84	AMTM400-116-25	AMT Gun MILLER®	81
AEC-5500-1-045CF	Torch Assy	164	AMT500-764-12	AMT Gun	84	AMTM400-116-4	AMT Gun MILLER®	81
AEC-5500-12-1	Torch Assy	164	AMT500-764-15	AMT Gun	84	AMTM400-116-6	AMT Gun MILLER®	81
AEC-5500-12-1-045CF	Torch Assy	164	AMT500-764-2	AMT Gun	84	AMTM400-116-8	AMT Gun MILLER®	81
AEC-5501	Torch	164	AMT500-764-4	AMT Gun	84	AMTM400-3545-10	AMT Gun MILLER®	81
AK-1	Kit For 9	149	AMT500-764-6	AMT Gun	84	AMTM400-3545-12	AMT Gun MILLER®	81
AK-2	Kit For 17	149,174	AMT500-764-8	AMT Gun	84	AMTM400-3545-15	AMT Gun MILLER®	81
AK-3	Kit For 18 & 26	149	AMTLN400-116-10	AMT Gun Lincoln®	81	AMTM400-3545-2	AMT Gun MILLER®	81
AK-353	Gas Hose	87	AMTLN400-116-12	AMT Gun Lincoln®	81	AMTM400-3545-20	AMT Gun MILLER®	81
AK-353-2	Nipple Adapter	87	AMTLN400-116-15	AMT Gun Lincoln®	81	AMTM400-3545-25	AMT Gun MILLER®	81
AK-353-2A	Clamp	41,55,75,79,87	AMTLN400-116-2	AMT Gun Lincoln®	81	AMTM400-3545-4	AMT Gun MILLER®	81
AK-354	Control Cord	41,55,75,79,87	AMTLN400-116-20	AMT Gun Lincoln®	81	AMTM400-3545-6	AMT Gun MILLER®	81
AK-354-TA	Control Plug, Thermal Arc, 8 Pin	87	AMTLN400-116-25	AMT Gun Lincoln®	81	AMTM400-3545-8	AMT Gun MILLER®	81
AK-4	Kit For 20	149	AMTLN400-116-4	AMT Gun Lincoln®	81	AMTM400-564-10	AMT Gun MILLER®	81
AK-5	Kit For 24	149	AMTLN400-116-6	AMT Gun Lincoln®	81	AMTM400-564-12	AMT Gun MILLER®	81
AK-5W	Kit For 24W	149	AMTLN400-116-8	AMT Gun Lincoln®	81	AMTM400-564-15	AMT Gun MILLER®	81
AL187	3/16" Hex Wrench	47,63	AMTLN400-3545-10	AMT Gun Lincoln®	81	AMTM400-564-2	AMT Gun MILLER®	81
AL-300-25	Wrench	43,51,57,67,71,77,80,82,84,249	AMTLN400-3545-12	AMT Gun Lincoln®	81	AMTM400-564-20	AMT Gun MILLER®	81
AL-300-532	Wrench	37,92	AMTLN400-3545-15	AMT Gun Lincoln®	81	AMTM400-564-4	AMT Gun MILLER®	81
AMT400-116-10	AMT Gun	80	AMTLN400-3545-2	AMT Gun Lincoln®	81	AMTM400-564-6	AMT Gun MILLER®	81
AMT400-116-12	AMT Gun	80	AMTLN400-3545-20	AMT Gun Lincoln®	81	AMTM500-116-10	AMT Gun MILLER®	84
AMT400-116-15	AMT Gun	80	AMTLN400-3545-25	AMT Gun Lincoln®	81	AMTM500-116-12	AMT Gun MILLER®	84
AMT400-116-2	AMT Gun	80	AMTLN400-3545-4	AMT Gun Lincoln®	81	AMTM500-116-15	AMT Gun MILLER®	84
AMT400-116-20	AMT Gun	80	AMTLN400-3545-6	AMT Gun Lincoln®	81	AMTM500-116-2	AMT Gun MILLER®	84
AMT400-116-25	AMT Gun	80	AMTLN400-3545-8	AMT Gun Lincoln®	81	AMTM500-116-20	AMT Gun MILLER®	84
AMT400-116-4	AMT Gun	80	AMTLN400-52-25	AMT Gun Lincoln®	81	AMTM500-116-25	AMT Gun MILLER®	84
AMT400-116-6	AMT Gun	80	AMTLN400-564-10	AMT Gun Lincoln®	81	AMTM500-116-4	AMT Gun MILLER®	84
AMT400-116-8	AMT Gun	80	AMTLN400-564-12	AMT Gun Lincoln®	81	AMTM500-116-6	AMT Gun MILLER®	84
AMT400-3545-10	AMT Gun	80	AMTLN400-564-15	AMT Gun Lincoln®	81	AMTM500-116-8	AMT Gun MILLER®	84
AMT400-3545-12	AMT Gun	80	AMTLN400-564-2	AMT Gun Lincoln®	81	AMTM500-332-10	AMT Gun MILLER®	84
AMT400-3545-15	AMT Gun	80	AMTLN400-564-20	AMT Gun Lincoln®	81	AMTM500-332-12	AMT Gun MILLER®	84
AMT400-3545-2	AMT Gun	80	AMTLN400-564-4	AMT Gun Lincoln®	81	AMTM500-332-15	AMT Gun MILLER®	84
AMT400-3545-20	AMT Gun	80	AMTLN400-564-6	AMT Gun Lincoln®	81	AMTM500-332-2	AMT Gun MILLER®	84
AMT400-3545-25	AMT Gun	80	AMTLN400-564-8	AMT Gun Lincoln®	81	AMTM500-332-4	AMT Gun MILLER®	84
AMT400-3545-4	AMT Gun	80	AMTLN500-116-10	AMT Gun Lincoln®	84	AMTM500-332-6	AMT Gun MILLER®	84
AMT400-3545-6	AMT Gun	80	AMTLN500-116-12	AMT Gun Lincoln®	84	AMTM500-332-8	AMT Gun MILLER®	84
AMT400-3545-8	AMT Gun	80	AMTLN500-116-15	AMT Gun Lincoln®	84	AMTM500-3545-10	AMT Gun MILLER®	84
AMT400-564-10	AMT Gun	80	AMTLN500-116-2	AMT Gun Lincoln®	84	AMTM500-3545-12	AMT Gun MILLER®	84
			AMTLN500-116-20	AMT Gun Lincoln®	84	AMTM500-3545-15	AMT Gun MILLER®	84

PROFAX PRODUCT INDEX								
PART NO.	DESCRIPTION	PAGE NO.	PART NO.	DESCRIPTION	PAGE NO.	PART NO.	DESCRIPTION	PAGE NO.
AMTM500-3545-15	AMT Gun MILLER®	84	C180-3035-10	MIG Gun Century	40	CK250-3035-25	MIG Gun Systematics®	54
AMTM500-3545-2	AMT Gun MILLER®	84	C180-3035-12	MIG Gun Century	40	CK250-4045-10	MIG Gun Systematics®	54
AMTM500-3545-20	AMT Gun MILLER®	84	C180-3035-15	MIG Gun Century	40	CK250-4045-12	MIG Gun Systematics®	54
AMTM500-3545-25	AMT Gun MILLER®	84	C180-4045-10	MIG Gun Century	40	CK250-4045-15	MIG Gun Systematics®	54
AMTM500-3545-4	AMT Gun MILLER®	84	C180-4045-12	MIG Gun Century	40	CK250-4045-20	MIG Gun Systematics®	54
AMTM500-3545-6	AMT Gun MILLER®	84	C180-4045-15	MIG Gun Century	40	CK250-4045-25	MIG Gun Systematics®	54
AMTM500-3545-8	AMT Gun MILLER®	84	C250-3035-10	MIG Gun Century	54	CK250N3545-10	MIG Gun Systematics®	54
AMTM500-564-10	AMT Gun MILLER®	84	C250-3035-12	MIG Gun Century	54	CKAK-180	Conversion Kit	41
AMTM500-564-12	AMT Gun MILLER®	84	C250-3035-15	MIG Gun Century	54	CO2 Heater	CO2 Heater	61,77,168
AMTM500-564-15	AMT Gun MILLER®	84	C250-4045-10	MIG Gun Century	54	CO2 Heater 115V	CO2 Heater 115V	61,77,168
AMTM500-564-2	AMT Gun MILLER®	84	C250-4045-12	MIG Gun Century	54	CO2 Heater 240V	CO2 Heater 240V	61,77,168
AMTM500-564-20	AMT Gun MILLER®	84	C250-4045-15	MIG Gun Century	54	CT1022	Crimping/Cutting Tool	171
AMTM500-564-25	AMT Gun MILLER®	84	CA180-23-10	MIG Gun Comparc	40	DCK	Dome Connector Kit	106
AMTM500-564-4	AMT Gun MILLER®	84	CA180-23-12	MIG Gun Comparc	40	DD-114	Brush Seater	217
AMTM500-564-6	AMT Gun MILLER®	84	CA180-23-15	MIG Gun Comparc	40	DOME-20	20" Dome	106
AMTM500-564-8	AMT Gun MILLER®	84	CA180-3035-10	MIG Gun Comparc	40	DOME-23	23" Dome	106
AMTM500-764-10	AMT Gun MILLER®	84	CA180-3035-12	MIG Gun Comparc	40	DP000067	Contact tip .030	32
AMTM500-764-12	AMT Gun MILLER®	84	CA180-3035-15	MIG Gun Comparc	40	DP000068	Contact tip .035	32
AMTM500-764-15	AMT Gun MILLER®	84	CA180-4045-10	MIG Gun Comparc	40	DP000069	Contact tip .045	32
AMTM500-764-2	AMT Gun MILLER®	84	CA180-4045-12	MIG Gun Comparc	40	DP087299	Contact tip .023	32
AMTM500-764-4	AMT Gun MILLER®	84	CA180-4045-15	MIG Gun Comparc	40	DP11-23	Contact tip .023	32
AMTM500-764-6	AMT Gun MILLER®	84	CA250-052-10	MIG Gun Comparc	54	DP11-30	Contact tip .030	32
AMTM500-764-8	AMT Gun MILLER®	84	CA250-052-12	MIG Gun Comparc	54	DP11-35	Contact tip .035	32
AMTX400-116-10	AMT Gun EURO	81	CA250-052-15	MIG Gun Comparc	54	DP11-45	Contact tip .045	32
AMTX400-116-12	AMT Gun EURO	81	CA250-3035-10	MIG Gun Comparc	54	DP11T23	Tapered contact tip .023	32
AMTX400-116-15	AMT Gun EURO	81	CA250-3035-12	MIG Gun Comparc	54	DP11T30	Tapered contact tip .030	32
AMTX400-116-2	AMT Gun EURO	81	CA250-3035-15	MIG Gun Comparc	54	DP11T35	Tapered contact tip .035	32
AMTX400-116-20	AMT Gun EURO	81	CA250-4045-10	MIG Gun Comparc	54	DP11T45	Tapered contact tip .045	32
AMTX400-116-25	AMT Gun EURO	81	CA250-4045-12	MIG Gun Comparc	54	DP14-116	Contact tip 1/16"	32
AMTX400-116-4	AMT Gun EURO	81	CA250-4045-15	MIG Gun Comparc	54	DP14-23	Contact tip .023	32
AMTX400-116-6	AMT Gun EURO	81	CA400-052-10	MIG Gun Comparc	74	DP14-30	Contact tip .030	32
AMTX400-116-8	AMT Gun EURO	81	CA400-052-12	MIG Gun Comparc	74	DP14-35	Contact tip .035	32
AMTX400-3545-10	AMT Gun EURO	81	CA400-052-15	MIG Gun Comparc	74	DP14-45	Contact tip .045	32
AMTX400-3545-12	AMT Gun EURO	81	CA400-116-10	MIG Gun Comparc	74	DP14-52	Contact tip .052	32
AMTX400-3545-15	AMT Gun EURO	81	CA400-116-12	MIG Gun Comparc	74	DP14H116	H.D. contact tip 1/16"	32
AMTX400-3545-2	AMT Gun EURO	81	CA400-116-15	MIG Gun Comparc	74	DP14H35	H.D. contact tip .035	32
AMTX400-3545-20	AMT Gun EURO	81	CA400-3545-10	MIG Gun Comparc	74	DP14H45	H.D. contact tip .045	32
AMTX400-3545-25	AMT Gun EURO	81	CA400-3545-12	MIG Gun Comparc	74	DP14H52	H.D. contact tip .052	32
AMTX400-3545-4	AMT Gun EURO	81	CA400-3545-15	MIG Gun Comparc	74	DP14T116	Tapered contact tip 1/16"	32
AMTX400-3545-6	AMT Gun EURO	81	CA400-564-10	MIG Gun Comparc	74	DP14T23	Tapered contact tip .023	32
AMTX400-3545-8	AMT Gun EURO	81	CA400-564-12	MIG Gun Comparc	74	DP14T30	Tapered contact tip .030	32
AMTX400-564-10	AMT Gun EURO	81	CA400-564-15	MIG Gun Comparc	74	DP14T35	Tapered contact tip .035	32
AMTX400-564-12	AMT Gun EURO	81	CA550-10LN	Cable assembly	102	DP14T45	Tapered contact tip .045	32
AMTX400-564-15	AMT Gun EURO	81	CA550-10LP	Cable Assembly	102	DP14T52	Tapered contact tip .052	32
AMTX400-564-2	AMT Gun EURO	81	CA550-10M	Cable assembly	102	DP169715	Nozzle flush 1/2" I.D.	32
AMTX400-564-20	AMT Gun EURO	81	CA550-15LN	Cable assembly	102	DP169716	Tip Adapter	32
AMTX400-564-4	AMT Gun EURO	81	CA550-15LP	Cable Assembly	102	DP169717	Shock washer	32
AMTX400-564-6	AMT Gun EURO	81	CA550-15M	Cable assembly	102	DP169724	Nozzle recessed 1/2" I.D.	32
AMTX400-564-8	AMT Gun EURO	81	CA550-5LN	Cable assembly	102	DP169725	Nozzle recessed 5/8" I.D.	32
AW-409	Elbow Adapter	168	CA550-5LP	Cable Assembly	102	DP169726	Nozzle flush 5/8" I.D.	32
AW-427	Inert Gas Adapter	168	CA550-5M	Cable assembly	102	DP169728	Tip Adapter	32
B600W	Torch Head	90	CAAK-250	Conversion Kit Comparc®	55	DP169729	Nozzle Adapter	32
B600W-R	Torch Head w/Rack	90	CAK-180	Conversion Kit Century®	41	DP169730	Shock washer	32
B62A	Adapter Kit	193	CBT-1/2	Tape	167	DP186405	Nozzle 1/2" I.D.	32
B64A	Adapter Kit	193	CBT-1/4	Tape	167	DP186406	Contact tip .035	32
B67A	Adapter Kit	193	CBT-3/8	Tape	167	DP186419	Contact tip .030	32
B6IN	Insulator	193	CBT-F	Ceramic Backing Tape	167	DP200258	Nozzle flush 1/2" I.D.	32
BL-1S	Holder w/Momentary Switch	129,137	CBT-ROUND-3/8	Ceramic Backing Tape 3/8" dia.	167	DP21-50	Nozzle recessed 1/2" I.D.	32
BL-2S	Holder w/On/Off Switch	129,137	CFS-302	Foot Control Switch	176	DP21-62	Nozzle recessed 5/8" I.D.	32
BR-580-HTG	Balloon Regulator	168	CFS-404	Dual Foot Pedal	177,181	DP21T37	Tapered nozzle 3/8" I.D.	32
BR-FN	Flexible Nipple	168	CK130GL-3035-10	Self-Shield Gun	93	DP22-50	Nozzle recessed 1/2" I.D.	32
BS-1S	Holder w/Momentary Switch	123,127,131,135	CK130GL-3035-12	Self-Shield Gun	93	DP22-62	Nozzle recessed 5/8" I.D.	32
BS-2S	Holder w/On/Off Switch	123,127,131,135	CK130GL-3035-15	Self-Shield Gun	93	DP22T37SS	Tapered nozzle 3/8" I.D.	32
BT-600	Water Cooled Machine Torch	90	CK180-23-10	MIG Gun Systematics®	40	DP23-50	Nozzle recessed 1/2" I.D.	32
BT-600-OR	O-ring	90	CK180-23-12	MIG Gun Systematics®	40	DP23-62	Nozzle recessed 5/8" I.D.	32
BT-600R	Water Cooled Machine Torch	90	CK180-23-15	MIG Gun Systematics®	40	DP23T37	Tapered nozzle 3/8" I.D.	32
C130GL-3035-10	Self-Shield Gun	93	CK180-3035-10	MIG Gun Systematics®	40	DP24A50	Nozzle recessed 1/2" I.D.	32
C130GL-3035-12	Self-Shield Gun	93	CK180-3035-12	MIG Gun Systematics®	40	DP24A62	Nozzle recessed 5/8" I.D.	32
C130GL-3035-15	Self-Shield Gun	93	CK180-4045-10	MIG Gun Systematics®	40	DP24AT37SS	Tapered nozzle 3/8" I.D.	32
C160-23-10	MIG Gun Century	33	CK180-4045-12	MIG Gun Systematics®	40	DP32	Insulator 22 series nozzles	32
C160-23-12	MIG Gun Century	33	CK180-4045-15	MIG Gun Systematics®	40	DP34A	Insulator 24 series nozzles	32
C160-3035-10	MIG Gun Century	33	CK180N3545-10	MIG Gun Systematics®	40	DP35-50	Gas diffuser 11 series tips	32
C160-3035-12	MIG Gun Century	33	CK250-052-10	MIG Gun Systematics®	54	DP51	Gas diffuser 11 series tips	32
C160-3035-15	MIG Gun Century	33	CK250-052-12	MIG Gun Systematics®	54	DP52	Gas diffuser 14 series tips	32
C180-23-10	MIG Gun Century	40	CK250-052-15	MIG Gun Systematics®	54	DP52FN	Gas diffuser 14 series tips	32
C180-23-12	MIG Gun Century	40	CK250-3035-10	MIG Gun Systematics®	54	DP54A	Gas diffuser 14 series tips	32
C180-23-15	MIG Gun Century	40	CK250-3035-12	MIG Gun Systematics®	54	E130GL-3035-10	Self-Shield Gun	93
			CK250-3035-15	MIG Gun Systematics®	54	E130GL-3035-12	Self-Shield Gun	93
			CK250-3035-20	MIG Gun Systematics®	54	E130GL-3035-15	Self-Shield Gun	93
						E180-23-10	MIG Gun ESAB®	40

PROFAX PRODUCT INDEX

PART NO.	DESCRIPTION	PAGE NO.	PART NO.	DESCRIPTION	PAGE NO.	PART NO.	DESCRIPTION	PAGE NO.
E180-23-12	MIG Gun ESAB®	40	EK1541	EASYklean Pro Clamp and Lead (EK1501)	154	FCLP250-052-15	MIG Gun POWERMIG®	46
E180-23-15	MIG Gun ESAB®	40				FCLP250-3035-10	MIG Gun POWERMIG®	46
E180-3035-10	MIG Gun ESAB®	40	EK1542	EASYklean Pro 15 Amp IEC Power Lead (EK1501)	154	FCLP250-3035-12	MIG Gun POWERMIG®	46
E180-3035-12	MIG Gun ESAB®	40				FCLP250-3035-15	MIG Gun POWERMIG®	46
E180-3035-15	MIG Gun ESAB®	40	EK202	EASYklean Silicone Sleeve (EK101)	153	FCLP250-3035-20	MIG Gun POWERMIG®	46
E180-4045-10	MIG Gun ESAB®	40				FCLP250-3035-25	MIG Gun POWERMIG®	46
E180-4045-12	MIG Gun ESAB®	40	EK2522	EASYklean Pro Silicone Sleeve (EK1501)	154	FCLP250-4045-10	MIG Gun POWERMIG®	46
E180-4045-15	MIG Gun ESAB®	40				FCLP250-4045-12	MIG Gun POWERMIG®	46
E250-052-10	MIG Gun ESAB®	54	EKHS	Heat Shrink	148	FCLP250-4045-15	MIG Gun POWERMIG®	46
E250-052-12	MIG Gun ESAB®	54	FC-210	Cable Assembly	47	FCLP250-4045-20	MIG Gun POWERMIG®	46
E250-052-15	MIG Gun ESAB®	54	FC-212	Cable Assembly	47	FCLP250-4045-25	MIG Gun POWERMIG®	46
E250-3035-10	MIG Gun ESAB®	54	FC-215	Cable Assembly	47	FCLP400-052-10	MIG Gun POWERMIG®	62
E250-3035-12	MIG Gun ESAB®	54	FC-220	Cable Assembly	47	FCLP400-052-12	MIG Gun POWERMIG®	62
E250-3035-15	MIG Gun ESAB®	54	FC-225	Cable Assembly	47	FCLP400-052-15	MIG Gun POWERMIG®	62
E250-3035-20	MIG Gun ESAB®	54	FC250-052-10	MIG Gun	46	FCLP400-052-20	MIG Gun POWERMIG®	62
E250-3035-25	MIG Gun ESAB®	54	FC250-052-12	MIG Gun	46	FCLP400-052-25	MIG Gun POWERMIG®	62
E250-4045-10	MIG Gun ESAB®	54	FC250-052-15	MIG Gun	46	FCLP400-116-10	MIG Gun POWERMIG®	62
E250-4045-12	MIG Gun ESAB®	54	FC250-3035-10	MIG Gun	46	FCLP400-116-12	MIG Gun POWERMIG®	62
E250-4045-15	MIG Gun ESAB®	54	FC250-3035-12	MIG Gun	46	FCLP400-116-15	MIG Gun POWERMIG®	62
E250-4045-20	MIG Gun ESAB®	54	FC250-3035-15	MIG Gun	46	FCLP400-116-20	MIG Gun POWERMIG®	62
E250-4045-25	MIG Gun ESAB®	54	FC250-3035-20	MIG Gun	46	FCLP400-116-25	MIG Gun POWERMIG®	62
E400-052-10	MIG Gun ESAB®	74	FC250-3035-25	MIG Gun	46	FCLP400-3545-10	MIG Gun POWERMIG®	62
E400-052-12	MIG Gun ESAB®	74	FC250-4045-10	MIG Gun	46	FCLP400-3545-12	MIG Gun POWERMIG®	62
E400-052-15	MIG Gun ESAB®	74	FC250-4045-12	MIG Gun	46	FCLP400-3545-15	MIG Gun POWERMIG®	62
E400-052-20	MIG Gun ESAB®	74	FC250-4045-15	MIG Gun	46	FCLP400-3545-20	MIG Gun POWERMIG®	62
E400-052-25	MIG Gun ESAB®	74	FC250-4045-20	MIG Gun	46	FCLP400-3545-25	MIG Gun POWERMIG®	62
E400-116-10	MIG Gun ESAB®	74	FC250-4045-25	MIG Gun	46	FCM250-052-10	MIG Gun Miller®	46
E400-116-12	MIG Gun ESAB®	74	FC400-052-10	MIG Gun	62	FCM250-052-12	MIG Gun Miller®	46
E400-116-15	MIG Gun ESAB®	74	FC400-052-12	MIG Gun	62	FCM250-052-15	MIG Gun Miller®	46
E400-116-20	MIG Gun ESAB®	74	FC400-052-15	MIG Gun	62	FCM250-3035-10	MIG Gun Miller®	46
E400-116-25	MIG Gun ESAB®	74	FC400-052-20	MIG Gun	62	FCM250-3035-12	MIG Gun Miller®	46
E400-3545-10	MIG Gun ESAB®	74	FC400-052-25	MIG Gun	62	FCM250-3035-15	MIG Gun Miller®	46
E400-3545-12	MIG Gun ESAB®	74	FC400-116-10	MIG Gun	62	FCM250-3035-20	MIG Gun Miller®	46
E400-3545-15	MIG Gun ESAB®	74	FC400-116-12	MIG Gun	62	FCM250-3035-25	MIG Gun Miller®	46
E400-3545-20	MIG Gun ESAB®	74	FC400-116-15	MIG Gun	62	FCM250-4045-10	MIG Gun Miller®	46
E400-3545-25	MIG Gun ESAB®	74	FC400-116-20	MIG Gun	62	FCM250-4045-12	MIG Gun Miller®	46
E400-564-10	MIG Gun ESAB®	74	FC400-116-25	MIG Gun	62	FCM250-4045-15	MIG Gun Miller®	46
E400-564-12	MIG Gun ESAB®	74	FC400-3545-10	MIG Gun	62	FCM250-4045-20	MIG Gun Miller®	46
E400-564-15	MIG Gun ESAB®	74	FC400-3545-12	MIG Gun	62	FCM250-4045-25	MIG Gun Miller®	46
E400-564-20	MIG Gun ESAB®	74	FC400-3545-15	MIG Gun	62	FCM400-052-10	MIG Gun Miller®	62
E400-564-25	MIG Gun ESAB®	74	FC400-3545-20	MIG Gun	62	FCM400-052-12	MIG Gun Miller®	62
EAK-180	Conversion Kit	41	FC400-3545-25	MIG Gun	62	FCM400-052-15	MIG Gun Miller®	62
EAK-250	Conversion Kit	55	FC-410	Conductor Tube	63	FCM400-052-20	MIG Gun Miller®	62
EAK-400	Conversion Kit	75	FC-412	Conductor Tube	63	FCM400-052-25	MIG Gun Miller®	62
EFC-14	Foot Control	197	FC-415	Conductor Tube	63	FCM400-116-10	MIG Gun Miller®	62
EK101	EASYklean DC Plus Machine (EK101)	153	FC-420	Conductor Tube	63	FCM400-116-12	MIG Gun Miller®	62
EK102	EASYklean Cleaning Solution 1 Gallon	153-154	FC-425	Conductor Tube	63	FCM400-116-15	MIG Gun Miller®	62
EK-102	EASYklean Cleaning Solution 1 Gallon	153-154	FC55	Gas Diffuser	47	FCM400-116-20	MIG Gun Miller®	62
EK-102-5	EASYklean Cleaning Solution 5 Gallon	153-154	FC57	Gas Diffuser	63-64	FCM400-116-25	MIG Gun Miller®	62
EK-102-55	EASYklean Cleaning Solution 55 Gallon	153-154	FC-5B EHD	Use EFC-14		FCM400-3545-10	MIG Gun Miller®	62
EK105	EASYklean Spot Brush & Sleeve YEL (EK101)	153	FCLN250-052-10	MIG Gun Lincoln®	46	FCM400-3545-12	MIG Gun Miller®	62
EK106	EASYklean Craftsman Brush RED (EK101)	153	FCLN250-052-12	MIG Gun Lincoln®	46	FCM400-3545-15	MIG Gun Miller®	62
EK107	EASYklean Workman Brush BLK (EK101)	153	FCLN250-052-15	MIG Gun Lincoln®	46	FCM400-3545-20	MIG Gun Miller®	62
EK110	EASYklean 9' Brush Lead & Handle (EK101)	153	FCLN250-3035-10	MIG Gun Lincoln®	46	FCM400-3545-25	MIG Gun Miller®	62
EK111	Power Cord, 115V (EK101)	153	FCLN250-3035-12	MIG Gun Lincoln®	46	FCM400-564-15	MIG Gun Miller®	62
EK112	EASYklean 9' Ground Clamp & Lead (EK101)	153	FCLN250-3035-15	MIG Gun Lincoln®	46	FCX250-052-10	MIG Gun EURO	46
EK114	EASYklean Master Brush BLUE (EK101)	153	FCLN250-3035-20	MIG Gun Lincoln®	46	FCX250-052-12	MIG Gun EURO	46
EK-1-25R	Extension Kit	129,131,133,135,140,148	FCLN250-3035-25	MIG Gun Lincoln®	46	FCX250-052-15	MIG Gun EURO	46
EK141	EASYklean Tip Brush (EK101)	153	FCLN250-4045-10	MIG Gun Lincoln®	46	FCX250-052-20	MIG Gun EURO	46
EK1501	EASYklean Pro S-15 (EK1501)	154	FCLN250-4045-12	MIG Gun Lincoln®	46	FCX250-052-25	MIG Gun EURO	46
EK1530	EASYklean Pro S Brush 5/Pk (EK1501)	154	FCLN250-4045-15	MIG Gun Lincoln®	46	FCX250-052-30	MIG Gun EURO	46
EK1531	EASYklean Pro M Brush 5/Pk (EK1501)	154	FCLN250-4045-20	MIG Gun Lincoln®	46	FCX250-052-35	MIG Gun EURO	46
EK1532	EASYklean Brush (EK1501)	154	FCLN250-4045-25	MIG Gun Lincoln®	46	FCX250-052-40	MIG Gun EURO	46
EK1533	EASYklean Tip Brush (EK1501)	154	FCLN250-4045-30	MIG Gun Lincoln®	46	FCX250-052-45	MIG Gun EURO	46
EK1540	EASYklean Pro Handle and Lead (EK1501)	154	FCLN250-4045-35	MIG Gun Lincoln®	46	FCX250-052-50	MIG Gun EURO	46
			FCLP250-052-10	MIG Gun POWERMIG®	46	FCX400-052-10	MIG Gun EURO	62
			FCLP250-052-12	MIG Gun POWERMIG®	46	FCX400-052-12	MIG Gun EURO	62
						FCX400-052-15	MIG Gun EURO	62
						FCX400-052-20	MIG Gun EURO	62
						FCX400-052-25	MIG Gun EURO	62
						FCX400-116-10	MIG Gun EURO	62
						FCX400-116-12	MIG Gun EURO	62
						FCX400-116-15	MIG Gun EURO	62
						FCX400-116-20	MIG Gun EURO	62
						FCX400-116-25	MIG Gun EURO	62
						FCX400-3545-10	MIG Gun EURO	62
						FCX400-3545-12	MIG Gun EURO	62

PROFAX PRODUCT INDEX								
PART NO.	DESCRIPTION	PAGE NO.	PART NO.	DESCRIPTION	PAGE NO.	PART NO.	DESCRIPTION	PAGE NO.
FCX400-3545-15	MIG Gun EURO	62	HD250-3035-20	Heavy Duty MIG Gun	50	HDAMTL450-116-12	Heavy Duty AMT Gun	82
FCX400-3545-20	MIG Gun EURO	62	HD250-3035-25	Heavy Duty MIG Gun	50	HDAMTL450-116-15	Heavy Duty AMT Gun	82
FCX400-3545-25	MIG Gun EURO	62	HD250-4045-10	Heavy Duty MIG Gun	50	HDAMTL450-116-2	Heavy Duty AMT Gun	82
HH-110	Hopper w/Adapter	100	HD250-4045-12	Heavy Duty MIG Gun	50	HDAMTL450-116-20	Heavy Duty AMT Gun	82
HH-110V	Hopper w/Valve	100	HD250-4045-15	Heavy Duty MIG Gun	50	HDAMTL450-116-25	Heavy Duty AMT Gun	82
Flux Hose (per foot)	Bulk Hose	99	HD250-4045-20	Heavy Duty MIG Gun	50	HDAMTL450-116-4	Heavy Duty AMT Gun	82
FM-060	Flowmeter/ARGON/C25	168	HD250-4045-25	Heavy Duty MIG Gun	50	HDAMTL450-116-6	Heavy Duty AMT Gun	82
FM-060-C	Flowmeter/CO2/C25	168	HD400-052-10	Heavy Duty MIG Gun	66	HDAMTL450-116-8	Heavy Duty AMT Gun	82
FP-8	Feed Pen	141	HD400-052-12	Heavy Duty MIG Gun	66	HDAMTL450-3545-10	Heavy Duty AMT Gun	82
FT-20000	Floor Turntable	179	HD400-052-15	Heavy Duty MIG Gun	66	HDAMTL450-3545-12	Heavy Duty AMT Gun	82
H-100	Handle 123,127,131,133,135,144	144	HD400-052-20	Heavy Duty MIG Gun	66	HDAMTL450-3545-15	Heavy Duty AMT Gun	82
H-100R	Handle 123,127,133,144	144	HD400-052-25	Heavy Duty MIG Gun	66	HDAMTL450-3545-2	Heavy Duty AMT Gun	82
H10130GL3035-10	Self-Shield Gun	93	HD400-116-10	Heavy Duty MIG Gun	66	HDAMTL450-3545-20	Heavy Duty AMT Gun	82
H10180-23-10	MIG Gun Hobart®	40	HD400-116-12	Heavy Duty MIG Gun	66	HDAMTL450-3545-25	Heavy Duty AMT Gun	82
H10180-23-12	MIG Gun Hobart®	40	HD400-116-15	Heavy Duty MIG Gun	66	HDAMTL450-3545-4	Heavy Duty AMT Gun	82
H10180-23-15	MIG Gun Hobart®	40	HD400-116-20	Heavy Duty MIG Gun	66	HDAMTL450-3545-6	Heavy Duty AMT Gun	82
H10180-3035-10	MIG Gun Hobart®	40	HD400-116-25	Heavy Duty MIG Gun	66	HDAMTL450-3545-8	Heavy Duty AMT Gun	82
H10180-3035-12	MIG Gun Hobart®	40	HD400-3545-10	Heavy Duty MIG Gun	66	HDAMTL450-564-10	Heavy Duty AMT Gun	82
H10180-3035-15	MIG Gun Hobart®	40	HD400-3545-12	Heavy Duty MIG Gun	66	HDAMTL450-564-12	Heavy Duty AMT Gun	82
H10180-4045-10	MIG Gun Hobart®	40	HD400-3545-15	Heavy Duty MIG Gun	66	HDAMTL450-564-15	Heavy Duty AMT Gun	82
H10180-4045-12	MIG Gun Hobart®	40	HD400-3545-20	Heavy Duty MIG Gun	66	HDAMTL450-564-2	Heavy Duty AMT Gun	82
H10180-4045-15	MIG Gun Hobart®	40	HD400-3545-25	Heavy Duty MIG Gun	66	HDAMTL450-564-20	Heavy Duty AMT Gun	82
H180-23-10	MIG Gun Hobart®	40	HD400-564-10	Heavy Duty MIG Gun	66	HDAMTL450-564-25	Heavy Duty AMT Gun	82
H180-23-12	MIG Gun Hobart®	40	HD400-564-12	Heavy Duty MIG Gun	66	HDAMTL450-564-4	Heavy Duty AMT Gun	82
H180-23-15	MIG Gun Hobart®	40	HD400-564-15	Heavy Duty MIG Gun	66	HDAMTL450-564-6	Heavy Duty AMT Gun	82
H180-3035-10	MIG Gun Hobart®	40	HD400-564-20	Heavy Duty MIG Gun	66	HDAMTL450-564-8	Heavy Duty AMT Gun	82
H180-3035-12	MIG Gun Hobart®	40	HD400-564-25	Heavy Duty MIG Gun	66	HDAMTM450-116-10	Heavy Duty AMT Gun	82
H180-3035-15	MIG Gun Hobart®	40	HD450-052-10	Heavy Duty MIG Gun	70	HDAMTM450-116-12	Heavy Duty AMT Gun	82
H180-4045-10	MIG Gun Hobart®	40	HD450-052-12	Heavy Duty MIG Gun	70	HDAMTM450-116-15	Heavy Duty AMT Gun	82
H180-4045-12	MIG Gun Hobart®	40	HD450-052-15	Heavy Duty MIG Gun	70	HDAMTM450-116-2	Heavy Duty AMT Gun	82
H180-4045-15	MIG Gun Hobart®	40	HD450-052-20	Heavy Duty MIG Gun	70	HDAMTM450-116-20	Heavy Duty AMT Gun	82
H-200	Handle 129,137,144	144	HD450-052-25	Heavy Duty MIG Gun	70	HDAMTM450-116-25	Heavy Duty AMT Gun	82
H-200R	Handle 137,144	144	HD450-116-10	Heavy Duty MIG Gun	70	HDAMTM450-116-4	Heavy Duty AMT Gun	82
H250-052-10	MIG Gun Hobart®	54	HD450-116-12	Heavy Duty MIG Gun	70	HDAMTM450-116-6	Heavy Duty AMT Gun	82
H250-052-12	MIG Gun Hobart®	54	HD450-116-15	Heavy Duty MIG Gun	70	HDAMTM450-116-8	Heavy Duty AMT Gun	82
H250-052-15	MIG Gun Hobart®	54	HD450-116-20	Heavy Duty MIG Gun	70	HDAMTM450-3545-10	Heavy Duty AMT Gun	82
H250-3035-10	MIG Gun Hobart®	54	HD450-116-25	Heavy Duty MIG Gun	70	HDAMTM450-3545-12	Heavy Duty AMT Gun	82
H250-3035-12	MIG Gun Hobart®	54	HD450-3545-10	Heavy Duty MIG Gun	70	HDAMTM450-3545-15	Heavy Duty AMT Gun	82
H250-3035-15	MIG Gun Hobart®	54	HD450-3545-12	Heavy Duty MIG Gun	70	HDAMTM450-3545-2	Heavy Duty AMT Gun	82
H250-3035-20	MIG Gun Hobart®	54	HD450-3545-15	Heavy Duty MIG Gun	70	HDAMTM450-3545-20	Heavy Duty AMT Gun	82
H250-3035-25	MIG Gun Hobart®	54	HD450-3545-20	Heavy Duty MIG Gun	70	HDAMTM450-3545-25	Heavy Duty AMT Gun	82
H250-4045-10	MIG Gun Hobart®	54	HD450-3545-25	Heavy Duty MIG Gun	70	HDAMTM450-3545-4	Heavy Duty AMT Gun	82
H250-4045-12	MIG Gun Hobart®	54	HD450-564-10	Heavy Duty MIG Gun	70	HDAMTM450-3545-6	Heavy Duty AMT Gun	82
H250-4045-15	MIG Gun Hobart®	54	HD450-564-12	Heavy Duty MIG Gun	70	HDAMTM450-3545-8	Heavy Duty AMT Gun	82
H250-4045-20	MIG Gun Hobart®	54	HD450-564-15	Heavy Duty MIG Gun	70	HDAMTM450-564-10	Heavy Duty AMT Gun	82
H250-4045-25	MIG Gun Hobart®	54	HD450-564-20	Heavy Duty MIG Gun	70	HDAMTM450-564-12	Heavy Duty AMT Gun	82
H400-052-10	MIG Gun Hobart®	74	HD450-564-25	Heavy Duty MIG Gun	70	HDAMTM450-564-15	Heavy Duty AMT Gun	82
H400-052-12	MIG Gun Hobart®	74	HD54-16	Gas Diffuser	245	HDAMTM450-564-2	Heavy Duty AMT Gun	82
H400-052-15	MIG Gun Hobart®	74	HD64AMT-174	Body w/Plug	82	HDAMTM450-564-20	Heavy Duty AMT Gun	82
H400-052-20	MIG Gun Hobart®	74	HD64AMTN	Body w/Nipple	82	HDAMTM450-564-25	Heavy Duty AMT Gun	82
H400-052-25	MIG Gun Hobart®	74	HD64SAMT-174	Short Body w/Plug	82	HDAMTM450-564-4	Heavy Duty AMT Gun	82
H400-116-10	MIG Gun Hobart®	74	HD64SAMTN	Short Body w/Nipple	82	HDAMTM450-564-6	Heavy Duty AMT Gun	82
H400-116-12	MIG Gun Hobart®	74	HDAMT450-116-10	Heavy Duty AMT Gun	82	HDAMTM450-564-8	Heavy Duty AMT Gun	82
H400-116-15	MIG Gun Hobart®	74	HDAMT450-116-12	Heavy Duty AMT Gun	82	HDAMTX450-116-10	Heavy Duty AMT Gun	82
H400-116-20	MIG Gun Hobart®	74	HDAMT450-116-15	Heavy Duty AMT Gun	82	HDAMTX450-116-12	Heavy Duty AMT Gun	82
H400-116-25	MIG Gun Hobart®	74	HDAMT450-116-2	Heavy Duty AMT Gun	82	HDAMTX450-116-15	Heavy Duty AMT Gun	82
H400-3545-10	MIG Gun Hobart®	74	HDAMT450-116-20	Heavy Duty AMT Gun	82	HDAMTX450-116-2	Heavy Duty AMT Gun	82
H400-3545-12	MIG Gun Hobart®	74	HDAMT450-116-25	Heavy Duty AMT Gun	82	HDAMTX450-116-20	Heavy Duty AMT Gun	82
H400-3545-15	MIG Gun Hobart®	74	HDAMT450-116-4	Heavy Duty AMT Gun	82	HDAMTX450-116-25	Heavy Duty AMT Gun	82
H400-3545-20	MIG Gun Hobart®	74	HDAMT450-116-6	Heavy Duty AMT Gun	82	HDAMTX450-116-4	Heavy Duty AMT Gun	82
H400-3545-25	MIG Gun Hobart®	74	HDAMT450-116-8	Heavy Duty AMT Gun	82	HDAMTX450-116-6	Heavy Duty AMT Gun	82
H400-564-10	MIG Gun Hobart®	74	HDAMT450-3545-10	Heavy Duty AMT Gun	82	HDAMTX450-116-8	Heavy Duty AMT Gun	82
H400-564-12	MIG Gun Hobart®	74	HDAMT450-3545-12	Heavy Duty AMT Gun	82	HDAMTX450-3545-10	Heavy Duty AMT Gun	82
H400-564-15	MIG Gun Hobart®	74	HDAMT450-3545-15	Heavy Duty AMT Gun	82	HDAMTX450-3545-12	Heavy Duty AMT Gun	82
H400-564-20	MIG Gun Hobart®	74	HDAMT450-3545-20	Heavy Duty AMT Gun	82	HDAMTX450-3545-15	Heavy Duty AMT Gun	82
H400-564-25	MIG Gun Hobart®	74	HDAMT450-3545-25	Heavy Duty AMT Gun	82	HDAMTX450-3545-2	Heavy Duty AMT Gun	82
HAK-180	Conversion Kit	41	HDAMT450-3545-25	Heavy Duty AMT Gun	82	HDAMTX450-3545-20	Heavy Duty AMT Gun	82
HAK-250	Conversion Kit	55	HDAMT450-3545-4	Heavy Duty AMT Gun	82	HDAMTX450-3545-25	Heavy Duty AMT Gun	82
HAK-354	Control Plug, Assy. Hobart®	87	HDAMT450-3545-6	Heavy Duty AMT Gun	82	HDAMTX450-3545-4	Heavy Duty AMT Gun	82
HD24L-50	H.D. Nozzle	244	HDAMT450-3545-8	Heavy Duty AMT Gun	82	HDAMTX450-3545-6	Heavy Duty AMT Gun	82
HD24L-62	H.D. Nozzle	244	HDAMT450-564-10	Heavy Duty AMT Gun	82	HDAMTX450-3545-8	Heavy Duty AMT Gun	82
HD24L-75	H.D. Nozzle	244	HDAMT450-564-12	Heavy Duty AMT Gun	82	HDAMTX450-564-10	Heavy Duty AMT Gun	82
HD250-052-10	Heavy Duty MIG Gun	50	HDAMT450-564-15	Heavy Duty AMT Gun	82	HDAMTX450-564-12	Heavy Duty AMT Gun	82
HD250-052-12	Heavy Duty MIG Gun	50	HDAMT450-564-2	Heavy Duty AMT Gun	82	HDAMTX450-564-15	Heavy Duty AMT Gun	82
HD250-052-15	Heavy Duty MIG Gun	50	HDAMT450-564-20	Heavy Duty AMT Gun	82	HDAMTX450-564-2	Heavy Duty AMT Gun	82
HD250-052-20	Heavy Duty MIG Gun	50	HDAMT450-564-25	Heavy Duty AMT Gun	82	HDAMTX450-564-20	Heavy Duty AMT Gun	82
HD250-052-25	Heavy Duty MIG Gun	50	HDAMT450-564-4	Heavy Duty AMT Gun	82	HDAMTX450-564-25	Heavy Duty AMT Gun	82
HD250-3035-10	Heavy Duty MIG Gun	50	HDAMT450-564-6	Heavy Duty AMT Gun	82	HDAMTX450-564-4	Heavy Duty AMT Gun	82
HD250-3035-12	Heavy Duty MIG Gun	50	HDAMT450-564-8	Heavy Duty AMT Gun	82	HDAMTX450-564-6	Heavy Duty AMT Gun	82
HD250-3035-15	Heavy Duty MIG Gun	50	HDAMTL450-116-10	Heavy Duty AMT Gun	82	HDAMTX450-564-8	Heavy Duty AMT Gun	82

PROFAX PRODUCT INDEX								
PART NO.	DESCRIPTION	PAGE NO.	PART NO.	DESCRIPTION	PAGE NO.	PART NO.	DESCRIPTION	PAGE NO.
HDX450-564-25	Heavy Duty MIG Gun Euro	74	K231-1/16	Sub Arc Assy	210	KP1505-764	Drive Roll Kit	214
HH130GL-3035-10	Self-Shield Gun	93	K231-1/8	Sub Arc Assy	210	KP15AH-116	Contact Tip	198
HH130GL-3035-12	Self-Shield Gun	93	K231-3/16	Sub Arc Assy	210	KP15AH-364	Contact Tip	198
HH130GL-3035-15	Self-Shield Gun	93	K231-3/32	Sub Arc Assy	210	KP15AHFC-116	Contact Tip	198
HH180-23-10	MIG Gun Hobart®	40	K231-5/32	Sub Arc Assy	210	KP15AHFC-364	Contact Tip	198
HH180-23-12	MIG Gun Hobart®	40	K231-5/64	Sub Arc Assy	210	KP15H-116	Contact Tip	198
HH180-23-15	MIG Gun Hobart®	40	K231-7/32	Sub Arc Assy	210	KP15H-18	Contact Tip	198
HH180-3035-10	MIG Gun Hobart®	40	K232	Assembly Parts	210	KP15H-332	Contact Tip	198
HH180-3035-12	MIG Gun Hobart®	40	K2627-2	Use LHC-857-100	.	KP15H-35	Contact Tip	198
HH180-3035-15	MIG Gun Hobart®	40	K264-8	Use 2640-8	.	KP15H-45	Contact Tip	198
HH180-4045-10	MIG Gun Hobart®	40	K2683-10	10' Heavy Duty Control Cable	221	KP15H-52	Contact Tip	198
HH180-4045-12	MIG Gun Hobart®	40	K2683-100	100' Heavy Duty Control Cable	221	KP15H-564	Contact Tip	198
HH180-4045-15	MIG Gun Hobart®	40	K2683-25	25' Heavy Duty Control Cable	221	KP15H-764	Contact Tip	198
HHAK-180	Conversion Kit	41	K2683-50	50' Heavy Duty Control Cable	221	KP15HFC-116	Contact Tip	198
HP-ROF	Hand Control	181	K2909-1	Adapter	219,222	KP15HFC-18	Contact Tip	198
HP-ROF/S	Hand Control	181	K361-10	Use 2640-10	.	KP15HFC-332	Contact Tip	198
IMT-250	Internal Torch	105	K435	Spindle Adapter	209,228	KP15HFC-35	Contact Tip	198
IMT-250CM	Internal Torch	105	K775	Use LHC-775	.	KP15HFC-45	Contact Tip	198
IMT-250DM	Internal Torch	105	K775-100	Use LHC-775-100	.	KP15HFC-52	Contact Tip	198
IMT-250GM	Internal Torch	105	K775-25	Use LHC-775-25	.	KP15HFC-564	Contact Tip	198
IR-10000	Idler Roll	183	K775-50	Use LHC-775-50	.	KP15HFC-764	Contact Tip	198
IR-20000	Idler Roll	184	K843	Adapter	218-219,222	KP1696-030S	Drive Roll Kit	214
IR-2500	Idler Roll	182	K857	Use LHC-857	.	KP1696-035S	Drive Roll Kit	214
IR-30000	Idler Roll	184	K857-1	Use K857-100	.	KP1696-045S	Drive Roll Kit	214
IR-5000	Idler Roll	183	K857-100	Use LHC-857-100	.	KP1696-052S	Drive Roll Kit	214
IR-750	Idler Roll	182	K857-25	Use LHC-857-25	.	KP1696-116S	Drive Roll Kit	214
IT12J	Body 12"	105	K857-50	Use LHC-857-50	.	KP1697-035C	Drive Roll Kit	214
IT12JC	Body 12"	105	K864	Adapter	218-219,222	KP1697-045C	Drive Roll Kit	214
IT18J	Body 18"	105	K867	Adapter	222	KP1697-052C	Drive Roll Kit	214
IT18JC	Body 18"	105	K870	Use LFC-870	.	KP1697-068	Drive Roll Kit	214
IT30J	Body 30"	105	K876	Adapter	218-219,222	KP1697-116C	Drive Roll Kit	214
IT48JC	Body 48"	105	K924	Use LHC	.	KP1697-332	Drive Roll Kit	214
IT60JC	Body 60"	105	K924-100	Use LHC-100	.	KP1697-564	Drive Roll Kit	214
IT9JC	Body 9"	105	K924-25	Use LHC-25	.	KP16S-116	Contact Tip	198
JL-16	Kopr-Kote 16 oz.	47,63,67,71,171	K924-50	Use LHC-50	.	KP16S-30	Contact Tip	198
JL-4	Kopr-Kote 4 oz.	47,63,67,71,171	KP11-25	Contact Tip	198	KP16S-332	Contact Tip	198
JL-8	Kopr-Kote 8 oz.	47,63,67,71,171	KP11-30	Contact Tip	198	KP16S-35	Contact Tip	198
K-113	Use 1130-15	.	KP11-35	Contact Tip	198	KP16S-45	Contact Tip	198
K115-1	Use 1150-10	.	KP11-45	Contact Tip	198	KP16S-52	Contact Tip	198
K115-2	Use 1150-15	.	KP11T25	Contact Tip	198	KP16S-564	Contact Tip	198
K126-1	Use 1260-10	.	KP11T30	Contact Tip	198	KP1885-1	Drive Roll	213
K126-2	Use 1260-15	.	KP11T35	Contact Tip	198	KP1886-1	Drive Roll	213
K129	Sub Arc	212	KP11T45	Contact Tip	198	KP1888-2	Drive Roll	212
K1500-1	Adapter Bushing	209	KP14-116	Contact Tip	198	KP1899-1	Drive Roll Kit	213
K1500-4	Adapter Bushing	209	KP14-25	Contact Tip	198	KP1899-2	Drive Roll Kit	213
K1501-10	10' Cord	220	KP14-30	Contact Tip	198	KP1907-1	Gooseneck	206-207
K1501-100	100' Cord	220	KP14-35	Contact Tip	198	KP1907-2	Gooseneck	206-207
K1501-25	25' Cord	220	KP14-40	Contact Tip	198	KP1909-1	Gooseneck	204-205
K1501-50	50' Cord	220	KP14-45	Contact Tip	198	KP1910-1	Gooseneck	206-207
K1501-75	75' Cord	220	KP14-52	Contact Tip	198	KP1910-2	Gooseneck	206-207
K1543-10	10' Control Cable	221	KP14-564	Contact Tip	198	KP1914-1	Gooseneck	204-205
K1543-100	100' Control Cable	221	KP14A-364	Contact Tip	198	KP1914-2	Gooseneck	204-205
K1543-25	25' Control Cable	221	KP14AH-116	Contact Tip	198	KP1919-1	Gooseneck	206-207
K1543-50	50' Control Cable	221	KP14AH-364	Contact Tip	198	KP1919-2	Gooseneck	206-207
K1543-66	66' Control Cable	221	KP14H-116	Contact Tip	198	KP1920-1	Gooseneck	204-205
K1543-8	8' Control Cable	221	KP14H-35	Contact Tip	198	KP1962-1B1	Contact Tip	198,211
K176	Vertical Up Head	99	KP14H-40	Contact Tip	198	KP1962-2B1	Contact Tip	198,211
K1797-10	10' Extension	223	KP14H-45	Contact Tip	198	KP1962-3B1	Contact Tip	198,211
K1797-100	100' Extension	223	KP14H-52	Contact Tip	198	KP1962-4B1	Contact Tip	198,211
K1797-25	25' Extension	223	KP14H-564	Contact Tip	198	KP1962-5B1	Contact Tip	198,211
K1797-50	50' Extension	223	KP14T-116	Contact Tip	198	KP1963-1	Outlet Guide	213
K1798	Adapter	222	KP14T-25	Contact Tip	198	KP1965-1	Nozzle	201,206
K1816-1	Use 300 517	.	KP14T-30	Contact Tip	198	KP1968-1	1/2" Flux Cone	100-101,202
K1818-10	Use M17291-2-10	.	KP14T-35	Contact Tip	198	KP1968-4	Nozzle	202
K1818-100	Interconnecting Cord 14 Pin to 6 Socket (M17291-2-100)	220	KP14T-40	Contact Tip	198	KP1968-5	Nozzle	202
K1818-25	Interconnecting Cord 14 Pin to 6 Socket (M17291-2-25)	220	KP14T-45	Contact Tip	198	KP1970-3	Wire Guide	212
K1818-50	Interconnecting Cord 14 Pin to 6 Socket (M17291-2-50)	220	KP14T-52	Contact Tip	198	KP1971-1	Nozzle	201,206
K1818-75	Interconnecting Cord 14 Pin to 6 Socket (M17291-2-75)	220	KP1505-030S	Drive Roll Kit	214	KP1979-1	Contact Tip .045	212
K1819-10	10' Cord	220	KP1505-035C	Drive Roll Kit	214	KP1979-2	Contact Tip .052	212
K1819-100	100' Cord	220	KP1505-035S	Drive Roll Kit	214	KP1979-3	Contact Tip 1/16"	212
K1819-25	25' Cord	220	KP1505-045C	Drive Roll Kit	214	KP1984-1	Inlet Guide	213
K1819-50	50' Cord	220	KP1505-045S	Drive Roll Kit	214	KP1985-1	Outlet Guide	213
K1819-75	75' Cord	220	KP1505-052C	Drive Roll Kit	214	KP1985-2	Outlet Guide	213
K1820-10	Use M17291-4-10	.	KP1505-052S	Drive Roll Kit	214	KP1987-1	Nozzle	201,204
K1822-25	Use M17291-4-25	.	KP1505-068	Drive Roll Kit	214	KP1988-1	Tip Adapter	212
K231-1	Sub Arc Assy (3/32, 1/8, 5/32)	210	KP1505-116C	Drive Roll Kit	214	KP1992-1	Tip Adapter	202,211
			KP1505-116S	Drive Roll Kit	214	KP1995-1	Nozzle	201,204
			KP1505-120	Drive Roll Kit	214	KP1999-1	Outlet Guide	215
			KP1505-332	Drive Roll Kit	214	KP2008-1	Tip	261
			KP1505-564	Drive Roll Kit	214	KP2008-2	Tip	261

PROFAX PRODUCT INDEX								
PART NO.	DESCRIPTION	PAGE NO.	PART NO.	DESCRIPTION	PAGE NO.	PART NO.	DESCRIPTION	PAGE NO.
KP2008-3	Tip	261	KP2139-3	Inlet Guide	215	KP34A	Insulator	202
KP2008-4	Tip	261	KP2139-4	Inlet Guide	215	KP34CT	Insulator	202
KP2010-3B1	Contact Tip	198	KP2139-5	Inlet Guide	215	KP35-40-15	Liner	208
KP2010-4B1	Contact Tip	198	KP2139-6	Inlet Guide	215	KP35-50	Gas Diffuser	202
KP2010-5B1	Contact Tip	198	KP2139-7	Inlet Guide	215	KP35CT	Insulator	202
KP2010-6	Gas Diffuser	202	KP2139-8	Inlet Guide	215	KP42-25-15	Liner	208
KP2010-7B1	Contact Tip	198	KP2139-9	Inlet Guide	215	KP42-3035-15	Liner	208
KP2012-1	Electrode	261	KP21-50	Nozzle	199	KP42-4045-15	Liner	208
KP2042-1	Nozzle	261	KP21-50F	Nozzle	199	KP44-116-15	Liner	208
KP2042-2	Nozzle	261	KP21-62	Nozzle	199	KP44-116-25	Liner	208
KP2042-3	Nozzle	261	KP21T-37	Tapered Nozzle	199	KP44-3545-15	Liner	208
KP2042-4	Nozzle	261	KP2213-1	Gas Cup	201	KP44-3545-25	Liner	208
KP2043-1	Electrode	261	KP2214-1	Gas Cup	201	KP44-564-15	Liner	208
KP2044-1	Swirl Ring	261	KP2215-1	Gas Cup	201	KP44-564-25	Liner	208
KP2072-10B1	Contact Tip	198	KP2217-1B1	Contact Tip	199	KP44N-116-15	Liner	208
KP2072-11B1	Contact Tip	198	KP2217-2B1	Contact Tip	199	KP44N-3545-15	Liner	208
KP2072-12B1	Contact Tip	198	KP2217-4B1	Contact Tip	199	KP45-116-15	Liner	208
KP2072-27	Nozzle	201	KP2217-5B1	Contact Tip	199	KP45-116-25	Liner	208
KP2072-28	Conduit	208	KP22-37	Nozzle	199	KP45-3545-15	Liner	208
KP2072-29	Conduit	208	KP22-50	Nozzle	199	KP45-3545-25	Liner	208
KP2072-30	Conduit	208	KP22-62	Nozzle	199	KP45-40-15	Liner	208
KP2072-5B1	Contact Tip	198	KP2268-1	Drive Roll	213	KP45H-332-15	Liner	208
KP2075-1	Drag Cup	261	KP2268-2	Drive Roll	213	KP52	Gas Diffuser	202
KP2077-1	Shield Cup	261	KP2268-3	Drive Roll	213	KP52-23	Gas Diffuser	202
KP2082-1B1	Contact Tip	198,211	KP2268-4	Drive Roll	213	KP52FN	Gas Diffuser	202
KP2082-2B1	Contact Tip	198,211	KP23-37	Fixed Nozzle	200	KP54A	Gas Diffuser	202
KP2085-1	Flux Cone	201,210-211	KP23-37F	Fixed Nozzle	200	KP55	Gas Diffuser	202
KP2086-1B1	Contact Tip	198	KP23-50	Fixed Nozzle	200	KP55H	Gas Diffuser	202
KP2086-2B1	Contact Tip	198	KP23-50F	Fixed Nozzle	200	KP55SW	Gas Diffuser	202
KP2086-3B1	Contact Tip	198	KP23-62	Fixed Nozzle	200	KP653-025S	Drive Roll Kit	215
KP2086-4B1	Contact Tip	198	KP23-62F	Fixed Nozzle	200	KP653-030S	Drive Roll Kit	215
KP2088-1B1	Contact Tip	198	KP23-75	Fixed Nozzle	200	KP653-035C	Drive Roll Kit	215
KP2088-2B1	Contact Tip	198	KP23-75F	Fixed Nozzle	200	KP653-035S	Drive Roll Kit	215
KP2088-3B1	Contact Tip	198	KP23H-62	HD Nozzle	200	KP653-052C	Drive Roll Kit	215
KP2088-4B1	Contact Tip	198	KP23T-37	Tapered Nozzle	200	KP653-052S	Drive Roll Kit	215
KP2089-1	Thread Protector	201,204	KP2455-1	Gooseneck	205	KP653-116	Drive Roll Kit	215
KP2090-1	Nozzle	201,204	KP2456-1	Use 13-306SB	.	KP653-120C	Drive Roll Kit	215
KP2092-1	Guide Tube	212	KP24A-50	Adj. Nozzle	200	KP653-332	Drive Roll Kit	215
KP2092-2	Guide Tube	212	KP24A-50SS	Adj. Nozzle	200	KP655-025S	Drive Roll Kit	215
KP2094-1	Insert	206	KP24A-62	Adj. Nozzle	200	KP655-030S	Drive Roll Kit	215
KP2094-2	Insert	204	KP24A-62SS	Adj. Nozzle	200	KP655-035C	Drive Roll Kit	215
KP2094-3	Insert	206	KP24CT-62S	Nozzle	200	KP655-035S	Drive Roll Kit	215
KP2095-13	Gooseneck Liner	206	KP24CT-75S	Nozzle	200	KP655-052C	Drive Roll Kit	215
KP2095-26	Gooseneck Liner	204	KP25CT-62	Nozzle	201	KP655-052S	Drive Roll Kit	215
KP2095-4	Gooseneck Liner	204	KP25CT-75	Nozzle	201	KP655-116	Drive Roll Kit	215
KP2095-6	Gooseneck Liner	206	KP2609-62	Gooseneck	203	KP655-120C	Drive Roll Kit	215
KP2097-2	Outlet Guide	213	KP2609-62R	Gooseneck	203	KP655-332	Drive Roll Kit	215
KP2100-1B1	Contact Tip	199,204	KP2744-035	Contact Tip	199	L3A-15	Conduit	192,239
KP2100-2B1	Contact Tip	199,204,212	KP2744-035T	Contact Tip	199	L3A-25	Conduit	192,239
KP2100-3B1	Contact Tip	199,204,212	KP2744-045	Contact Tip	199	L3B-15	Conduit	192
KP2100-4B1	Contact Tip	199,204,212	KP2744-045T	Contact Tip	199	L4A-15	Conduit	192,239
KP2103-1B1	Contact Tip	199,206	KP2744-052	Contact Tip	199	L4A-25	Conduit	192,239
KP2103-2B1	Contact Tip	199,206	KP2744-052T	Contact Tip	199	L4B-15	Conduit	192
KP2103-3B1	Contact Tip	199,206	KP2744-116	Contact Tip	199	L5169	Use 16-400	.
KP2103-4B1	Contact Tip	199,206	KP2744-116T	Contact Tip	199	L51-ADPT	Adapter	202
KP2103-5B1	Contact Tip	199,206	KP2745-035	Contact Tip	199	L55HD	Gas Diffuser	203
KP2103-6B1	Contact Tip	199,206	KP2745-040	Contact Tip	199	L56HD	H/D Gas Diffuser For	
KP2114-1	Middle Guide	215	KP2745-045	Contact Tip	199		Lincoln Magnum Pro®	203
KP2114-2	Middle Guide	215	KP2745-052	Contact Tip	199	L5728-10	Cable Assy	206
KP2114-3	Middle Guide	215	KP2745-072	Contact Tip	199	L5728-5	Cable Assy	206
KP2114-4	Middle Guide	215	KP2745-116	Contact Tip	199	L6250-1	Cable Assy	204
KP2114-5	Middle Guide	215	KP2745-18	Contact Tip	199	L6250-2	Cable Assy	204
KP2116-1	Inlet Guide	213	KP2745-332	Contact Tip	199	L6A-15	Conduit	192,239
KP2116-2	Inlet Guide	213	KP2745-564	Contact Tip	199	L6A-25	Conduit	192,239
KP2122-1	Wire Guide Assembly	212	KP2745-764	Contact Tip	199	L7A-15	Conduit	192
KP2124-1	Insert	215	KP2906-30	Gooseneck	203	LAK-180	Conversion Kit	41
KP2124-2	Insert	215	KP2906-30-L	Gooseneck	203	LAK-250	Conversion Kit	55
KP2124-3	Insert	215	KP2906-30R	Gooseneck	203	LAK-354	Control Cord	41,55,75,79,87
KP2124-4	Insert	215	KP2906-30R-L	Gooseneck	203	LAK-400	Conversion Kit	75
KP2124-5	Insert	215	KP2907-1	Thread Protector	201	LAK-500	Conversion Kit	79
KP2124-6	Insert	215	KP2908-1	Tip Holder	202	LDP-25M	Dinse Connector	16-18,146-147
KP2124-7	Insert	215	KP2927-30R-L	Use M13304-12J	.	LDP-50M	Dinse Connector	17,115,146-147
KP2124-8	Insert	215	KP2927-62R	Use M11476J	.	LDP-70M	Dinse Connector	17,146-147
KP2124-9	Insert	215	KP3162-1B1	Contact Tip	199	LDP-95M	Dinse Connector	16,146
KP2125-1	Outlet Guide	215	KP3162-2B1	Contact Tip	199	LDT-1820-L	Dinse Connector	17,146-147
KP2125-3	Outlet Guide	215	KP3162-3B1	Contact Tip	199	LDT-24-M	Dinse Connector	17,146-147
KP2125-4	Outlet Guide	215	KP3162-4B1	Contact Tip	199	LDT-26-R	Dinse Connector	17,146-147
KP2125-5	Outlet Guide	215	KP3162-5B1	Contact Tip	199	LDT-917-F	Dinse Connector	17,146-147
KP2139-1	Inlet Guide	215	KP32	Insulator	202	LDTI-1820-WC	Dinse Connector	17,146-147
KP2139-2	Inlet Guide	215	KP3267-1	Gooseneck	203	LDTI-26-R	Dinse Connector	17,146-147

PROFAX PRODUCT INDEX								
PART NO.	DESCRIPTION	PAGE NO.	PART NO.	DESCRIPTION	PAGE NO.	PART NO.	DESCRIPTION	PAGE NO.
LDTI-917-F	Dinse Connector	17,146-147	LN250-052-10	MIG Gun Lincoln®	54	LP250-052-15	MIG Gun POWERMIG®	54
LDS-24-M	Dinse Connector	17,146-147	LN250-052-12	MIG Gun Lincoln®	54	LP250-3035-10	MIG Gun POWERMIG®	54
LDS-917-F	Dinse Connector	17,146-147	LN250-052-15	MIG Gun Lincoln®	54	LP250-3035-12	MIG Gun POWERMIG®	54
LDSI-24-M	Dinse Connector	17,146-147	LN250-3035-10	MIG Gun Lincoln®	54	LP250-3035-15	MIG Gun POWERMIG®	54
LDSI-917-F	Dinse Connector	17,146-147	LN250-3035-12	MIG Gun Lincoln®	54	LP250-3035-20	MIG Gun POWERMIG®	54
LFA-1	Adapter	95,204	LN250-3035-15	MIG Gun Lincoln®	54	LP250-3035-25	MIG Gun POWERMIG®	54
LFC-870	Foot Control	219	LN250-3035-20	MIG Gun Lincoln®	54	LP250-4045-10	MIG Gun POWERMIG®	54
LFTC-6	Finger-Tip Control 27'	152,219	LN250-3035-25	MIG Gun Lincoln®	54	LP250-4045-12	MIG Gun POWERMIG®	54
LFTC-6-52	Finger-Tip Control 52'	152,219	LN250-4045-10	MIG Gun Lincoln®	54	LP250-4045-15	MIG Gun POWERMIG®	54
LFX-1260	Flexible Gooseneck	95,204	LN250-4045-12	MIG Gun Lincoln®	54	LP250-4045-20	MIG Gun POWERMIG®	54
LGH-18RH	Gas Hose	146	LN250-4045-15	MIG Gun Lincoln®	54	LP250-4045-25	MIG Gun POWERMIG®	54
LGH-96RH	Gas Hose	146,174	LN250-4045-20	MIG Gun Lincoln®	54	LP400-052-10	MIG Gun POWERMIG®	74
LH130GL-3035-10	Self-Shield Gun	93	LN250-4045-25	MIG Gun Lincoln®	54	LP400-052-12	MIG Gun POWERMIG®	74
LH130GL-3035-12	Self-Shield Gun	93	LN400-052-10	MIG Gun Lincoln®	74	LP400-052-15	MIG Gun POWERMIG®	74
LH130GL-3035-15	Self-Shield Gun	93	LN400-052-12	MIG Gun Lincoln®	74	LP400-052-20	MIG Gun POWERMIG®	74
LH160-23-10	MIG Gun Lincoln®	33	LN400-052-15	MIG Gun Lincoln®	74	LP400-052-25	MIG Gun POWERMIG®	74
LH160-23-12	MIG Gun Lincoln®	33	LN400-052-20	MIG Gun Lincoln®	74	LP400-116-10	MIG Gun POWERMIG®	74
LH160-3035-10	MIG Gun Lincoln®	33	LN400-052-25	MIG Gun Lincoln®	74	LP400-116-12	MIG Gun POWERMIG®	74
LH160-3035-12	MIG Gun Lincoln®	33	LN400-116-10	MIG Gun Lincoln®	74	LP400-116-15	MIG Gun POWERMIG®	74
LH160-3035-15	MIG Gun Lincoln®	33	LN400-116-12	MIG Gun Lincoln®	74	LP400-116-20	MIG Gun POWERMIG®	74
LH180-23-10	MIG Gun Lincoln®	40	LN400-116-15	MIG Gun Lincoln®	74	LP400-116-25	MIG Gun POWERMIG®	74
LH180-23-12	MIG Gun Lincoln®	40	LN400-116-20	MIG Gun Lincoln®	74	LP400-3545-10	MIG Gun POWERMIG®	74
LH180-23-15	MIG Gun Lincoln®	40	LN400-116-25	MIG Gun Lincoln®	74	LP400-3545-12	MIG Gun POWERMIG®	74
LH180-3035-10	MIG Gun Lincoln®	40	LN400-3545-10	MIG Gun Lincoln®	74	LP400-3545-15	MIG Gun POWERMIG®	74
LH180-3035-12	MIG Gun Lincoln®	40	LN400-3545-12	MIG Gun Lincoln®	74	LP400-3545-20	MIG Gun POWERMIG®	74
LH180-3035-15	MIG Gun Lincoln®	40	LN400-3545-15	MIG Gun Lincoln®	74	LP400-3545-25	MIG Gun POWERMIG®	74
LH180-4045-10	MIG Gun Lincoln®	40	LN400-3545-20	MIG Gun Lincoln®	74	LP400-564-10	MIG Gun POWERMIG®	74
LH180-4045-12	MIG Gun Lincoln®	40	LN400-3545-25	MIG Gun Lincoln®	74	LP400-564-12	MIG Gun POWERMIG®	74
LH180-4045-15	MIG Gun Lincoln®	40	LN400-564-10	MIG Gun Lincoln®	74	LP400-564-15	MIG Gun POWERMIG®	74
LHAK-180	Conversion Kit	41	LN400-564-12	MIG Gun Lincoln®	74	LP400-564-20	MIG Gun POWERMIG®	74
LHC	Remote Control	218	LN400-564-15	MIG Gun Lincoln®	74	LP400-564-25	MIG Gun POWERMIG®	74
LHC-1	Remote Control	218	LN400-564-20	MIG Gun Lincoln®	74	LP550-10	Sub Arc Gun	102
LHC-100	Remote Control	218	LN400-564-25	MIG Gun Lincoln®	74	LP550-15	Sub Arc Gun	102
LHC-25	Remote Control	218	LN500-052-10	MIG Gun Lincoln®	79	LP550-5	Sub Arc Gun	102
LHC-50	Remote Control	218	LN500-052-12	MIG Gun Lincoln®	79	LPAK-250	Conversion Kit	55
LHC-775	Remote Control	218	LN500-052-15	MIG Gun Lincoln®	79	LWH-18LH	Water Hose	146
LHC-775-100	Remote Control	218	LN500-052-20	MIG Gun Lincoln®	79	LWH-96LH	Water Hose	146
LHC-775-100S	Remote Cntrl. w/Contactor Switch	218	LN500-052-25	MIG Gun Lincoln®	79	M10102-1	Handle	204,206
LHC-775-25	Remote Control	218	LN500-116-10	MIG Gun Lincoln®	79	M10485-13	Ammeter	216
LHC-775-25S	Remote Cntrl. w/Contactor Switch	218	LN500-116-12	MIG Gun Lincoln®	79	M10485-5	Ammeter	216
LHC-775-50	Remote Control	218	LN500-116-15	MIG Gun Lincoln®	79	M10485-6	Ammeter	216
LHC-775-50S	Remote Cntrl. w/Contactor Switch	218	LN500-116-20	MIG Gun Lincoln®	79	M10485-7	Ammeter	216
LHC-775-S	Remote Cntrl. w/Contactor Switch	218	LN500-116-25	MIG Gun Lincoln®	79	M10485-8	Ammeter	216
LHC-857	Remote Control	218	LN500-332-10	MIG Gun Lincoln®	79	M10486-10	Voltmeter	216
LHC-857-1	Remote Control	218	LN500-332-12	MIG Gun Lincoln®	79	M10486-2	Voltmeter	216
LHC-857-100	Remote Control	218	LN500-332-15	MIG Gun Lincoln®	79	M10486-3	Voltmeter	216
LHC-857-100S	Remote Cntrl. w/Contactor Switch	218	LN500-3545-10	MIG Gun Lincoln®	79	M11474-120	Gooseneck	206-207
LHC-857-25	Remote Control	218	LN500-3545-12	MIG Gun Lincoln®	79	M11474-120J	Gooseneck	206-207
LHC-857-25S	Remote Cntrl. w/Contactor Switch	218	LN500-3545-15	MIG Gun Lincoln®	79	M11474-3/32	Gooseneck	206-207
LHC-857-50	Remote Control	218	LN500-3545-20	MIG Gun Lincoln®	79	M11474-3/32J	Gooseneck	206-207
LHC-857-50S	Remote Cntrl. w/Contactor Switch	218	LN500-3545-25	MIG Gun Lincoln®	79	M11476	Gooseneck	204-205
LHC-857-S	Remote Cntrl. w/Contactor Switch	218	LN500-564-10	MIG Gun Lincoln®	79	M11476J	Gooseneck	204-205
LHC-K	Remote Control Knob	218,232	LN500-564-12	MIG Gun Lincoln®	79	M11510-120	Gooseneck	206-207
LHCP-857-1	Remote Control	218	LN500-564-15	MIG Gun Lincoln®	79	M11510-120J	Gooseneck	206-207
LHCP-857-100	Remote Control	218	LN500-564-20	MIG Gun Lincoln®	79	M11510-25-120	Use 13-443-25	.
LHCP-857-25	Remote Control	218	LN500-564-25	MIG Gun Lincoln®	79	M11510-25-3/32	Use 13-443-25	.
LHCP-857-50	Remote Control	218	LN500-764-10	MIG Gun Lincoln®	79	M11510-3/32	Gooseneck	206-207
LHCP-857-C-100	Extension Cord, 100'	218	LN500-764-12	MIG Gun Lincoln®	79	M11510-3/32J	Gooseneck	206-207
LHCP-857-C-25	Extension Cord, 25'	218	LN500-764-15	MIG Gun Lincoln®	79	M11609	Nozzle Assy	212
LHCP-857-C-50	Extension Cord, 50'	218	LNS550-10	Sub Arc Gun	102	M12002-2A	Voltmeter	216
LN130GL-3035-10	Self-Shield Gun	93	LNS550-15	Sub Arc Gun	102	M12161-19	Use 530-8026B	.
LN130GL-3035-12	Self-Shield Gun	93	LNS550-5	Sub Arc Gun	102	M12161-21	Use 730-8025B	.
LN130GL-3035-15	Self-Shield Gun	93	LP130GL-3035-10	130 Amp Gasless Gun	93	M12161-27	Use 533U20	.
LN180-23-10	MIG Gun Lincoln®	40	LP130GL-3035-12	130 Amp Gasless Gun	93	M12161-28	Use 730-8029B	.
LN180-23-12	MIG Gun Lincoln®	40	LP130GL-3035-15	130 Amp Gasless Gun	93	M12161-59	Use 530-8026B	.
LN180-23-15	MIG Gun Lincoln®	40	LP160-23-10	MIG Gun Lincoln®	33	M12161-61	Use 730-8025B	.
LN180-3035-10	MIG Gun Lincoln®	40	LP160-23-12	MIG Gun Lincoln®	33	M12161-67	Use 533U20	.
LN180-3035-12	MIG Gun Lincoln®	40	LP160-3035-10	MIG Gun Lincoln®	33	M12161-68	Use 730-8029B	.
LN180-3035-15	MIG Gun Lincoln®	40	LP160-3035-12	MIG Gun Lincoln®	33	M12462-10	Switch Assy	204,206
LN180-4045-10	MIG Gun Lincoln®	40	LP160-3035-15	MIG Gun Lincoln®	33	M12462-15	Switch Assy	204,206
LN180-4045-12	MIG Gun Lincoln®	40	LP180-23-10	MIG Gun POWERMIG®	40	M130GL-3035-10	Self-Shield Gun	93
LN180-4045-15	MIG Gun Lincoln®	40	LP180-23-12	MIG Gun POWERMIG®	40	M130GL-3035-12	Self-Shield Gun	93
			LP180-3035-10	MIG Gun POWERMIG®	40	M130GL-3035-15	Self-Shield Gun	93
			LP180-3035-12	MIG Gun POWERMIG®	40	M13304-12	Gooseneck	204-205
			LP180-3035-15	MIG Gun POWERMIG®	40	M13304-12-50	Gooseneck	204-205
			LP180-4045-10	MIG Gun POWERMIG®	40	M13304-12-50J	Gooseneck	204-205
			LP180-4045-12	MIG Gun POWERMIG®	40	M13304-12J	Gooseneck	204-205
			LP180-4045-15	MIG Gun POWERMIG®	40	M13304-6	Gooseneck	204-205
			LP250-052-10	MIG Gun POWERMIG®	54	M13304-6J	Gooseneck	204-205
			LP250-052-12	MIG Gun POWERMIG®	54	M13900	Use T14166-9	.

PROFAX PRODUCT INDEX

PART NO.	DESCRIPTION	PAGE NO.	PART NO.	DESCRIPTION	PAGE NO.	PART NO.	DESCRIPTION	PAGE NO.
M14027-45-5/64	Gooseneck	206-207	M400-116-10	MIG Gun Miller®	74	MHC-3-25	Remote Control	175,232
M14027-45-5/64J	Gooseneck	207	M400-116-12	MIG Gun Miller®	74	MHC-3-50	Remote Control	175,232
M14027-82-5/64	Gooseneck	206-207	M400-116-15	MIG Gun Miller®	74	MHC-3GD34A	Remote Control	232
M14027-82-5/64J	Gooseneck	207	M400-116-20	MIG Gun Miller®	74	MHC-3GD34A-100	Remote Control	232
M14048	Use 15-531	.	M400-116-25	MIG Gun Miller®	74	MHC-3GD34A-25	Remote Control	232
M14050-1	Use 15-531	.	M400-3545-10	MIG Gun Miller®	74	MHC-3GD34A-50	Remote Control	232
M14188	Gooseneck	204-205	M400-3545-12	MIG Gun Miller®	74	MHC-K	Knob	232
M14188-5	Gooseneck	204-205	M400-3545-15	MIG Gun Miller®	74	MHCP-14-1	Hand Control	232
M14188-5J	Gooseneck	205	M400-3545-20	MIG Gun Miller®	74	MHCP-14-100	Remote Control	232
M14188J	Gooseneck	204-205	M400-3545-25	MIG Gun Miller®	74	MHCP-14-25	Remote Control	232
M15308-1	Use 6429	.	M400-564-10	MIG Gun Miller®	74	MHCP-14-50	Remote Control	232
M15308-2	Use 6429	.	M400-564-12	MIG Gun Miller®	74	MHCP-14-C-25	Extension Cord, 25'	232
M15308-4	Use 6429	.	M400-564-15	MIG Gun Miller®	74	MHCP-14-C-50	Extension Cord, 50'	232
M15538-2	Voltmeter	216	M400-564-20	MIG Gun Miller®	74	MHCP-14-C-75	Extension Cord, 75'	232
M15539-1	Ammeter	216	M400-564-25	MIG Gun Miller®	74	MK-353-24	Gas Hose 26"	87
M15539-2	Ammeter	216	M500-052-10	MIG Gun Miller®	79	MS550-10	Sub Arc Gun	102
M15539-3	Ammeter	216	M500-052-12	MIG Gun Miller®	79	MS550-15	Sub Arc Gun	102
M160-23-10	MIG Gun Miller®	33	M500-052-15	MIG Gun Miller®	79	MS550-5	Sub Arc Gun	102
M160-23-12	MIG Gun Miller®	33	M500-052-20	MIG Gun Miller®	79	MSAK-353	Gas Hose w/Grommet	41,55,75,79
M160-3035-10	MIG Gun Miller®	33	M500-052-25	MIG Gun Miller®	79	MSAK-354	Control Cord	41,55,75,79,87
M160-3035-12	MIG Gun Miller®	33	M500-116-10	MIG Gun Miller®	79	MSHOE-1	Copper Shoe	99
M160-3035-15	MIG Gun Miller®	33	M500-116-12	MIG Gun Miller®	79	MSHOE-2	Copper Shoe	99
M17291-1-10	Cord	220	M500-116-15	MIG Gun Miller®	79	NG-550	Narrow Groove Head	99
M17291-1-100	Cord	220	M500-116-20	MIG Gun Miller®	79	NG-550M	Narrow Groove Head	99
M17291-1-25	Cord	220	M500-116-25	MIG Gun Miller®	79	NG-8087-4-1/8	Contact Tip	99
M17291-1-50	Cord	220	M500-332-10	MIG Gun Miller®	79	NG-8087-4-3/16	Contact Tip	99
M17291-1-75	Cord	220	M500-332-12	MIG Gun Miller®	79	NG-8087-4-3/32	Contact Tip	99
M17291-2-10	Cord	220	M500-332-15	MIG Gun Miller®	79	NG-8087-4-5/32	Contact Tip	99
M17291-2-100	Cord	220	M500-3545-10	MIG Gun Miller®	79	NG-FI	Flux Tube	99
M17291-2-25	Cord	220	M500-3545-12	MIG Gun Miller®	79	O1AK-250	Conversion Kit	55
M17291-2-50	Cord	220	M500-3545-15	MIG Gun Miller®	79	O1AK-400	Conversion Kit	75
M17291-2-75	Cord	220	M500-3545-20	MIG Gun Miller®	79	OQ 1260-10	Self-Shield Gun	94
M17291-3-10	Cord	220	M500-3545-25	MIG Gun Miller®	79	OQ 1260-15	Self-Shield Gun	94
M17291-3-100	Cord	220	M500-564-10	MIG Gun Miller®	79	OQ250-052-10	MIG Gun OXO	54
M17291-3-25	Cord	220	M500-564-12	MIG Gun Miller®	79	OQ250-052-12	MIG Gun OXO	54
M17291-3-50	Cord	220	M500-564-15	MIG Gun Miller®	79	OQ250-052-15	MIG Gun OXO	54
M17291-3-75	Cord	220	M500-564-20	MIG Gun Miller®	79	OQ250-3035-10	MIG Gun OXO	54
M17291-4-10	Cord	220	M500-564-25	MIG Gun Miller®	79	OQ250-3035-12	MIG Gun OXO	54
M17291-4-100	Cord	220	M500-764-10	MIG Gun Miller®	79	OQ250-3035-15	MIG Gun OXO	54
M17291-4-25	Cord	220	M500-764-12	MIG Gun Miller®	79	OQ250-4045-10	MIG Gun OXO	54
M17291-4-50	Cord	220	M500-764-15	MIG Gun Miller®	79	OQ250-4045-12	MIG Gun OXO	54
M17291-4-75	Cord	220	M-5090-C	Rheostat	217	OQ250-4045-15	MIG Gun OXO	54
M17301-025	Drive Roll	215	M-7230	Element (4 ea.)	250	OQ400-052-10	MIG Gun OXO	74
M17301-030	Drive Roll	215	M7980-2	Ammeter	216	OQ400-052-12	MIG Gun OXO	74
M17301-035	Drive Roll	215	M7981-1	Voltmeter	216	OQ400-052-15	MIG Gun OXO	74
M17301-052	Drive Roll	215	M8249	Cone Body Assy	210	OQ400-052-20	MIG Gun OXO	74
M17302-035	Drive Roll	215	M8249-S	Body	102	OQ400-052-25	MIG Gun OXO	74
M17302-052	Drive Roll	215	M8455-1	Ammeter	216	OQ400-116-10	MIG Gun OXO	74
M17302-116	Drive Roll	215	M8456-1	Voltmeter	216	OQ400-116-12	MIG Gun OXO	74
M17302-120	Drive Roll	215	M8776-6	Drive Roll Key	212	OQ400-116-15	MIG Gun OXO	74
M17302-332	Drive Roll	215	M9661-32	Diode	217	OQ400-116-20	MIG Gun OXO	74
M180-23-10	MIG Gun Miller®	40	M9661-32R	Diode	217	OQ400-116-25	MIG Gun OXO	74
M180-23-12	MIG Gun Miller®	40	M9983-6	Fan Motor	217	OQ400-3545-10	MIG Gun OXO	74
M180-23-15	MIG Gun Miller®	40	MAK-1	Box Only	149	OQ400-3545-12	MIG Gun OXO	74
M180-3035-10	MIG Gun Miller®	40	MAK-180	Conversion Kit	41	OQ400-3545-15	MIG Gun OXO	74
M180-3035-12	MIG Gun Miller®	40	MAK-1S	Kit For 9 & 20	149	OQ400-3545-20	MIG Gun OXO	74
M180-3035-15	MIG Gun Miller®	40	MAK-2	Box Only	149	OQ400-3545-25	MIG Gun OXO	74
M180-4045-10	MIG Gun Miller®	40	MAK-250	Conversion Kit	55	OQ400-564-10	MIG Gun OXO	74
M180-4045-12	MIG Gun Miller®	40	MAK-2S	Kit For 17, 18 & 26	149	OQ400-564-12	MIG Gun OXO	74
M180-4045-15	MIG Gun Miller®	40	MAK-353-S	Gas Solenoid	87	OQ400-564-15	MIG Gun OXO	74
M21002-2A	Use T15134	.	MAK-400	Conversion Kit	75	OQ400-564-20	MIG Gun OXO	74
M250-052-10	MIG Gun Miller®	54	MAK-500	Conversion Kit	79	OQ400-564-25	MIG Gun OXO	74
M250-052-12	MIG Gun Miller®	54	ME128	EASYkleen Neutraliser		OQAK-250	Conversion Kit	55
M250-052-15	MIG Gun Miller®	54	MFC-14	Foot Control	233	OR1	O-ring	37
M250-3035-10	MIG Gun Miller®	54	MFTC-14	Fingertip Control 27'	152,233	OR-M260	O-ring	250
M250-3035-12	MIG Gun Miller®	54	MFTC-14-52	Fingertip Control 52'	152,233	P180-23-10	MIG Gun Panasonic®	40
M250-3035-15	MIG Gun Miller®	54	MFTC-5	Fingertip Control 27'	152,233	P180-23-12	MIG Gun Panasonic®	40
M250-3035-20	MIG Gun Miller®	54	MFTC-5-52	Fingertip Control 52'	152,233	P180-23-15	MIG Gun Panasonic®	40
M250-3035-25	MIG Gun Miller®	54	MF-4	Flexible Barrel	226	P180-3035-10	MIG Gun Panasonic®	40
M250-4045-10	MIG Gun Miller®	54	MHC-14	Remote Control	232	P180-3035-12	MIG Gun Panasonic®	40
M250-4045-12	MIG Gun Miller®	54	MHC-14-1	Remote Control 1'		P180-3035-15	MIG Gun Panasonic®	40
M250-4045-15	MIG Gun Miller®	54	MHC-14-50	Remote Control	232	P180-4045-10	MIG Gun Panasonic®	40
M250-4045-20	MIG Gun Miller®	54	MHC-3	Remote Control	175,232	P180-4045-12	MIG Gun Panasonic®	40
M250-4045-25	MIG Gun Miller®	54	MHC-3-1	Remote Hand		P180-4045-15	MIG Gun Panasonic®	40
M-260	Air Filter	250	MHC-3-1	Remote Hand		P250-052-10	MIG Gun Panasonic®	54
M400-052-10	MIG Gun Miller®	74	MHC-3-1	Control 1' (15 Ohm)	175,232	P250-052-12	MIG Gun Panasonic®	54
M400-052-12	MIG Gun Miller®	74	MHC-3-100	Remote Control	175,232	P250-052-15	MIG Gun Panasonic®	54
M400-052-15	MIG Gun Miller®	74				P250-3035-10	MIG Gun Panasonic®	54
M400-052-20	MIG Gun Miller®	74				P250-3035-12	MIG Gun Panasonic®	54
M400-052-25	MIG Gun Miller®	74				P250-3035-15	MIG Gun Panasonic®	54

PROFAX PRODUCT INDEX

PART NO.	DESCRIPTION	PAGE NO.	PART NO.	DESCRIPTION	PAGE NO.	PART NO.	DESCRIPTION	PAGE NO.
P250-4045-10	MIG Gun Panasonic®	54	PWCX-35-15	MIG Gun Water Cooled	89	R175-LC	Connector	79
P250-4045-12	MIG Gun Panasonic®	54	PWCX-364A-12	MIG Gun Water Cooled	89	R175-M	Connector	77,79,85
P250-4045-15	MIG Gun Panasonic®	54	PWCX-364A-15	MIG Gun Water Cooled	89	R175M-N	Nipple	77,79,85
PAK-1-3	Thumb Screw	87	PWCX-45-12	MIG Gun Water Cooled	89	R175-T	Connector	77,79,85
PAK-180	Conversion Kit	41	PWCX-45-15	MIG Gun Water Cooled	89	R175-UA	Connector	77,85
PAK-250	Conversion Kit	55	PWCX-52-12	MIG Gun Water Cooled	89	R175-UAG	Connector	77,85
PBM-100	Beveling Machine	173	PWCX-52-15	MIG Gun Water Cooled	89	R185-H	Housing	37,43,47,51,57,
PBM-96C	Chain	173	PWCX-564-12	MIG Gun Water Cooled	89			63,67,71,77,81,
PG20200	Gauge	169	PWCX-564-15	MIG Gun Water Cooled	89			83,85,92,249
PG2030	Gauge	169	PX160	Welding Machine, 160 Amp,		R185-S	Spring	37,41,43,47,51,
PG20400	Gauge	169		DC Inverter	174			55,57,63,67,71,
PG204000	Gauge	169	PX160-TIG KIT	TIG Package	174			75,77,81,83,85,92,249
PG2060	Gauge	169	PX400	Welding Machine, 400A,		R185-SC	Screws	37,43,47,51,57,
PG25200	Gauge	169		DC Rectifier	175			63,67,71,77,81,
PG2530	Gauge	169	PX400SS	Welding Machine, 400A				83,85,89,92,249
PG25400	Gauge	169		Stainless Steel	175	R186-H	Housing	89
PG254000	Gauge	169	PX-917-P160	Lenco Connector	174	R186-S	Spring Strain Relief	89
PG2560	Gauge	169	QCA	Adapter Kit	106	RCC-14	Use MFTC-14	.
PRHC-14-100	Use MHCP-14-100	.	QCB	Connector	90,106	RCC-5	Use MFTC-5	.
PRHC-14-25	Use MHCP-14-25	.	QCC CONDUIT	Conduit / Bulk	90,106-107,211	RF1430-320	CO2 Regulator/Flowmeter	37,55,
PRHC-14-50	Use MHCP-14-50	.	QCC-108	Conduit	106			67,75,168
PRO II	Wire Feeder	118-120	QCC-120	Conduit	106	RF1430-580	Argon Regulator/Flowmeter	37,39,
PRO III TIG	Wire Feed System	141	QCC-144	Conduit	106			55,67,75,168,174
PRO IIX	Wire Feeder	118	QCC-180	Conduit	106	RF1430-580-KIT	Argon Regulator/Flowmeter KIT	168
PRO IV	Wire Feeder	118-120	QCC-24	Conduit	106	RFC-14	Use MFC-14	.
PRO IVX	Wire Feeder	118	QCC-240	Conduit	106	RFCS-14	Use MFC-14	.
PWC-116-12	MIG Gun Water Cooled	88	QCC-30	Conduit	106	RFG-110	Heating Element	168
PWC-116-15	MIG Gun Water Cooled	88	QCC-300	Conduit	106	RFG-320-H	CO2 Regulator/Flow Gauge	51,63,
PWC-116A-12	MIG Gun Water Cooled	88	QCC-36	Conduit	106			77,168
PWC-116A-15	MIG Gun Water Cooled	88	QCC-48	Conduit	106	RHC-14	Use MHC-14	.
PWC-332-12	MIG Gun Water Cooled	88	QCC-60	Conduit	90,106	RHC-14-100	Use MHC-14-100	.
PWC-332-15	MIG Gun Water Cooled	88	QCC-72	Conduit	106	RHC-14-25	Use MHC-14-25	.
PWC-35-12	MIG Gun Water Cooled	88	QCC-84	Conduit	106	RHC-14-50	Use MHC-14-50	.
PWC-35-15	MIG Gun Water Cooled	88	QCC-96	Conduit	106	RHC-3	Use MHC-3	.
PWC-364A-12	MIG Gun Water Cooled	88	QCCHD	Conduit Bulk	106	RHC-3-100	Use MHC-3-100	.
PWC-364A-15	MIG Gun Water Cooled	88	QCCHD-108	HD Conduit	106	RHC-3-25	Use MHC-3-25	.
PWC-45-12	MIG Gun Water Cooled	88	QCCHD-120	HD Conduit	106	RHC-3-50	Use MHC-3-50	.
PWC-45-15	MIG Gun Water Cooled	88	QCCHD-144	HD Conduit	106	RHC-3GD34A	Use MHC-3GD34A	.
PWC-52-12	MIG Gun Water Cooled	88	QCCHD-180	HD Conduit	106	RHC-3GD34A-100	Use MHC-3GD34A-100	.
PWC-52-15	MIG Gun Water Cooled	88	QCCHD-240	HD Conduit	106	RHC-3GD34A-25	Use MHC-3GD34A-25	.
PWC-564-12	MIG Gun Water Cooled	88	QCCHD-300	HD Conduit	106	RHC-3GD34A-50	Use MHC-3GD34A-50	.
PWC-564-15	MIG Gun Water Cooled	88	QCCHD-48	Conduit 48"	106	RSCLN-15	Remote Start Control	80-81,90,
PWCLN-116-12	MIG Gun Water Cooled	89	QCCHD-72	HD Conduit	106			103-105
PWCLN-116-15	MIG Gun Water Cooled	89	QCCHD-84	HD Conduit	106	RSCLN-25	Remote Start Control	80-81,90,
PWCLN-116A-12	MIG Gun Water Cooled	89	QCCHD-96	HD Conduit	106			103-105
PWCLN-116A-15	MIG Gun Water Cooled	89	QCF	Quick Connect 1/4 N.P.T. F	106	RSCM-15	Remote Start Control	80-81,90,
PWCLN-332-12	MIG Gun Water Cooled	89	QCF-1/2	Quick Connect 1/2-20 F	90,106			103-105
PWCLN-332-15	MIG Gun Water Cooled	89	QCM	Quick Connect 1/4 N.P.T. M	106	RSCM-25	Remote Start Control	80-81,90,
PWCLN-35-12	MIG Gun Water Cooled	89	QCM-1/2	Quick Connect 1/2 N.P.T. M	106			103-105
PWCLN-35-15	MIG Gun Water Cooled	89	QCM-1/2-20	Quick Connect		S020000	Use 633U10	.
PWCLN-364A-12	MIG Gun Water Cooled	89		Male 1/2-20 (A2089)	106-107	S10125-1/16	Contact Tip	102,198,211
PWCLN-364A-15	MIG Gun Water Cooled	89	QJL-116	Jump Liner	192	S10125-1/8	Contact Tip	198,211
PWCLN-45-12	MIG Gun Water Cooled	89	QJL-2330	Jump Liner	192	S10125-3/16	Contact Tip	198,211
PWCLN-45-15	MIG Gun Water Cooled	89	QJL-3545	Jump Liner	192	S10125-3/32	Contact Tip	102,198,211
PWCLN-52-12	MIG Gun Water Cooled	89	R172-UA	Plug	37,43,47,51,63,92	S10125-5/32	Contact Tip	198,211
PWCLN-52-15	MIG Gun Water Cooled	89	R172-UAG	Plug	37,43,47,51,63,92	S10125-5/64	Contact Tip	102,198,211
PWCLN-564-12	MIG Gun Water Cooled	89	R173-L	Connector	105	S10125-7/32	Contact Tip	198,211
PWCLN-564-15	MIG Gun Water Cooled	89	R173-M	Connector	105	S10125-7/64	Contact Tip	198,211
PWCM-116-12	MIG Gun Water Cooled	89	R173-T	Connector	105	S10125XL-1/16	Contact Tip	198,211
PWCM-116-15	MIG Gun Water Cooled	89	R174-C	Connector	37,41,43,47,51,57,92	S10125XL-1/8	Contact Tip	198,211
PWCM-116A-12	MIG Gun Water Cooled	89	R174-E	Connector	37,43,47,51,57,	S10125XL-3/16	Contact Tip	198,211
PWCM-116A-15	MIG Gun Water Cooled	89			63,67,71,81,92	S10125XL-3/32	Contact Tip	198,211
PWCM-332-15	MIG Gun Water Cooled	89	R174-H	Connector	37,43,47,51,57,	S10125XL-5/32	Contact Tip	198,211
PWCM-35-12	MIG Gun Water Cooled	89			63,67,71,81,92	S10125XL-5/64	Contact Tip	198,211
PWCM-35-15	MIG Gun Water Cooled	89	R174-L	Connector	37,43,47,51,57,63,	S10125XL-7/64	Contact Tip	198,211
PWCM-364A-12	MIG Gun Water Cooled	89			67,71,81,83,89,92	S10138	Plug	210
PWCM-364A-15	MIG Gun Water Cooled	89	R174-LC	Connector	41,55,75	S10147	Nut	102,210
PWCM-45-12	MIG Gun Water Cooled	89	R174-LH	Connector	34	S10157	Nozzle Body Assy	102,210-211
PWCM-45-15	MIG Gun Water Cooled	89	R174-LP	Connector	34	S10157-2.625	Nozzle	211
PWCM-52-12	MIG Gun Water Cooled	89	R174-M	Connector	34,37,41,43,47,	S10157-3	Nozzle	211
PWCM-52-15	MIG Gun Water Cooled	89			51,55,57,63,67,	S10157-4	Nozzle	211
PWCM-564-12	MIG Gun Water Cooled	89			71,75,81,83,89,92	S10157-9EXT	Nozzle Body	99
PWCM-564-15	MIG Gun Water Cooled	89	R174M-N	Nipple	41,55,75	S10157-M	Flux Tube Clamp	99
PWCX-116-12	MIG Gun Water Cooled	89	R174M-R	Insulator	41,75	S10157-NG	Nozzle Body	99
PWCX-116-15	MIG Gun Water Cooled	89	R174-T	Connector	34,37,41,43,47,	S10493-1	Insulator	99,210
PWCX-116A-12	MIG Gun Water Cooled	89			51,55,57,63,67,	S11125-1	Stud Assy	217
PWCX-116A-15	MIG Gun Water Cooled	89			71,75,81,83,89,92	S11893-4	Decal	217
PWCX-332-12	MIG Gun Water Cooled	89	R174-UA	Plug	57,67,71,81,83	S12020-15	Plug	223
PWCX-332-15	MIG Gun Water Cooled	89	R174-UAG	Plug	41,57,67,71,81,83	S12020-16	Plug	223
PWCX-35-12	MIG Gun Water Cooled	89	R175-L	Connector	77,85	S12020-17	Plug	223

PROFAX PRODUCT INDEX

PART NO.	DESCRIPTION	PAGE NO.	PART NO.	DESCRIPTION	PAGE NO.	PART NO.	DESCRIPTION	PAGE NO.
S12020-26	Plug	223	S24162	Use KP2077-1		SBSM550-70-10	Small Bore Sub Arc Gun	104
S12020-27	Plug	218-219,223	S550-3	3 Inch Extension for S550-GUN	102	SBSM550-70-15	Small Bore Sub Arc Gun	104
S12020-3	Plug	223	S550A	Adapter	102	SBSM550-90-10	Small Bore Sub Arc Gun	104
S12020-32	Plug	223	S550BHS	Screws	100,102,210	SBSM550-90-15	Small Bore Sub Arc Gun	104
S12020-59	Use S12020-32	.	S550FS	Flux Spring	103	SGH-1/4	Green Hose on Reel	170
S12020-6	Plug	223	S550FV	Gate valve	100,102,210	SGL-10	Green Hose	170
S12020-60	Plug	223	S550H	Flux hopper	100,102,210	SGL-100	Green Hose	170
S12020-8	Plug	223	S550HL	Support rim	102,210	SGL-106	Green Hose	170
S12021-11	Receptacle	223	S550I-1	Insulator	102	SGL-16	Green Hose	170
S12021-12	Receptacle	223	S550I-2	Cover Insulator	102	SGL-25	Green Hose	170
S12021-16	Receptacle	223	S550JL	Jumper liner	102	SGL-31	Green Hose	170
S12021-17	Receptacle	223	S600W	Torch Head	90	SGL-50	Green Hose	170
S12021-18	Receptacle	223	S601	Gas Hose	90	SGL-56	Green Hose	170
S12021-3	Receptacle	223	S602	Power Cable Assembly	90	SGL-75	Green Hose	170
S12021-31	Receptacle	223	S603	Water Hose	90	SGL-81	Green Hose	170
S12021-32	Receptacle	223	S70011	O-ring	47,63	SGR-10	Green Hose	170
S12021-40	Receptacle	223	S7583-1	Plug	218,223	SGR-100	Green Hose	170
S12021-64	Use S12021-17	.	S8087-045	Contact Tip	198,211	SGR-106	Green Hose	170
S12021-65	Use S12021-18	.	S8087-1/16	Contact Tip	198,211	SGR-16	Green Hose	170
S12021-66	Use S12021-3	.	S8087-1/8	Contact Tip	198,211	SGR-25	Green Hose	170
S12021-67	Use S12021-31	.	S8087-3/32	Contact Tip	198,211	SGR-31	Green Hose	170
S12021-68	Use S12021-32	.	S8087-5/32	Contact Tip	198,211	SGR-50	Green Hose	170
S12021-70	Use S12021-40	.	S8087-5/64	Contact Tip	198,211	SGR-56	Green Hose	170
S12023-10	Receptacle	223	S8087-7/64	Contact Tip	198,211	SGR-75	Green Hose	170
S12023-11	Receptacle	223	S8087-TA	Tip Adapter	202,211	SGR-81	Green Hose	170
S12023-12	Receptacle	223	S9776-7	Retaining Ring	204,206	SP-200	Use 037305	.
S12023-13	Receptacle	223	SA-12-45-4R	Extension	103	SPE400-052-10	MIG Gun	74
S12023-15	Receptacle	223	SA-12-60-4R	Extension	103	SPE400-052-12	MIG Gun	74
S12023-19	Receptacle	223	SA-12-90-4R	Extension	103	SPE400-052-15	MIG Gun	74
S12023-2	Receptacle	223	SA-6-30	Extension	103	SPE400-052-20	MIG Gun	74
S12023-8	Receptacle	223	SA-6-45	Extension	103	SPE400-052-25	MIG Gun	74
S12023-9	Receptacle	223	SA-6-60	Extension	103	SPE400-116-10	MIG Gun	74
S12475	Pressure Arm	213	SA-6-90	Extension	103	SPE400-116-12	MIG Gun	74
S12691-1	Nozzle	201,206	SA-9-22	Extension	103	SPE400-116-15	MIG Gun	74
S12880	Heat Shield Assy	206	SA-9-30	Extension	103	SPE400-116-20	MIG Gun	74
S13037	Heat Shield Assy	204	SA-9-45	Extension	103	SPE400-116-25	MIG Gun	74
S13157	Nozzle Collar	212	SA-9-60	Extension	103	SPE400-3545-10	MIG Gun	74
S13164	Use M11609	.	SA-9-75	Extension	103	SPE400-3545-12	MIG Gun	74
S13165	Idle Roll Assembly	212	SA-9-90	Extension	103	SPE400-3545-15	MIG Gun	74
S13358	Nozzle	201,206	SB-550-6	Aluminum Outer Tube	104	SPE400-3545-20	MIG Gun	74
S13921	Tip Adapter	202,211	SB-551	Nozzle Assy	104	SPE400-3545-25	MIG Gun	74
S14033-.045	Contact Tip	211	SB-552	Flux Spring Assy	104	SPH400-052-10	MIG Gun	74
S14033-.052	Contact Tip	211	SB-554	Insulator	104	SPH400-052-12	MIG Gun	74
S14033-5/64	Contact Tip	212	SB-555-1/16	Contact Tip	104	SPH400-052-15	MIG Gun	74
S15106-3/32	Insert	210	SB-555-1/8	Contact Tip	104	SPH400-052-20	MIG Gun	74
S15900	Nozzle	201,204	SB-555-3/32	Contact Tip	104	SPH400-052-25	MIG Gun	74
S15921-2	Clamp	204,206	SB-555-5/64	Contact Tip	104	SPH400-116-10	MIG Gun	74
S15922-1	Clamp	204,206	SB-556	Flux Tube	104	SPH400-116-12	MIG Gun	74
S15954	Tip Adapter	211	SB-557-13	Flux Hose	104	SPH400-116-15	MIG Gun	74
S16666-1	Pressure Arm Assy.	209,213-215	SB-557-18	Flux Hose	104	SPH400-116-20	MIG Gun	74
S17211-1	Sensor Lead	209	SB-558	Set Screw	104	SPH400-116-25	MIG Gun	74
S17211-4	Sensor Lead	209	SB-9-30	Extension 9"-30°	104	SPH400-3545-10	MIG Gun	74
S17217-1	Nozzle	201,204	SB-9-45	Extension 9"-45°	104	SPH400-3545-12	MIG Gun	74
S18033-052	Use KP1999-1	.	SB-9-60	Extension 9"-60°	104	SPH400-3545-15	MIG Gun	74
S18497-1	Use KP2008-1	.	SB-9-70	Extension	104	SPH400-3545-20	MIG Gun	74
S18497-2	Use KP2008-2	.	SB-9-90	Extension	104	SPH400-3545-25	MIG Gun	74
S18497-3	Use KP2008-3	.	SBH-1/2	Black Hose on Reel	170	SPLN400-052-10	MIG Gun	74
S18497-4	Use KP2008-4	.	SBH-1/4	Black Hose on Reel	170	SPLN400-052-12	MIG Gun	74
S18656	Plug	223	SBH-3/16	Black Hose on Reel	170	SPLN400-052-15	MIG Gun	74
S18697-44	Use KP2010-3B1	.	SBH-3/8	Black Hose on Reel	170	SPLN400-052-20	MIG Gun	74
S18697-45	Use KP2010-4B1	.	SBH-5/16	Black Hose on Reel	170	SPLN400-052-25	MIG Gun	74
S18697-46	Use KP2010-5B1	.	SBH-5/8	Black Hose on Reel	170	SPLN400-116-10	MIG Gun	74
S18697-47	Use KP2010-6	.	SBLN559-10	Cable Assy	104	SPLN400-116-12	MIG Gun	74
S18697-52	Use KP2010-7B1	.	SBLN559-15	Cable Assy	104	SPLN400-116-15	MIG Gun	74
S18752	Use KP2012-1	.	SBM559-10	Cable Assy	104	SPLN400-116-20	MIG Gun	74
S19757	Plug	204,206,223	SBM559-15	Cable Assy	104	SPLN400-116-25	MIG Gun	74
S19961-2	Use KP2042-1	.	SBR-10	Hose	170	SPLN400-3545-10	MIG Gun	74
S19961-3	Use KP2042-2	.	SBR-100	Hose	170	SPLN400-3545-12	MIG Gun	74
S19961-4	Use KP2042-3	.	SBR-106	Hose	170	SPLN400-3545-15	MIG Gun	74
S19961-5	Use KP2042-4	.	SBR-16	Hose	170	SPLN400-3545-20	MIG Gun	74
S19962	Use KP2043-1	.	SBR-25	Hose	170	SPLN400-3545-25	MIG Gun	74
S19963	Use KP2044-1	.	SBR-31	Hose	170	SPLP400-052-10	MIG Gun	74
S19974	Attachment	261	SBR-50	Hose	170	SPLP400-052-12	MIG Gun	74
S21006	Plug	218,223	SBR-56	Hose	170	SPLP400-052-15	MIG Gun	74
S23978-1	Use KP2072-5B1	.	SBR-75	Hose	170	SPLP400-052-20	MIG Gun	74
S23978-2	Use KP2072-10B1	.	SBR-81	Hose	170	SPLP400-052-25	MIG Gun	74
S23978-29	Use KP2072-9B1	.	SBSLN550-70-10	Small Bore Sub Arc Gun	104	SPLP400-116-10	MIG Gun	74
S23978-3	Use KP2072-12B1	.	SBSLN550-70-15	Small Bore Sub Arc Gun	104	SPLP400-116-12	MIG Gun	74
S23978-4	Use KP2072-27	.	SBSLN550-90-10	Small Bore Sub Arc Gun	104	SPLP400-116-15	MIG Gun	74
S24114	Use KP2075-1	.	SBSLN550-90-15	Small Bore Sub Arc Gun	104	SPLP400-116-20	MIG Gun	74

PROFAX PRODUCT INDEX

PART NO.	DESCRIPTION	PAGE NO.	PART NO.	DESCRIPTION	PAGE NO.	PART NO.	DESCRIPTION	PAGE NO.
SPLP400-116-25	MIG Gun	74	T12236-5/64	Contact Tip	198	T9570	Use T14242	.
SPLP400-3545-10	MIG Gun	74	T12236-7/64	Contact Tip	198	T9967-10	Roll Pin	210
SPLP400-3545-12	MIG Gun	74	T12313	Thread Protector	201,204	T9967-30	Roll Pin	210
SPLP400-3545-15	MIG Gun	74	T12315	Nozzle	201,204	TAK-1	Adapter Assy	87
SPLP400-3545-20	MIG Gun	74	T12507-.045	Use KP2092-1	.	TAK-180	Conversion Kit	41
SPLP400-3545-25	MIG Gun	74	T12507-5/64	Guide Tube	211	TAK-250	Conversion Kit	55
SPM400-052-10	MIG Gun	74	T12564	Brush	217	TAK-351	Adapter Kit	87
SPM400-052-12	MIG Gun	74	T12564-1	Use T12564	.	TAK-352-18	Liner	87
SPM400-052-15	MIG Gun	74	T12565	Use 16-400	.	TAK-352-23	Liner	87
SPM400-052-20	MIG Gun	74	T12576-1	Insert	206	TAK-352-3035	Liner	87
SPM400-052-25	MIG Gun	74	T12576-2	Insert	204	TAK-352-3545	Liner	87
SPM400-116-10	MIG Gun	74	T12576-3	Insert	206	TAK-352-564	Liner	87
SPM400-116-12	MIG Gun	74	T12931-19	Gooseneck Liner	204	TAK-352-A116	Liner	87
SPM400-116-15	MIG Gun	74	T12931-26	Gooseneck Liner	204	TAK-352-A364	Liner	87
SPM400-116-20	MIG Gun	74	T12931-32	Gooseneck Liner	206	TAK-352-HO	Adapter Plug	87
SPM400-116-25	MIG Gun	74	T12931-4	Gooseneck Liner	204	TAK-352-L20	Adapter Plug	87
SPM400-3545-10	MIG Gun	74	T12931-5	Gooseneck Liner	206	TAK-352-L23	Adapter Plug	87
SPM400-3545-12	MIG Gun	74	T12931-7	Gooseneck Liner	206	TAK-352-L31	Adapter Plug	87
SPM400-3545-15	MIG Gun	74	T12932-1	Screw	204	TAK-352-MS	Adapter Plug	87
SPM400-3545-20	MIG Gun	74	T12932-2	Screw	206	TAK-352-P	Adapter Plug	87
SPM400-3545-25	MIG Gun	74	T12977-1	Insert	204	TAK-35-HO	Adapter Kit	86
SPOQ400-052-10	MIG Gun	74	T12977-2	Insert	206	TAK-35-L20	Adapter Kit	86
SPOQ400-052-12	MIG Gun	74	T13467-120F	Inlet Guide	215	TAK-35-L23	Adapter Kit	86
SPOQ400-052-15	MIG Gun	74	T13835	Hose	210	TAK-35-L31	Adapter Kit	86
SPOQ400-052-20	MIG Gun	74	T13835-IN	Fiber Insulator	210	TAK-35-MS	Adapter Kit	86
SPOQ400-052-25	MIG Gun	74	T14050-035	Contact Tip	199,204	TAK-400	Conversion Kit	75
SPOQ400-116-10	MIG Gun	74	T14050-045	Contact Tip	199,204,212	TAK-500	Conversion Kit	79
SPOQ400-116-12	MIG Gun	74	T14050-052	Contact Tip	199,204,212	TAS15954	Tip Adapter	212
SPOQ400-116-15	MIG Gun	74	T14050-072	Contact Tip	199,204	TC-2B	Fingertip Control 27'	197
SPOQ400-116-20	MIG Gun	74	T14050-1/16	Contact Tip	199,204,211	TC-2B-52	Fingertip Control 52'	197
SPOQ400-116-25	MIG Gun	74	T14050-1/8	Contact Tip	199,211	TCM-100	Cutting Machine	173
SPOQ400-3545-10	MIG Gun	74	T14050-2.75-035	Contact Tip 2.75"	199	TCM-100-CC	Cutting Attachment	173
SPOQ400-3545-12	MIG Gun	74	T14050-2.75-045	Contact Tip 2.75"	199	TCM-1M	Track	173
SPOQ400-3545-15	MIG Gun	74	T14050-2.75-052	Contact Tip 2.75"	199	TCM-1V	Track	173
SPOQ400-3545-20	MIG Gun	74	T14050-2.75-068	Contact Tip 2.75"	199	TCM-200V	Cutting Machine	173
SPOQ400-3545-25	MIG Gun	74	T14050-2.75-1/16	Contact Tip 2.75"	199	TF-160	Flexible Barrel	34-35,247
SPX400-052-10	MIG Gun	74	T14050-2.75-1/8	Contact Tip 2.75"	199	TFX-180	Flexible Barrel	37,39
SPX400-052-12	MIG Gun	74	T14050-2.75-3/32	Contact Tip 2.75"	199	TFX180-12SP	Flexible Barrel Extreme Heat	39
SPX400-052-15	MIG Gun	74	T14050-2.75-5/64	Contact Tip 2.75"	199	TFX180-18SP	Flexible Barrel Extreme Heat	39
SPX400-052-20	MIG Gun	74	T14050-2.75-7/64	Contact Tip 2.75"	199	TFX180-24SP	Flexible Barrel Extreme Heat	39
SPX400-052-25	MIG Gun	74	T14050-2-035	Contact Tip 2"	199	TFX-2	Flexible Barrel	45,247
SPX400-116-10	MIG Gun	74	T14050-2-045	Contact Tip 2"	199	TFX2-12SP	Flexible Barrel Extreme Heat	45,247
SPX400-116-12	MIG Gun	74	T14050-2-052	Contact Tip 2"	199	TFX2-18SP	Flexible Barrel Extreme Heat	45,247
SPX400-116-15	MIG Gun	74	T14050-2-068	Contact Tip 2"	199	TFX2-24SP	Flexible Barrel Extreme Heat	45,247
SPX400-116-20	MIG Gun	74	T14050-2-1/16	Contact Tip 2"	199	TFX-2B	Flexible Barrel	191
SPX400-116-25	MIG Gun	74	T14050-2-1/8	Contact Tip 2"	199	TFX-3	Flexible Barrel	247
SPX400-3545-10	MIG Gun	74	T14050-2-3/32	Contact Tip 2"	199	TFX3-12SP	Flexible Barrel Extreme Heat	247
SPX400-3545-12	MIG Gun	74	T14050-2-5/64	Contact Tip 2"	199	TFX3-18SP	Flexible Barrel Extreme Heat	247
SPX400-3545-15	MIG Gun	74	T14050-2-7/64	Contact Tip 2"	199	TFX3-24SP	Flexible Barrel Extreme Heat	247
SPX400-3545-20	MIG Gun	74	T14050-3/32	Contact Tip	199,204,211	TFX-3HD	HD Flexible Barrel	51,53
SPX400-3545-25	MIG Gun	74	T14050-3-035	Contact Tip 3"	199	TFX3HD-12SP	Flexible Barrel Extreme Heat	53
ST-600	Machine Torch	90	T14050-3-045	Contact Tip 3"	199	TFX3HD-18SP	Flexible Barrel Extreme Heat	53
SW-1	Switch	123,127,129,131,135,137,141	T14050-3-052	Contact Tip 3"	199	TFX3HD-24SP	Flexible Barrel Extreme Heat	53
SW-1F	Switch	123,127,129,131,135,137	T14050-3-068	Contact Tip 3"	199	TFX-4	Flexible Barrel	57,60,247
SW-2	On/Off Switch	123,127,129,131,135,137	T14050-3-1/16	Contact Tip 3"	199	TFX4-12SP	Flexible Barrel Extreme Heat	60,247
T10570	Screw	99,210	T14050-3-1/8	Contact Tip 3"	199	TFX4-18SP	Flexible Barrel Extreme Heat	60,247
T10574	Ferrule	102,210	T14050-3-3/32	Contact Tip 3"	199	TFX4-24SP	Flexible Barrel Extreme Heat	60,247
T10575	Flux Cone	102,201,210-211	T14050-3-5/64	Contact Tip 3"	199	TFX4-8SP	Flexible Barrel Extreme Heat	60
T10575-875	Nozzle	201,211	T14050-3-7/64	Contact Tip 3"	199	TFX-4B	Flexible Barrel	191
T10575XL	Nozzle	198,201,211	T14050-5/64	Contact Tip	199,204,211	TFX-4EX	Extension	61
T10812-122	Potentiometer	217	T14050-7/64	Contact Tip	199,211	TFX4EX-12SP	Flexible Barrel Extreme Heat	61
T10812-40	Potentiometer	217	T14157-068	Contact Tip	199,206	TFX4EX-18SP	Flexible Barrel Extreme Heat	61
T12011-045	Contact Tip	198	T14157-072	Contact Tip	99,199,206	TFX4EX-24SP	Flexible Barrel Extreme Heat	61
T12011-068	Contact Tip	198	T14157-1/16	Contact Tip	99,199,206	TFX-4HD	HD Flexible Barrel	67,69,71,73
T12011-1/16	Contact Tip	198	T14157-1/8	Contact Tip	99,199,206	TFX4HD-12SP	Flexible Barrel Extreme Heat	69,73
T12011-3/32	Contact Tip	198	T14157-120	Contact Tip	99,199,206	TFX4HD-18SP	Flexible Barrel Extreme Heat	69,73
T12011-5/64	Contact Tip	198	T14157-3/32	Contact Tip	99,199,206	TFX4HD-24SP	Flexible Barrel Extreme Heat	69,73
T12011-7/64	Contact Tip	198	T14157-5/64	Contact Tip	99,199,206	TFX-62FC	Flexible Barrel Extreme Heat	47,49
T12025	Use 16-151	.	T14157-7/64	Contact Tip	99,199,206	TFX62FC-12SP	Flexible Barrel Extreme Heat	49
T12027	Spatter Shield	204,206	T14166-9	Stud Assy	217	TFX62FC-18SP	Flexible Barrel Extreme Heat	49
T12084	Stud Assy 2 3/4"	217	T14242	Brush	217	TFX62FC-24SP	Flexible Barrel Extreme Heat	49
T12236-045	Contact Tip	198	T14438	Screw	204,206	TFX-64FC	Flexible Barrel Extreme Heat	63,65
T12236-068	Contact Tip	198	T14984	Spacer	215	TFX64FC-12SP	Flexible Barrel Extreme Heat	65
T12236-072	Contact Tip	198	T15134	Voltmeter	216	TFX64FC-18SP	Flexible Barrel Extreme Heat	65
T12236-1/16	Contact Tip	198	T2687	Brush	217	TFX64FC-24SP	Flexible Barrel Extreme Heat	65
T12236-1/8	Contact Tip	198	T344	Brush	217	TLAK-1	Adapter Kit	87
T12236-120	Contact Tip	198	T6085	Brush	217	TLAK-351	Adapter Kit	87
T12236-3/32	Contact Tip	198	T6968	Brush	217	TLAK-352	Outlet Guide	87
			T7554	Brush	217	TLAK7-35	Adapter Kit w/ Solenoid	86
			T9078-1	Screw	102,210	TLAK7-353-S	Gas Solenoid	87

PROFAX PRODUCT INDEX

PART NO.	DESCRIPTION	PAGE NO.	PART NO.	DESCRIPTION	PAGE NO.	PART NO.	DESCRIPTION	PAGE NO.
TLAK7-35-LS	Adapter Kit w/Solenoid	86	WPC-12	Chuck	180-181			
TM-1303T	Purge Tape Core	167	WPC-16	Chuck	180-181			
TM-2303T	Purge Tape Core	167	WPC-20	Chuck	180-181			
TM35-15165R	LW Purge Paper Roll	167	WPC-25	Chuck	180-181			
TM35-1722S	LW Paper Sheets	167	WPC-6	Chuck	180-181			
TM35-811S	LW Paper Sheets	167	WPG-22	Gripper 22"	180-181			
TM35-814S	LW Paper Sheets	167	WPG-26	Gripper 26"	180-181			
TM35-9165R	LW Purge Paper Roll	167	WPG-34	Gripper 34"	180-181			
TM40-20165R	LW Purge Paper Roll	167	WPG-64	Gripper 64"	180-181			
TM60-15165R	HW Paper Roll	167	WS-LN10	Wire Straightener	107			
TM60-1522S	HW Paper Sheets	167	WS-LN7	Wire Straightener	107			
TM60-31165R	HW Purge Paper Roll	167	WS-LN7GMA	Wire Straightener	107			
TMSAK-35	Adapter Kit	86	WS-LN89	Wire Straightener	107			
TMSAK-352	Outlet Guide	87	WS-LN9GMA	Wire Straightener	107			
TR-10000	Turning Roll Set	181,183	WS-LSA	Wire Straightener	107,211			
TR-10000-2	Turning Roll Set	183	WS-LSA-HD	H.D. Wire Straightener	107			
TR-120000	Turning Roll Set	184	WS-LSAQ	Wire Straightener	107,211			
TR-2000	Turning Rolls	181-182	WS-LSAQ-HD	H.D. Wire Straightener	107			
TR-20000	Turning Roll Set	181,183	WS-M	Wire Straightener	107			
TR-20000-2	Turning Roll Set	183	WS-M-67	Wire Straightener	107			
TR-2000-2	Turning Rolls	182	WS-MR	Wire Straightener	107			
TR-240000	Turning Roll Set	184	WS-MRQ	Wire Straightener	107			
TR-40000	Turning Roll Set	181,183	WTS-44	Adjustable Torch Stand	185			
TR-5000	Turning Roll	181-182	X1260-10	Self-Shield Gun	94			
TR-5000-2	Turning Roll	182	X1260-15	Self-Shield Gun	94			
TR-60000	Turning Roll Set	181,184	X180-23-10	MIG Gun EURO	40			
TRF-4	Flexible Barrel	239	X180-23-12	MIG Gun EURO	40			
TRK-1	Repair Kit	148	X180-23-15	MIG Gun EURO	40			
TRK-2	Repair Kit	148	X180-3035-10	MIG Gun EURO	40			
TTC-150	TIG Torch Connector	122,126,145	X180-3035-12	MIG Gun EURO	40			
TTC-150D	TIG Torch Connector	145	X180-3035-15	MIG Gun EURO	40			
TTC-200	TIG Torch Connector	136,145	X180-4045-10	MIG Gun EURO	40			
TTC-200D	TIG Torch Connector	145	X180-4045-12	MIG Gun EURO	40			
TW14100R	Hose	170	X180-4045-15	MIG Gun EURO	40			
TW14100T	Hose	170	X250-052-10	MIG Gun EURO	54			
TW1425R	Hose	170	X250-052-12	MIG Gun EURO	54			
TW1425T	Hose	170	X250-052-15	MIG Gun EURO	54			
TW1450R	Hose	170	X250-3035-10	MIG Gun EURO	54			
TW1450T	Hose	170	X250-3035-12	MIG Gun EURO	54			
TW14R	Hose	170	X250-3035-15	MIG Gun EURO	54			
TW14T	Hose	170	X250-3035-20	MIG Gun EURO	54			
VFC-250	Foot Control	181	X250-3035-25	MIG Gun EURO	54			
VS-1	Valve Stem	137,144	X250-4045-10	MIG Gun EURO	54			
VS-2	Valve Stem	123,127,129, 131,133,144	X250-4045-12	MIG Gun EURO	54			
			X250-4045-15	MIG Gun EURO	54			
WBCG	Bridge Cam Gauge	167	X250-4045-20	MIG Gun EURO	54			
WCS-1212M	Motorized Welding		X250-4045-25	MIG Gun EURO	54			
	Cross Slides 12" x 12"	189	X400-052-10	MIG Gun EURO	74			
WCS-222	2"X2"X2" Slide w/Swivel	188	X400-052-12	MIG Gun EURO	74			
WCS-222-5	LRG Vblock Torch Mount	187-188	X400-052-15	MIG Gun EURO	74			
WCS-44M	Motorized Welding		X400-052-20	MIG Gun EURO	74			
	Cross Slides 4" x 4"	189	X400-052-25	MIG Gun EURO	74			
WCS-66AL	Compound Slide	188	X400-116-10	MIG Gun EURO	74			
WCS-6AL	Welding Slide	188	X400-116-12	MIG Gun EURO	74			
WCS-8	8" Slide /200lb.	188	X400-116-15	MIG Gun EURO	74			
WCS-88	8"X8" Slide /200lb.	188	X400-116-20	MIG Gun EURO	74			
WCS-88M	8"X8" Motorized Slide /200lb.	189	X400-116-25	MIG Gun EURO	74			
WFG	Gauge	41,61,71,167	X400-3545-10	MIG Gun EURO	74			
WHLG	Hi-Lo Gauge English	167	X400-3545-12	MIG Gun EURO	74			
WHLG-M	Hi-Lo Gauge Metric	167	X400-3545-15	MIG Gun EURO	74			
WM-1010-4	Welding Manipulator	186	X400-3545-20	MIG Gun EURO	74			
WM-44	Manipulator	185	X400-3545-25	MIG Gun EURO	74			
WM-66-4	Manipulator	186	X400-564-10	MIG Gun EURO	74			
WM-66-4-MTC	Motorized Travel Car	186	X400-564-12	MIG Gun EURO	74			
WM-SA	Sub Arc Mount	185	X400-564-15	MIG Gun EURO	74			
WO-1S	Straight Line Osc. w/Control	187	X400-564-20	MIG Gun EURO	74			
WO-1V	Angle Osc. w/Control	187	X400-564-25	MIG Gun EURO	74			
WP-1000	Welding Positioner	177,180-181	X-52	Adapter	245,247			
WP-10000-4	Welding Positioner	179-181	X-54	Adapter	245,247			
WP-1000-2	Welding Positioner	177	X-56	Adapter	245,247			
WP-2000	Welding Positioner	180-181	Z0500F0	Use 08106				
WP-2000-2	Welding Positioner	178						
WP-2000-4	Welding Positioner	178						
WP-250	Welding Positioner	176,180-181						
WP-250-2	Welding Positioner	176						
WP-500	Welding Positioner	177,180-181						
WP-500-2	Welding Positioner	177						
WP-6000	Welding Positioner	178,180-181						
WP-6000-4	Welding Positioner	178						
WPC-11	Chuck	176						

RECOMMENDED COPPER WELDING CABLE SIZES					
Cable Sizes for Combined Lengths of Electrode and Work Cables					
AMPS	% DUTY CYCLE	0 - 50 ft.	50 - 100 ft.	100 - 150 ft.	150 - 200 ft.
100	20	8	4	3	2
150	40	6	5	3	2
225	20	4	3	2	1
250	40	2	2	1	1
300	60	1/0	1/0	1/0	2/0
350	60	1/0	1/0	2/0	2/0
400	60	2/0	2/0	2/0	3/0
500	60	2/0	2/0	3/0	3/0

PRIMARY WIRE AND FUSE SIZE									
Model (Amp)	Primary Wire Size - AWG				Grd. Wire	Fuse size in Amperes			
	208V	230V	460V	575V		208V	230V	460V	575V
200	#8	#8	#10	#12	#8	70	70	35	30
300	#6	#6	#10	#10	#8	100	90	45	30
400	#4	#4	#8	#10	#8	150	125	60	50
500	#2	#3	#6	#8	#8	175	150	75	60
600	#1	#2	#6	#8	#6	225	200	100	80

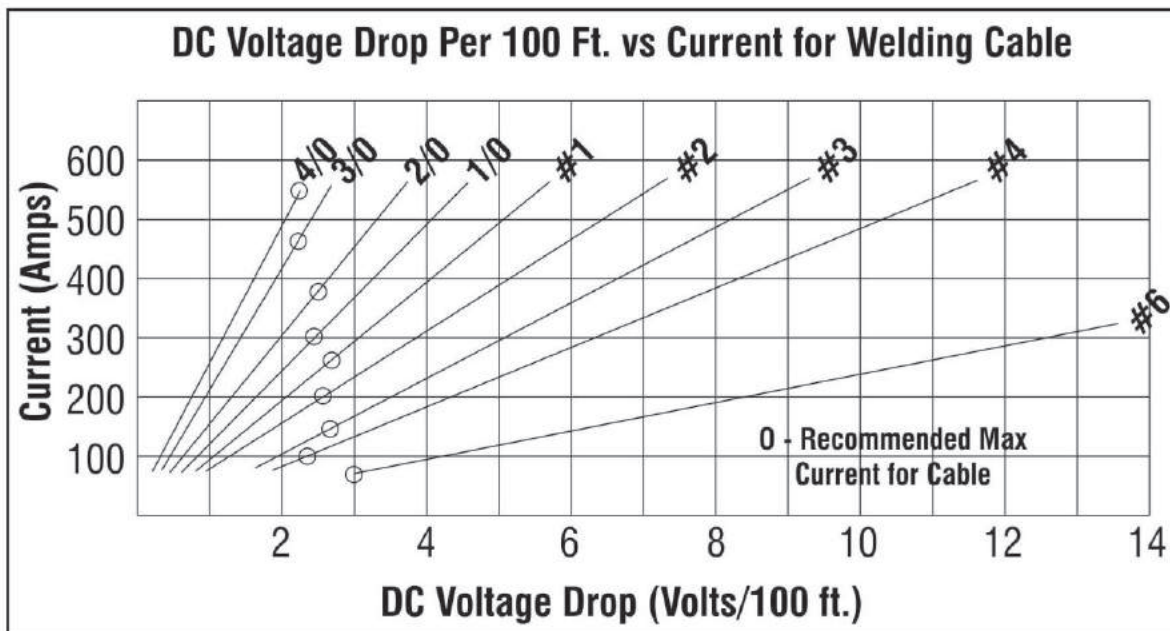



ELECTRODE AND WELD FILLET SIZES METRIC CONVERSIONS			
Electrode Sizes		Fillet Sizes	
In.	mm	In.	mm
.023	.6	1/8	3
.030	.8	5/32	4
.035	.9	3/16	5
.040	1.0	1/4	6
.045	1.2	5/16	8
1/16	1.6	3/8	10
5/64	2.0	7/16	11
3/32	2.4	1/2	13
1/8	3.2	5/8	16
3/16	4.8	3/4	19
1/4	6.4	7/8	22
3/8	10	1	25

WELDING SPEED CONVERSION TABLE					
in./min	Ft/hr	M/hr	in./min	Ft/hr	M/hr
7	33	10	79	394	120
13	66	20	92	459	140
20	98	30	105	525	160
26	131	40	118	590	180
33	164	50	131	656	200
39	197	60	144	722	220
46	230	70	157	787	240
52	262	80	170	853	260
59	295	90	183	918	280
65	328	100	197	984	300

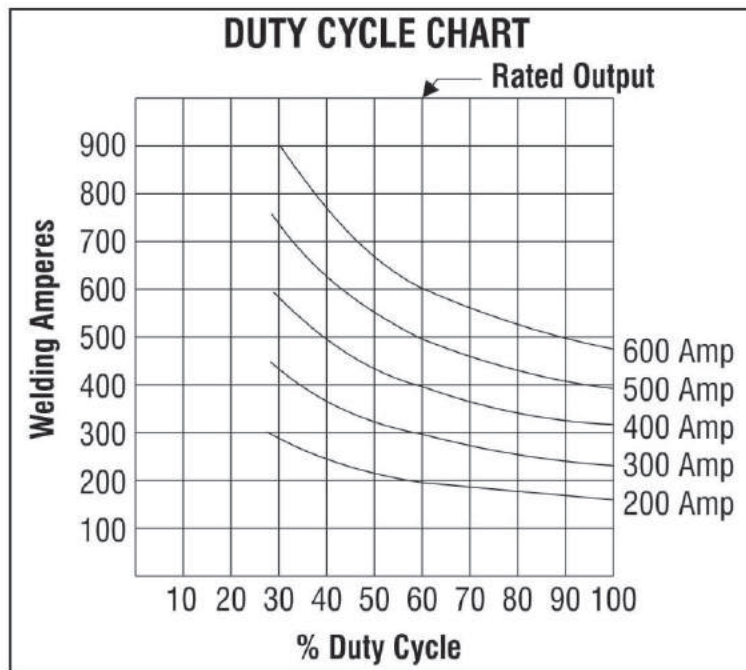



RECOMMENDED MIG PROCEDURES, GAS, SETTINGS						
Metal & Mode	Polarity	Gas	Electrode Size	Amps	Volts	Wire Feed Speed
Mild Steel Short Circuit	DCEP	75% Argon 25% CO ₂	.023	30-90	14-19	100-400
			.030	40-145	15-21	90-340
			.035	50-180	16-22	80-380
Mild Steel Spray Mode	DCEP	Argon 1-5% O ₂	.023	-	-	-
			.030	135-230	24-28	330-650
			.035	165-180	24-30	340-625
4130 Steel Short Circuit	DCEP	75% Argon 25% CO ₂	.023	30-90	14-19	100-400
			.030	40-145	15-21	90-340
			.035	50-180	16-22	80-380
4130 Steel Spray Mode	DCEP	Argon	.023	-	-	-
			.030	135-230	24-28	330-650
			.035	165-230	24-30	340-625
Stainless Steel Short Circuit	DCEP	90% HE 7.5% Argon 2.5% CO ₂	.030	60-125	16-23	150-280
			.035	75-160	16-23	125-280
			.045	100-200	16-24	110-230
Stainless Steel Spray Mode	DCEP	98% Argon 2% O ₂	.035	180-300	24-33	290-600
			.045	200-450	24-35	250-475
			1/16	220-500	24-36	180-300
Aluminum Short Circuit	DCEP	Argon	.030	50-120	16-19	250-550
			.035	65-140	17-20	240-425
			3/64	75-170	17-22	160-325
Aluminum Spray Mode	DCEP	Argon	.030	95-200	20-27	505-1200
			.035	110-220	20-27	425-850
			3/64	130-290	22-31	250-65

CARBON ARC GOUGING ELECTRODES			
Suggested Current Ranges for Commonly Used Electrodes			
Electrode Dia.		DC Electrode with DCEP	
in.	mm.	Min Amps	Max Amps
5/32	4.0	90	150
3/16	4.8	150	200
1/4	6.4	200	400
5/16	7.9	250	450
3/8	9.5	350	600
1/2	12.7	600	1000
5/8	15.9	800	1200
3/4	19.1	1200	1600
1	25.4	1800	2200



SMAW ELECTRODE CURRENT RATES AND DEPOSITION DATA				
E6010/E7010				
Electrode Dia. in. (mm)		Range Amps	Optimum Amps	Deposition Rate (lbs./hr.)
3/32	2.4	40-75	75	1.5
1/8	3.2	80-140	100	2.1
		80-140	130	2.3
5/32	4.0	130-175	140	2.8
		130-175	170	2.9
3/16	4.8	150-210	160	3.3
		150-210	190	3.5
7/32	5.6	180-275	190	4.5
		180-275	230	5.1
E7018				
Electrode Dia. in. (mm)		Range Amps	Optimum Amps	Deposition Rate (lbs./hr.)
3/32	2.4	70-100	90	1.7
1/8	3.2	90-160	120	2.6
		90-160	140	2.7
5/32	4.0	130-220	140	3.1
		130-220	170	3.8
3/16	4.8	200-300	200	4.9
		200-300	250	5.4
7/32	5.6	250-350	250	6.5
		250-350	300	7.2
1/4	6.4	300-400	300	7.7
		300-400	350	8.7

METAL MELTING POINTS					
Elements	F°	C°	Elements	F°	C°
Aluminum	1220	660	Lithium	367	186
Antimony	1167	631	Magnesium	1204	651
Barium	1562	850	Manganese	2300	1260
Beryllium	2462	1350	Mercury	-38	-39
Bismuth	520	271	Molybdenum	4748	2620
Cadmium	610	321	Nickel	2635	1446
Calcium	1490	810	Phosphorous (yellow)	111	44
Carbon	6332	3500	Platinum	3223	1773
Chromium	3209	1765	Silicon	2588	1420
Cobalt	2696	1480	Silver	1761	961
Copper	1981	1083	Tin	449	232
Gold	1945	1063	Tungsten	6152	3400
Iron	2795	1535	Vanadium	3110	1710
Lead	621	327	Zinc	787	420

TEMPERATURES OF SOLDERING, BRAZING & WELDING PROCESS		
Soldering (Lead Solder) 250-800 F°(121-427 C°)	Arc Welding 6000-10000F° (3316-5538 C°)	Oxyacetylene 6300 F°(3482 C°) Flame Temp Adjustable
Brazing (Brass & Bronze) 800-1200 F°(427-649 C°)	TIG Welding 5000 F°(2760 C°) Arc Temp. Variable	Plasma-Arc Cutting 50000 F°(27760 C°) Arc Temp



Jackson, MO U.S.A.

**Quality Welding Accessories
Since 1948!**

1. Corporate Offices
2. Shipping
3. Manufacturing
4. Finished Inventory
5. Plastics Molding
6. Foundry
7. Automotive Products
& Chipping Hammers

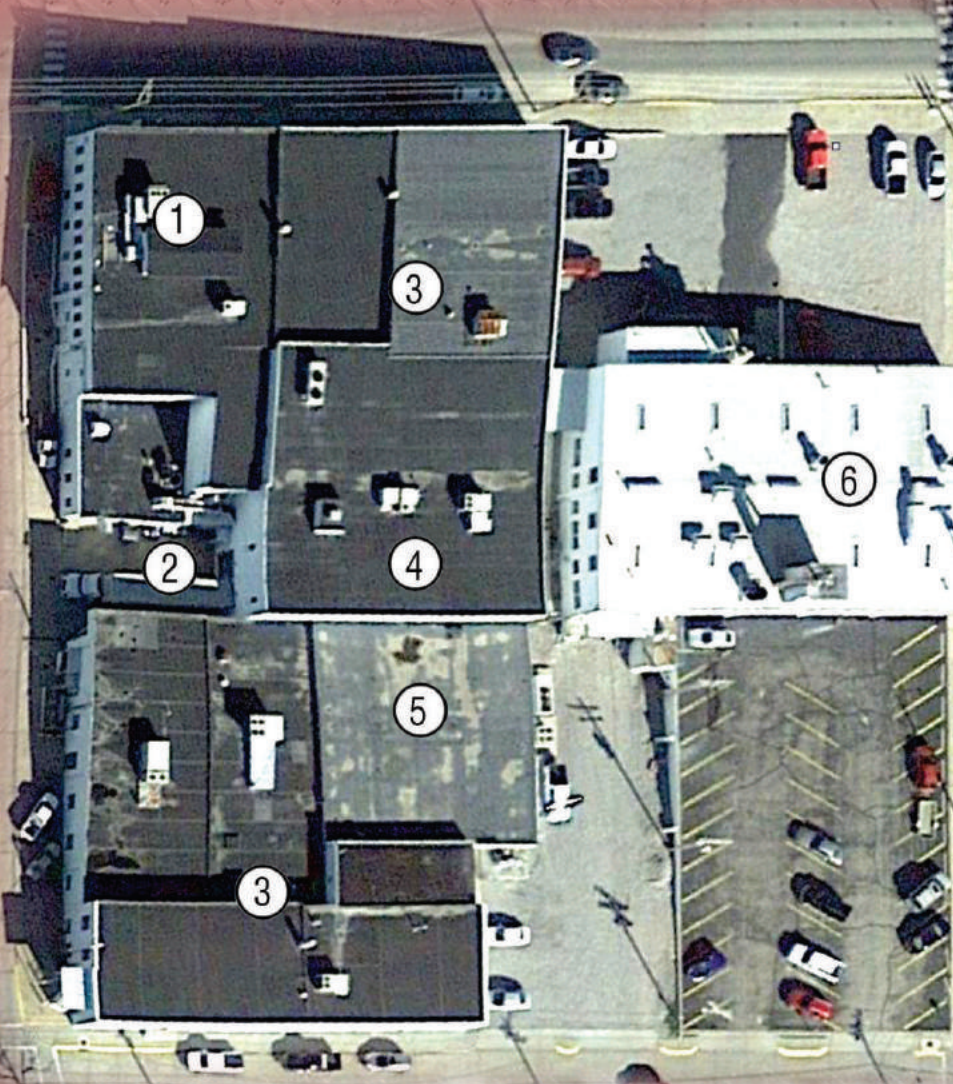
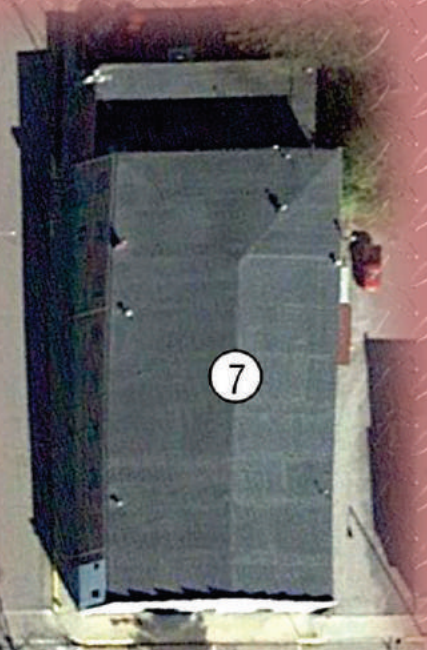

PROFAX/LENCO

products are

sold only

through

Welding

Supply

Distributors

www.profax-lenco.com



Pearland, TX U.S.A.

1. Corporate Headquarters
2. Shipping/Finished Inventory
3. Product Assembly/Inventory
4. Sales/Purchasing Offices
5. Inventory/Receiving
6. Engineering/Production Offices
7. Second Operations
8. Machine Shop
9. Raw Materials
10. Machine Shop
11. Warehouse
12. Weld Lab/Demo Room
13. Positioning Equipment/Power Source Inventory
14. Assembly



**Quality Products
for Welding
Since 1969!**



PROFAX/LENCO

products are

sold only

through

Welding

Supply

Distributors

www.profax-lenco.com

Alice St

PROFAX[®]



PROFAX/LENCO products are sold only through Welding Supply Distributors



www.profax-lenco.com

Printed in China